Home Edition

TELEPHONE 383-4111
CLASSIFIED 386-2121

The Daily Colonist.

Vancouver Islands Leading Newspaper Since 1858

Cloudy, Damp
Weather Details On Page 2

No. 47—114th YEAR — VICTORIA, BRITISH COLUMBIA, SATURDAY, FEBRUARY 5, 1972 — 10 CENTS DAILY 15 CENTS SUNDAY

Help for Elderly Homeowners, Shield for Green Belts

BUDGET STORIES PAGES 14, 15

Job-Maker Budget for B.C.

BUDGET AT GLANCE

- No change in taxes.
- Record spending of $1,451,963,421 — up $151,270,821 from the 1971-72 fiscal year.
- Revenue estimated at $1,455,436,000.
- $115 million to be taken from accumulated surplus funds to create jobs.
- Total health and social services expenditures of $548,988,000.
- Education expenditure of $441,105,916, up from $308,023,562.
- $5 million for physical fitness and amateur sport fund.
- $10 million for parks development fund.
- $25 million for preservation of green belt areas.
- $10 million beautification fund established to assist in putting power lines underground.
- Annual homeowner grant increased to $185 from $170 with additional $50 to homeowners aged 65 and over.
- Province will pay half the operating deficit of non-profit rapid transit systems.
- $25 million added to B.C. home-acquisition fund.
- $188 million for grants to local school districts, up $16 million from year before.
- $139.5 million in grants to universities and colleges, an increase of $15.5 million.

—Colonist photo by Jim Ryan

Bennett and speech

Specialty Funds Keep Growing

By IAN STREET
Colonist Legislative Reporter

Premier Bennett brought down a record $1.45 billion budget in the Legislature Friday and dipped into surplus funds for another $115 million to back his contention that the province is going all out to create new jobs.

Enigmatic on Election

In his 90-minute speech, punctuated by frequent desk-thumping and cries of "go, go, go" by election-conscious Socred backbenchers, Bennett outlined new measures, including creation of green belts and tax assistance for elderly homeowners which he said shows his government really "listens and cares."

The general reaction by opposition MLAs, however, was that with all the money he had to spend the premier had done little to create new programs which would win votes in an election when one is called.

Bennett himself remained enigmatic on the question of whether this is an election-year budget. He said is was "the best budget ever brought down in Canada" and said it proved the value of a government which has been in office nearly 20 years and which can provide continuity in planning.

At a news conference following the reading of the budget, Bennett told reporters the election could still come "this year or next year or the year after." He added: "It's certainly one year closer than it was at this time last year."

Completely Balanced

The record annual expenditure of $1,451,963,421 is $151,270,821 more than the previous fiscal year and is completely balanced from current revenues. The budget said there was no increase in provincial tax rates. It also contained few indications of new government policies.

The homeowner grant was increased by $15 to $185 and for those who qualify over the age of 65 there is an extra $50 a year for a total of $235.

It is the perpetual and special funds, however, the premier told the house, which spell the difference between Social Credit in B.C. and "all other governments everywhere."

In the category of special funds, "over and above the current budget," Bennett

Continued on Page 2

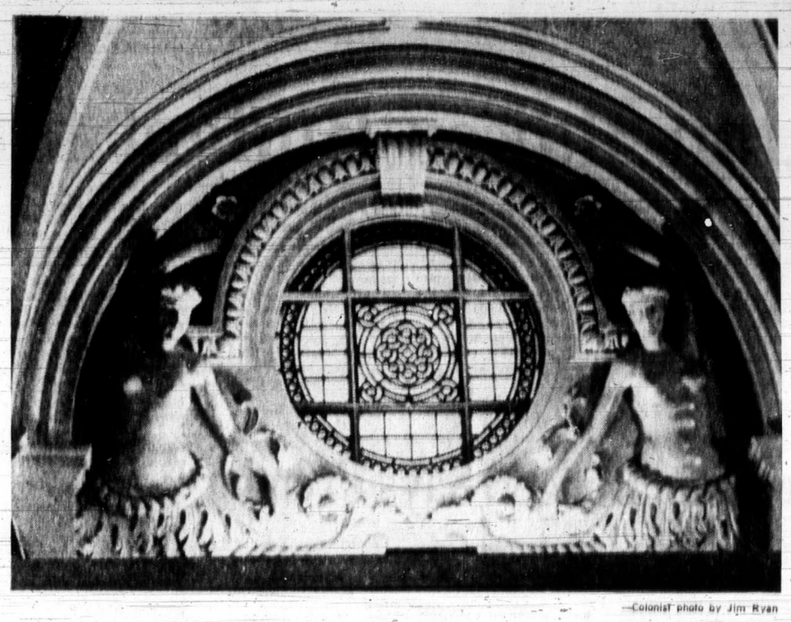

—Colonist photo by Jim Ryan

Chamber Maids

Concern expressed by B.C. Attorney-General Leslie Peterson over bottomless and topless dancers in Vancouver cabarets has prompted a number of comments in Legislature, including reference this week to the legislative chamber's own "topless girls" — three dozen statues like these decorating ceiling. Dudley Little (SC—Skeena) joked in House Monday that when Peterson leaned back in chair and stared upwards, he wasn't thinking but enjoying view.

New 'Bloody Sunday' Fears Rise in Ulster

● Ulster, Eire minorities share little common ground, Page 5

—AP

British check travellers for arms near Newry

NEWRY, Northern Ireland (AP) — The prime ministers of Britain and Northern Ireland joined in an appeal Friday night for cancellation of a massive civil rights march scheduled for Sunday in this town on the border of the Irish Republic.

Their pleas were bolstered by action from Ireland's Roman Catholic primate, striving to head off another "Bloody Sunday."

But Northern Irish security forces reported evidence early today that gunmen of the outlawed Irish Republican Army have begun moving into Newry for the protest march which the British army has orders to disperse.

A joint statement by the army and police said the gunmen "are likely to take advantage of any confrontation between marchers and security forces to launch armed attacks."

The statement said official information on the IRA's movements were reliable.

The eleventh-hour moves came as relations between Britain and the Irish Republic slumped to their lowest level

Continued on Page 2

Opposition Raps 'Tired' Program:

Poor Deal for Poor

By BARBARA McLINTOCK
Colonist Reporter

"More of the same" as the last few Social Credit government budgets was the way opposition party leaders characterized the budget brought down Friday by Premier Bennett.

"No new directions," said NDP chief and official opposition leader Dave Barrett.

"A typical Bennett budget . . . a little more tired . . . a little more behind the dynamic energy and growth of this province," said Liberal leader Pat McGeer.

The opposition leaders also agreed that the budget did little for the poor and underprivileged sections of the population.

Conservative house leader Scott Wallace said he was amazed "and almost speechless" to find that the government apparently had $266 million worth of surplus funds to spend this year, but had spent almost none of it on "those who need it most."

Two such groups, he said, were welfare recipients and those in nursing homes and private hospitals.

It would, he said, have taken only $14 or $15 million for the government to pay half the costs of those in private hospitals, but would have prevented many old people from spending their life savings to get the nursing care they need.

With the extra money the government might also have provided increased benefits for those on welfare, Wallace said, many of whom now live in "an uncertain situation where they have to depend on overages (extraordinary welfare grants) to keep from

Continued on Page 2

Discriminatory, Says Socred

Tenants' Budget, Premier Insists

Despite the critics, Premier Bennett told a news conference late Friday, he considers his latest budget speech delivered in the Legislature to be a "tenants' budget."

The premier was replying to criticism from one of his own backbenchers, Herb Capozzi (SC—Vancouver Centre) who said the budget not only discriminates against tenants but doubly discriminates against tenants who are over 65.

Opposition members voiced similar complaints about the move which increased the homeowner grant to $185 from $170 and gave those over 65 an additional $50 on top of that.

The chief criticism was that the move creates two classes of old people — those who can afford their own homes and those who can't and are ignored by the government.

Bennett denied the discrimination charges, saying his government was the only one

Continued on Page 2

Radar Fixers Out Sunday

OTTAWA (CP) — Technicians who service radar and communications equipment at Canadian airports will go on strike at 8 p.m. PST Sunday, their union representative announced Friday night. The strike is not expected to shut down air traffic.

Train Men Back on Job

VANCOUVER (CP) — CP Rail operations began returning to normal late Friday night after a three-day walkout by members of the Brotherhood of Locomotive Engineers which halted both freight and passenger operations in and out of Vancouver.

Earlier Friday, CP Rail applied for a B.C. Supreme Court injunction to stop the walkout, which it claimed was illegal, and asked for unstated damages.

The walkout came after an engineman with 28 years of service was taken off the job because his eyesight did not meet standards set by the Canadian Transport Commission. The union claimed the company wanted to give the engineer a menial job "sweeping up a shop or something."

Eastbound freight and traffic out of Vancouver was half-ed by the walkout and passengers travelling west were either flown to Vancouver or taken by bus from Kamloops, and Calgary.

A CP Rail spokesman said the first train to move would go from Roberts Bank, near Vancouver, to Sparwood in southeastern B.C. to load coal.

The walkout provided a new crisis for the port of Vancouver, already faced with a pile-up of ships awaiting grain, coal, sulphur, potash and general freight held up by snowslides and severe weather conditions.

Border Guards Aid Escape Car

VIENNA (UPI) — An Austrian musician smuggled his wife and two teenage children out of Czechoslovakia in the rebuilt gas tank of his car, police said Friday.

Police said Ferry Janoschka, 35, brought his wife, Marie, 35, and his children Ferry, 13, and Gisela, 17, across the Czechoslovak-Austrian border in two separate trips. Czechoslovak authorities had refused his family exit visas.

Janoschka, a night club musician, first rebuilt and enlarged the gas tank of his car.

In his first trip, he took out his children. Then he returned to Bratislava to bring out his wife.

The escape almost failed when his car ran out of gasoline at the border checkpoint, Janoschka said. But helpful Czechoslovak border guards pushed the car onto Austrian territory.

Quake Series

ANCONA, Italy (UPI) — Eight earthquakes and several tremors shook this Adriatic port city Friday, sending thousands of its inhabitants fleeing to the countryside in terror.

Inside Today

	Page
Bridge	28
Churches	24, 25
Comics	19
Crossword	29
Entertainment	16, 17
Finance	8, 9
Garden Notes	19
Names in the News	18
Provincial Court	37
Sport	10, 11, 13
Television	27
Women	22, 23

(AboutTV in First Section)

'A typical Bennett budget . . . a little more tired'
—Liberal McGeer

Huge surplus but almost nothing spent on 'those who need it most'
—Conservative Wallace

'No new directions'
—NDP's Barrett

Little for Poor, Underprivileged

From Page 1

starving to death or freezing to death."

It seemed to him there was an "element of hypocrisy" in Bennett's advocacy during the budget speech of a guaranteed annual income for every Canadian, while the poor were then "barely mentioned" in the budget itself and no money was specifically assigned to them.

Barrett said the budget was not one for the little man, or more particularly, for the small homeowner. The increase in the homeowner grant, he said, would not keep pace with inflation and because there had been no increase in the per capita grant to municipalities local taxes would increase.

Neither had the government made any plans for opening up the northern area of the province, he said.

McGeer said the budget was "cynical to the elderly of this province." He singled out the special fund of $10 million for putting power lines underground as cynical in view of the fact that the failure to raise the municipal per capita grant would mean taxes would continue to climb.

Older people who are renting homes and so do not benefit from increased homeowner grants would be especially affected by this.

McGeer said that on Monday he would bring in an alternate budget which would be at least $100 million higher than Bennett's and would use "some of the tax money that is pouring into this province" for realistic programs.

Although the province has no direct debt, its indirect debt was increasing by another $600 million through the crown corporations. "Quite a step for a debt-free province."

He said that from the budget, the premier would be "dead if he intends to call an election this year."

But Wallace said he thought the budget was definitely one for an election.

Asked if he thought it was an election budget, Barrett said: "You'll have to ask the premier. I'm too busy fighting for the little man he has neglected to play that kind of politics."

NO MONEY
TILL APRIL
HONDA
NEXT RED LION
PEARSON

FINISH
HIGH SCHOOL
At Home In Spare Time
If you are 17 or over and have dropped out of school, write for FREE LESSONS and FREE booklet — tells how! THE EASIEST AND MOST CONVENIENT WAY TO GET A HIGH SCHOOL DIPLOMA. Prepare to write B.C. Dept. of Education or College Entrance Examinations.
For free book "How to Finish High School at Home"
NAME AGE
ADDRESS PHONE
NATIONAL COLLEGE
A CANADIAN SCHOOL
688-4913 444 Robson St., Vancouver

Job-Maker Budget for B.C.

From Page 1

said, the B.C. Cultural Fund — which has dropped Centennial from its name to make it current — is increased by $5 million to $15 million. And the amateur sports and physical fitness fund receives a similar boost to $15 million.

The extra money will be invested, like the $75 million now in perpetual funds, in new schools and hospital construction throughout the province.

Two major job-creating programs, Bennett said, take the form of special funds containing $10 million each which will be used for continuation of the accelerated parks development and reforestation programs.

In addition, the premier said, $25 million will be put into a new Green Belt Protection Fund to preserve lands adjacent to congested areas throughout the province. He promised "very early action" on acquisition of lands for parks, forest reserves and for leasing back to farmers. The legislation introduced Friday, however, would give the cabinet power to decide what other uses the land should be put to.

Another $10 million is placed in a second fund to finance beautification of communities throughout the province by placing power and telephone lines underground. The fund is to be set up to allow the province, local governments and the utility to share costs of the work equally with applications being dealt with on a "first come, first served" basis.

The budget provides for a further $25 million to be put into the home acquisition fund, with additional funds being made available if necessary from current revenues and the surplus later next year.

Since the home acquisition program was launched in 1967 the government has provided $105 million in home ownership capital funds. To date, $34.1 million has been distributed in outright grants and $86 million for second mortgage loans.

A bill was also introduced making the $500 outright grant or $2,500 second mortgage on older homes, which had been renewed from year to year, a permanent part of the Social Credit policy.

Among other financial proposals in the budget was one offering any municipality, group of municipalities, or regional district which operates a non-profit rapid transit system a provincial grant amounting to half of the annual operating deficit.

Bennett told the house the same grant would apply to Greater Victoria or Greater Vancouver municipalities if they took over operation of B.C. Hydro's transit services. He stressed the government wasn't pushing the municipalities to take over the bus service and said if they did the deal would have to involve purchase at a fair price.

Other bills introduced Friday will change the name of the Pacific Great Eastern Railway to the British Columbia Railway, increase the crown agency's borrowing authority by $100 million to a total of $340 million, and invest $25 million in government funds in the provincially-operated company.

B.C. Hydro's borrowing authority, which now stands at $1.25 billion, will also be increased by legislation to $1.75 billion.

Bennett promised the next year will see no let-up in the government's job-creating programs or in increased services to people.

Noting the promise in his 1971 budget speech to create 25,000 new jobs in the 12-month period to last Oct. 1, Bennett said: "I am pleased to report that this minimum target was not only reached but in fact exceeded by nearly twice that number, with 73,000 more British Columbians working in October, 1971, than in October, 1970.

"This represents an increase of 9.1 per cent, the highest rate of increase in Canada and to my knowledge in any other country."

The employment increase in the rest of Canada for the same period, Bennett said, was only 2.6 per cent while B.C. not only created new jobs but reduced the unemployment rolls by 16,000.

This year the government plans to inject $266.3 million in additional funds into the B.C. economy, mainly to increase employment. Of this amount $151.3 million will be in the form of current expenditures and $115 million in special funds or allocations.

The budget said:

"The infusion in a single year of a total additional $266.3 million in cash into the economy of British Columbia next year without taxation increases, and within a balanced budget, is an achievement of which all British Columbians can be proud.

"This increased expenditure will greatly expand jobs and provide British Columbians with a higher quality of life. It is further proof of the dividends provided from the financial policies followed by this government since its inception."

Tenants' Budget, Says Premier

From Page 1

in the western world which provides renters with not one but two ways of buying a home.

He said: "Any tenant today, almost without exception, who wants to buy a home can do it. He can go to his landlord or anyone else and put up the $500 home purchase grant and continue to pay his rent only he will be paying himself because it will be his own home.

"The landlord will have no upkeep and the new homeowner will get the $185 homeowner grant or $235 if he's over 65 off his taxes which the landlord doesn't get now. It's one way of making that fellow cough up."

Bennett said the government was using this inducement as a carrot to encourage more people to become "permanent residents" in their communities and to get more older people to remain in their own homes.

"I don't ordinarily say to people 'go into debt,'" Bennett said. "But I believe owning your own home is a good thing. It's a question of priorities."

The premier said the government has already put $105 million in cash into its home acquisition program and was adding $25 million to this fund in the budget with a clause in the bill stating "if that's not enough to meet the demand then more money should be taken from current revenues or from the surplus."

In addition, Bennett said, the program for acquisition of older homes has been made permanent rather than subject to renewal from year to year.

The special homeowner grant for those who make application, stating they are over 65, is in recognition that these people have "been paying taxes for a long time," he said. It is also designed to encourage them to "hang onto their homes and when they die give them to their families."

The criticism by Capozzi came immediately after Bennett had finished reading his budget speech.

Capozzi came into the Legislature press gallery to denounce the increased homeowner grants as "discriminatory."

The member for Vancouver-Centre said that both the $15 increase in the homeowners' grant and the additional annual grant of $50 for homeowners 65 and over discriminated against tenants, of whom there were increasing numbers, particularly in the urban areas of Victoria and Vancouver.

The additional grant to senior citizens owning their homes was "doubly discriminatory," Capozzi said, because more and more retired people were renting, not buying homes.

Capozzi said he intended to introduce a private member's bill in the Legislature entitled the Tenants Equalization Grant Act to provide a measure of relief for those renting their living accommodation.

Asked if he had any other adverse comments on the budget, Capozzi said, "No, other than the things I have mentioned, I think it is a pretty fair budget.

Thirst for Water

By G. C. THOSTESON, MD.

YOUR GOOD HEALTH

Dear Dr. Thosteson: I hope you can settle a debate among some of us young mothers about giving plain water to infants and children.

From the first day home from the hospital, I gave my children water. Now, as tots, they drink it by the glass, and most of the time a glass of water and glass of milk at each meal. They have never been constipated and their general health is excellent.

Children of my friends often suffer from constipation, but my friends contend that they "don't believe in giving children water." I cannot seem to convince them that every living creature needs some water daily. **Mrs. D.L.**

I'd quit arguing with them — but also hope that their kids will manage some way to get enough water. The body is 80 per cent water.

It is perfectly true that all living things need water. Even plant life, so far as that goes. A human being, deprived of water, will die in a few days, but can usually survive starvation for several weeks.

To a lesser degree, inadequate water can cause all sorts of lesser troubles, and constipation is one of them.

I certainly see no harm in giving water to infants and small children. Neither do I recommend forcing it. And water, as such, isn't the only water a person (or baby) gets. Milk contains a great deal of water. Fruits and vegetables are particularly high in water content. And soups. Even meat contains more water than most folks realize.

When you get right down to it, there is no better way to gauge the amount of water we need than our thirst, and whether we slake the thirst with water, milk, soup, fruits or whatever, the important thing is to get enough, one way or another.

It is possible, of course, that the constipation of your friends' youngsters is from factors other than lack of water, although if I were in their shoes, I would at least give your suggestion a try.

As long as a child has no problem with urine control, there is no reason why he shouldn't have as much water as he wants. It will be good for him.

From Page 1

Ulster

in 50 years. Prime Minister Jack Lynch of the neighboring republic warned that British army action in Northern Ireland could "lead to a war situation."

Prime Minister Brian Faulkner of Northern Ireland flew to London for a six-hour meeting with Prime Minister Edward Heath, Defence Minister Lord Carrington and Home Secretary Reginald Maudling of Britain.

The British army reported it had been told that outlaws of the underground Irish Republican Army planned to dress guerrillas in British army uniforms during the march.

Headquarters said it was tipped off by a woman who said her sons were members of the IRA and had been issued the uniforms. She said, the army stated, that she informed because she dreaded the consequences.

Nearly 200 army combat jackets and camouflage pants were stolen from a cleaner in Londonderry last month.

The Northern Ireland government has banned both Protestant and Roman Catholic parades in an effort to avoid provocations. The British have repeatedly stressed their troops will enforce the law no matter what.

A stringent security blanket now shrouds Newry.

Police and troops ringed the city and searched all traffic in an effort to keep out contraband arms and prevent another bloody shootout.

In the main street of the 90-per-cent Roman Catholic town, storekeepers were boarding up their windows.

The Weather

FEB. 5, 1972

Cloudy with some rain; winds easterly 15-20; Friday's precipitation nil; sunshine 6 minutes; recorded high and low at Victoria 38 and 22. Today's forecast high and low 42 and 32; today's sunrise 7:40, sunset 5:18; moonrise midnight, moonset 9:34 a.m. Sunday outlook — mainly cloudy.

East Coast of Vancouver Island — Cloudy with a few periods of rain; winds light; Friday's precipitation nil; recorded high and low at Nanaimo 37 and 17; forecast high and low 40 and 30. Sunday outlook — cloudy, mild.

West Coast — Cloudy, some rain; winds moderate easterly; forecast high and low at Tofino 45 and 35. Sunday outlook — cloudy with a few showers.

North Coast — Cloudy with occasional rain; winds moderate easterly; low 35, high 40. Sunday outlook — cloudy with a few showers.

Extended weather outlook, Monday through Wednesday — Periods of rain with highs mostly in the 40s, lows in 30s.

READINGS

	Max.	Min.	Precip.
St. Johns	23	8	.02
Halifax	41	26	.44
Fredericton	41	14	—
Charlottetown	38	14	—
Montreal	22	11	.97
Ottawa	35	10	1.02
Toronto	30	14	.54
North Bay	11	1	—
Churchill	—18	—32	—
The Pas	—15	—29	—
Thunder Bay	—3	—12	.18
Kenora	—13	—23	—
Winnipeg	—12	—23	—
Brandon	—16	—26	—
Regina	—9	—31	—
Saskatoon	—6	—26	.01
Prince Albert	—6	—35	—
North Battleford	—6	—20	.01
Swift Current	—1	—22	—
Medicine Hat	4	—4	—
Lethbridge	5	—5	—
Calgary	3	—5	.03
Edmonton	7	—2	.09
Cranbrook	12	—13	—
Castlegar	17	—1	—
Penticton	16	—3	—
Revelstoke	18	—1	—
Princeton	17	—12	—
Salmon Arm	20	—4	—
Vancouver	37	21	—
Prince Rupert	35	22	.21
Comox	35	23	—
Prince George	15	—11	.13
Kamloops	15	—6	—
Whitehorse	—6	—31	.03
Fort St. John	—1	—4	.26
Seattle	39	24	—
Spokane	20	—2	—
San Francisco	50	43	.13
Los Angeles	64	48	—
Phoenix	71	37	—
Las Vegas	53	23	—
Honolulu	78	65	—
Chicago	10	3	.01
New York	35	26	T
Miami	67	54	—

TIDES AT VICTORIA HARBOUR

	Time	Ht.	Time	Ht.	Time	Ht.	Time	Ht.
	H.M.	Ft.	H.M.	Ft.	H.M.	Ft.	H.M.	Ft.
5	06.40	8.8	14.05	4.9	19.20	6.1	22.45	6.1
6	07.05	8.8	15.20	4.3				
7	07.15	8.9	16.10	3.7				
8	07.40	8.9	17.05	3.2				

TIDES AT FULFORD HARBOUR

	Time	Ht.	Time	Ht.	Time	Ht.	Time	Ht.
	H.M.	Ft.	H.M.	Ft.	H.M.	Ft.	H.M.	Ft.
5	01.30	6.6	08.15	11.0	15.40	4.9	22.40	8.2
6	01.50	7.7	08.50	10.8	16.25	4.4		
7	00.35	8.7	03.10	8.7	08.55	10.4	17.15	3.9
8	03.10	9.4	04.40	9.6	09.15	10.4	18.05	3.5

mills paint sales
42nd ANNIVERSARY Sale
WALLPAPER SALE
GALAXY. Single Roll 99¢
WASHABLE VINYL. Single Roll 1.99
YOUNG 'N' FANCIFUL 1/3 OFF!
SUPERTEX ONE-COAT INTERIOR LATEX Reg. 7.95. GAL. 5.95
MILCRAFT INTERIOR LATEX Reg. 5.95. GAL. 4.95
FARGO INTERIOR LATEX GAL. 3.49
13-Oz. - 14-Oz. SPRAY BOMBS EACH 99¢
EGGSHELL SCRUBBABLE LATEX GAL. 7.95
SHEEN-GLO SEMI-GLOSS ENAMEL GAL. 7.95
GIANT PAINT BRUSH SALE
1/3 - 1/2 OFF REGULAR PRICE
CHARGEX 383-8412
3172 DOUGLAS STREET
(Across from Mayfair)
DAILY 9:00 - 5:30 FRIDAY 9:00 - 9:00

NO PHONE ORDERS
$1.49 DAY
NO DELIVERY
Saturday, Feb. 5th
BONE MEAL 10 lbs. 1.49
TERRALITE ½ BUSHEL 2 for 1.49
POTTING SOIL 30 lbs. 1.49
PEAT MOSS, 1 CU. FT. Each 1.49
COARSE SALT 50 lbs. 1.49
PLASTIC TRASH CANS WITH SNAP-ON LID Each 1.49
FLORA-GRO-HANGING BASKETS AND CHAIN each 1.49
2-GAL. PLASTIC WATERING CAN Each 1.49
Buckerfield's Golden Nugget DOG FOOD 2 5-lb. bags 1.49
FROM OUR GARDEN SHOP
Gallon Sized Evergreen Shrubs
ASSORTED THUJAS, CAMELLIAS, RHODODENDRONS, AUCUBA'S JUNIPERS, VIBURNUM, DAVIDII AND ASSORTED CLEMATIS
ALL $1.49 EACH
LIGHT BULBS By Sylvania 8 for 1.49
Mallory Flash Light Batteries 6 for 1.49
REVOLVING TOOL HOLDER CADDY Each 1.49
PLAIN CANARY AND MIXED CANARY SEED Special 5 lbs. for 1.49
WILD BIRD SEED SPECIAL 3 x 3 lbs. bag 1.49
BRACO TREE DRESSING 1-Qt. Size. Each 1.49
LIME SULPHUR 40-oz. Size
DORMANT OIL 16-oz. size
BOTH FOR 1.49
Buckerfield's LIMITED
506 PANDORA LOTS OF FREE PARKING 384-7181

Saskatchewan Ponders Own Car Body Shops

REGINA (CP) — Attorney-General Roy Romanow said Friday the provincial government may have to consider building its own car body repair shops in Regina and Saskatoon, if a conflict about the cost of repairs between body shops and the Saskatchewan Government Insurance Office is not resolved.

He said a rate of $10 an hour set by body shops for labor "is absolutely outrageous."

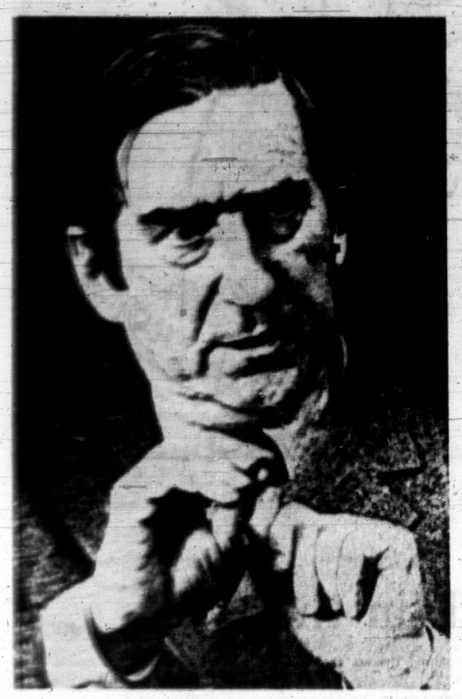

O'Connell —CP

Industrial Bill Faces Pruning

By IAN PORTER

OTTAWA (CP) — One of the business community's main objections to proposed industrial relations legislation will likely be removed by the time the bill is resubmitted to the Commons, Martin O'Connell, the new federal labor minister, said Friday.

O'Connell said changes in the bill were being made by his predecessor Bryce Mackasey before his appointment last week as manpower and immigration minister.

The revised bill will still seek to encourage unions and management to include in new contracts some provision to deal with the effects of technological change.

But once agreed upon, such provisions will not be subject to review by the Canada Labor Relations Board.

Having negotiated a technological-change clause, unions would not then have a right to strike during the life of the contract.

When introduced last June, the original Bill C-253 proposed to give unions a limited right to strike while under contract in the event of disagreements over the effects of innovation.

The Canada Labor Relations Board would have had the power to decide if the effects of the change were serious enough to warrant a new round of bargaining, opening the way to strike action.

After the introduction of C-253, business spokesmen expressed concern that it would lead to more strikes and an intensive lobby was carried out to obtain changes.

Singer Says Irving Wants To Marry Her

From AP

Danish singer Nina van Pallandt said in London Friday that author Clifford Irving wants to marry her, though both are already wed. At the same time, she knocked down his claim that he gathered autobiographical material from billionaire Howard Hughes while she was with them in Mexico.

In New York, a former Hughes aide told a federal grand jury he could determine by reading the manuscript whether the purported autobiography was authentic. He said he was willing to do so and the government showed no inclination to accept his offer.

"I never met Howard Hughes and I'm inclined to think now that Clifford has not either," the blonde Nina, 38, told reporters as she arrived at London's Heathrow Airport from the Bahamas with her manager, John Marshall.

"He loves me, and he has asked me to marry him and I am sure that is why he thought I would stand by him," she added.

Irving, 41, currently is married to his fourth wife, an attractive blonde Swiss-born artist. Nina has been separated from her second husband since 1969, when she and Irving met on the Spanish island of Ibiza, where both have homes.

Nina and Marshall said they planned to fly to New York next week, possibly Tuesday, to testify before the grand jury.

Pay Raise Cut Back

WINNIPEG (CP) — Four of the five policemen in Steinbach, Man., have been granted certification as a union but have had wage increases granted them before they applied to the Manitoba Labor Board for certification.

The town council arbitrarily set wage increases for the men on Jan. 1, and paid first half-month increase Jan. 15. The men applied for certification Jan. 18. The increases were withdrawn from the end-of-the-month cheques, and the first half-month payment was also deducted.

U.S. Wins Concessions

Market Deal Clinched

BRUSSELS (UPI) — The United States and the European common market, after negotiations in the corner of a cafeteria lounge, Friday agreed on what officials called a "balanced package" on mutual trading problems.

Agreement came after two days of talks that wound up in a meeting between William Eberle, President Nixon's special trade negotiator and Prof. Ralf Dahrendorf, the common market external trade commissioner, in a cafeteria amid market officials teria amid market officials

Dahrendorf called the package "a balanced whole" and expressed hope it would be approved without delay.

No details were released officially pending formal approval by the White House and by the council of minister of the common market.

Market officials, however, said the package basically was that drawn up by the council during a late-night session Tuesday. It offered minor concessions on wheat stockpiling and citrus fruit import tariffs.

Eberle said he hoped the details of the agreement could be made public before President Nixon submits to Congress next week a bill authorizing an increase in the price of gold from 35 to 38 dollars per ounce.

The community agreed to increase its stockpile of soft wheat next year by 1.5 million tons. The United States had asked that the community's planned 2.4 million-ton stockpile be increased to 5 million tons.

The United States wanted the extra wheat off the market to maintain world prices especially in view of last year's bumper grain harvest in the United States, market officials said.

On oranges, the community agreed to drop its external tariff from 14 per cent to 5 per cent during the key months of June through September.

The community also reduced its tariff on grapefruit from 14 to 4 per cent all year round.

The moves will help U.S. farmers selling on European markets, market officials said.

The United States had demanded the trade concessions in return for devaluation of the dollar.

First Part Of S.A.L.T. On Paper

VIENNA (UPI) The Soviet Union and the United States ended the sixth round of their Strategic Arms Limitation Talks Friday with part of their first treaty already written.

A communique issued after a final 65-minute meeting at the U.S. embassy said S.A.L.T. would resume in Helsinki March 28 — about five weeks before President Nixon goes to Moscow in early May. Both sides have said privately they hope the treaty will be ready for signing during that presidential visit.

The communique, which ended 81 days of talks here, reported "progress on a number of issues" and "determination to continue efforts to reach agreement."

Gerard Smith, the chief U.S. negotiator, added in an airport statement he was "encouraged by the progress toward agreement." A source close to the talks said the two delegations were sufficiently in agreement to have begun writing some clauses of the treaty during this round.

Four Feared Dead

ST. JEAN, Que. (CP) — One person was killed and three others missing and believed dead Friday after fire destroyed the Hotel St. Jean and an adjacent building in this community about 20 miles south of Montreal.

At least 18 others were injured, one of them reported seriously hurt.

Police said they believed the three missing persons died in the fire and that the bodies were buried in the ruins of the four-storey structure.

Police said a fifth person, earlier unaccounted for, had been found alive in Montreal.

The four-hour blaze broke out shortly after 3 a.m., at the height of a raging blizzard.

Identity of the one body found in the ruins was not available.

Sixteen persons were treated in a local hospital for minor injuries. Two others were transferred to Montreal, one a man in serious condition after he jumped from a third-storey window and fell across electric wires.

Break Possible In Docks Cloud

WASHINGTON (UPI) — A possible break appeared Friday in the seven-month-old West Coast dock strike when top negotiators indicated interest in submitting their differences to voluntary arbitration unless agreement is reached within a week.

"I don't know if we have an agreement until we sit down and talk about it," said president Edmund Flynn of the Pacific Maritime Association after he and Harry Bridges, his negotiation adversary as head of the Longshoremen's union, appeared before Senate and House committees.

In a session with the Senate labor committee, Bridges expressed willingness for his 13,000 men to return to work, and unresolved monetary issues to be submitted to voluntary arbitration.

NO MONEY TILL APRIL
HONDA
NEXT RED LION
PEARSON

Sands
Your Four Community Funeral Chapels
Dedicated to Service
sensible prices
Victoria 388-5155
Sidney 656-2932
Colwood 478-3821
Nanaimo 753-2032

Special deals for homeowners at Associates

If you're buying your house, you're eligible for a special Homeowner Loan at Associates any time you need cash.

That means we may be able to give you a better deal. Lower rates . . . or longer terms . . . or even both.

The amount you can borrow is limited only by the equity you have in your home. $5,000, $10,000, maybe $25,000 or more.

So if you have high-interest debts outstanding, or if you need cash for a second car, a boat, or any other good reason, talk to Associates about a low-interest Homeowner Loan. See how much better off you'll be—long-term.

895 Fort Street 388-5495
17 Cadillac Ave. 385-6725

ASSOCIATES
ASSOCIATES REALTY CREDIT LIMITED

STANDARD FURNITURE
FEBRUARY HOME FURNISHING SALE
1st ANNUAL
CHAIR BONANZA
ONE WEEK ONLY

STARTS SATURDAY 8:30 A.M.

See the largest selection in Victoria. Over 200 chairs in a wide variety of styles, fabrics and colors. We have chairs for everyone and every budget.

Special clearance of one-of-a-kind, floor samples and discontinued lines plus many, many others with a great color selection.

This is a must event for every Victoria family—rockers, recliners, hostess chairs, tub chairs, high back chairs, decorator chairs. See them all at Standard now.

DOOR-OPENER SPECIAL
36 ONLY — HOSTESS CHAIRS
Large padded seat and back rest. Choice of colors in tweeds and tapestry covers. Sturdy hardwood frames for hard wear. Ideal extra chair for the living room or den. EACH 23.00

Hostess Rocker Chair
Deep no-sag, padded seat with upholstered backrest and walnut wood arms. Special selection in quality decorator fabrics. Limited quantity, so hurry in! 41.95

Deluxe Swivel Rocker
Designed by Kroehler, makers of quality furniture. Buy in confidence. High contour back and spring seat with shaped walnut arm rests. Ideal chair for the lady in the home. It swivels and rocks. Factory selection. Choice of colors. ONE LOW PRICE 69.95

Large Recliner Chairs
In rich, supported vinyl cover. A real man's chair. Colors of rust, black, gold, brown and green. Large spring seat with reversible cushion. Large roll arms with high tufted back. For the man in the house. You can rest your legs on the foot rest and recline your body for an evening rest 129.95

SPECIAL PURCHASE
HIGH BACK RECLINER
Hardwearing, supported back, vinyl cover. Complete with foot rest and full reclining action. Deep comfortable seat with high padded back 99.00

SIZZLING HOT SPECIALS
SEE PAGE 11 FOR GREAT SPECIALS ON MAJOR APPLIANCES

ENJOY THE EXTRA SLEEPING COMFORT

"SEALY 405"
Luxury is the word when you sleep on this beautiful Sealy mattress. 405 coils, sisal, white cotton vertical pre-built border. Flange construction, multi-needle quilt to foam.
Matching box spring. Specially priced for February Sale. Single or double size. Limited quantity.
SPECIAL 99.00 PER UNIT
THERE'S MORE FOR YOU DOWNTOWN
737 YATES ST. DOWNTOWN 382-5111
STANDARD FURNITURE

The Daily Colonist.

"An Independent Newspaper . . . The Organ of No Clique or Party"

1858 — Published every morning except Monday by The Colonist Publishers Limited at 2681 Douglas Street, Victoria, B.C. Second class mail registration number 0016. All undelivered copies or any notices respecting changes of address are to be sent to the above address. Member Audit Bureau of Circulation. — 1972

RICHARD BOWER — Publisher and Editor-in-Chief

A Mark-Time Budget

DESPITE THE "BEST-EVER" buildup to it, the 19th annual budget presented by Premier W. A. C. Bennett as finance minister is merely a good one, unless bigger is necessarily better. It is not spectacular by the standard British Columbia has come to expect. As far as an election is concerned, it is a mark-time budget. But it is confident and optimistic and in most respects, re-assuring.

The premier takes credit for his government's policies creating not the 25,000 additional jobs in the year ended last October which constituted his announced (and rather easy) target but 73,000. It will be gratifying to all British Columbians, and should be to all Canadians since the province contributes so much to the national economy, that creation of still more new jobs is described as a major thrust of the government's policy.

To this end, Mr. Bennett says an additional $266.3 million will be injected into the economy of the province in the next financial year, including the $151,270,000 increase in the budget and $115,000,000 more from accumulated surplus funds.

Of particular interest to Greater Victoria as a haven for the retired is the announcement that in addition to a $15 increase in the home-owner grant — an increase of the kind now expected annually — owners who are 65 or more will now receive a further $50 if needed to offset their taxes.

This will be good news to the elderly citizens who have not been keen on schemes which would allow them to defer payment of taxes pending the ultimate sale of their homes, thus eating away at the value of their estates. It may be of some comfort also to municipal councils and school boards, whose programs have to take into account the plight of taxpayers on small, fixed incomes.

The municipalities themselves appear to gain no real ground in revenue sharing in this budget, since the increase in per capita grants is attributable to population growth. But they should be pleased with the $10,000,000 to be put into a power line beautification fund to help pay (a one-third share) for underground lines.

Another of the special funds deserving particular mention is the $25,000,000 green belt protection fund to enable the government to acquire private lands to be held as parkland or forestry reserves or rented as farms. The use of this fund should be of great importance in stemming the suburban tide that is flowing outward from the metropolitan areas.

In general, this is a pleasing budget, and it augurs a readily-dispensable basketful of goodies in the election budget that seems yet to come. But in counting British Columbia's blessings it may be as well to note that in five years the budget has been very nearly doubled, while the increase in the gross provincial product last year was 11 per cent, and the population growth 3 per cent.

Matter of Public Interest

CRIES OF OUTRAGE ARE HEARD through the land with the disclosure that Pierre Vallieres, one-time preacher of violent revolution as a leading thinker of the Front de Liberation du Quebec, has been hired to head a winter work project in Quebec.

Manpower Minister Bryce Mackasey dodged questions from television interviewers Wednesday as to the suitability of Mr. Vallieres for employment as a public servant. He is awaiting trial on charges of seditious conspiracy and counselling of kidnap and murder.

The fact that Mr. Vallieres was convicted of manslaughter in connection with a Montreal bomb killing in 1968 in itself does not disqualify him for a civil service job, according to a legal interpretation of the Public Service Employment Act. So Mr. Mackasey was justified in saying that a Canada manpower centre, through which Mr. Vallieres sought employment, "had no right to take into account anyone's history."

But his glib response to a perfectly sensible question as to whether Mr. Vallieres was considered a suitable public servant was no answer at all. "There is nothing in Canadian law," the minister said, "which says that when you're on bail you have to starve."

Mr. Mackasey was being evasive.

He might have said that the Public Service Commission responsible for matters of this kind has wide discretionary powers. He might have said the commission, or whatever body or person had been delegated authority, is bound to consider the public interest in the selection of public servants. And he would have been correct to have added that the manpower minister is given no power of selection or rejection under the act, since the deputy minister is the final arbiter.

Mr. Vallieres's story is an exciting one, and his literary accomplishments match his exploits as a revolutionary and fugitive. His Negres Blanches d'Amerique has been called a classic of its kind. His talents were recognized by the man who was to become prime minister as recently as 1965, when Pierre Trudeau nominated him as his own successor as co-director of City Libre, a left-wing Catholic review.

Mr. Vallieres has now recanted, as far as his belief in violence is concerned, and quit the Quebec Liberation Front. He is still a separatist, but having joined the Parti Quebecois — or at least expressed his support for it — he assumes a sort of political responsibility.

A man's political beliefs should not normally prejudice his prospects for employment. Neither, theoretically, should the fact that he is on bail on charges of counselling kidnap and murder and of seditious conspiracy.

The fact remains that in the just appraisal of a candidate's qualifications for the public service, the public interest must also be considered. The question Mr. Mackasey should ask himself, and answer honestly, is whether the public interest is well served by the appointment of Mr. Vallieres.

Ottawa Offbeat

The Lid's Still in the Air

By RICHARD JACKSON, Colonist Ottawa Bureau

BE kind to your friendly neighborhood election candidates.

All of them, Liberal, Conservative, New Democratic and Social Credit.

For once more they're going to have to finance their campaign out of their own pocket.

Which is the way it has always been — and precisely the way few, if any politicians want it to continue.

★ ★ ★

True, most candidates backed by the two old established parties, the Liberals and Conservatives, and to a lesser extent the New Dems, do get some help from party headquarters.

But never enough. Never nearly enough to prevent many of them going deep into the red, as they have in previous campaigns, so deep it takes until the next election to recover some semblance of personal solvency.

Getting elected can carry a price tag high enough to financially break all but the wealthiest candidates. There have been elections and ridings where the winner picked up as much as a $100,000 bill along with his seat in the House.

There are mighty few "bargain" elections, and even fewer "cheap" constituencies.

So for two years, worried parliamentarians have been working to put a legislative lid on election expenses.

★ ★ ★

They have the lid all ready.

But the word coming out of the prime minister's East Block command post is that there isn't going to be time to slam it on.

It was back just after the last election in 1968 when the prime minister, flushed with his sudden surge to power, promised Parliament "high priority" for what is formally called "electoral reform," but which is really the business of cost cutting.

Or, more accurately, passing the buck — or the bill — to the taxpayers to pick up.

Two years after the election the Special Committee on Election Expenses went to work with James A. Jerome, Liberal MP for Sudbury, in charge.

Two more years and 49 meetings later the committee came up with 52 money-and-time-saving recommendations for your friendly neighborhood election candidates, if not for you as a taxpayer.

Key proposals included the limiting of election spending to $1 per elector (that's you) up to 15,000, with lesser amounts for numbers in excess of that, for the candidates. Parties would be held to 30 cents per voter-head.

★ ★ ★

The campaign was to be cut to 28 days from the previous eight weeks.

There was to be some reimbursement for serious — as against frivolous or out-of-luck — candidates winning either 50 per cent of the number of votes cast or 20 per cent of the total vote.

This reimbursement would include three cents for each elector in the constituency for campaign "literature," as it's called; five cents for other proven expenses for every elector up to 25,000; three cents each for the number above that.

That would have cured much of the pocketbook-pain of running for Parliament — for the candidates — but not the federal treasury which, in your name as a taxpayer, would cover the cost of those "reimbursements."

But there's no time to put this complicated formula into law, since election regulations require that the chief electoral officer who ring-masters the campaign be given six months notice of changes.

★ ★ ★

And when Parliament re-assembles February 16, there will simply be too many other more important "priorities" for the government to put through, like an election package of give-away social welfare goodies calculated to melt the hardest heart — if not the thinking head — of the voter.

Funny thing, but governments right after election are routinely keen for "electoral reform," but with power — and easy access to campaign funds — understandably lose their enthusiasm.

So think kindly of your friendly neighborhood candidates when the time comes for door-knocking, coffee-swigging, handshaking and all the campaign jazz — it's costing the poor guy more than he can afford.

Voice of Truth Being Heard From the Soviet Underground

By MARQUIS CHILDS from Washington

THE kinds of courage that have marked mankind through the millenia are related to battle and sudden death. It is the response of the squad leader falling on a grenade to save his men. It is the charge of the many light brigades into encounters doomed from the first command.

There is another kind of courage that pits the lonely individual against an all-powerful, repressive government and the inert mass. That is the courage of the handful of dissenters in the Soviet Union who make their voices heard in spite of prison camp, exile, relegation to asylums for the insane. How widely their voices are heard by their fellow countrymen is conjecture, although by one means or another it may be much wider than anyone on the outside suspects.

What must astonish the fainthearted is how the dissenters succeed in spite of all the engines of repression in making their protest heard beyond the reach of their own thought police. Declarations of faith, narratives of resistance, challenge to authority — they pass through chinks in the wall to appear in the West.

★ ★ ★

The latest is "A Question of Madness" by the brothers Zhores and Roy Medvedev. It is an account of Zhores' commitment to a mental hospital for his attack on the pseudo-scientific dogma of Lysenkoism that wrecked biology in the Soviet Union in the Stalin era. His twin brother, Roy, carried on the fight, as he tells in alternate chapters, to rally Russian scientists and colleagues abroad to win freedom for Zhores.

Distinguished physicists like Andrei Sakharov joined the struggle. A bold appeal by Sakharov calling for an end to neo-Stalinist repression came out of Russia three years ago. Such is his distinction that Soviet officialdom seems to have stopped short of jailing him or exiling him.

★ ★ ★

In the current New York Review, I. F. Stone recounts the effort of British psychiatrists in close touch with some of the Soviet dissenters to persuade the World Psychiatric Association that met in Mexico City in November to denounce the practice of degrading psychiatry to imprison political dissenters. But the association kept silent, holding that this was an attempt to involve a scientific body in the cold war. That was the position taken by Prof. Andrei V. Snezhnevsky, chief psychiatrist of the Soviet ministry of health and a member of the Soviet delegation at Mexico City. As shown in "A Question of Madness," the chief psychiatrist seems to have played a leading role in the Medvedev case. He called the appeal to the world association "a manoeuvre of the cold war carried out at the hands of experts."

It is not as though the Medvedevs were an isolated instance. The case of Vladimir Bukovsky, recently sent to a labor camp in Siberia, is a conspicuous example of the techniques of repression. He has spent seven of his 29 years in lunatic asylums, "corrective labor" camps and prisons. He was incarcerated in the Serbsky Institute for Forensic Psychiatry, notorious in the underground literature of protest.

For Stone, the issue is whether socialism is reconcilable with freedom. The evidence to date is dismal. But it can be seen in the larger context of whether freedom can be reconcelled with big government and conformism reinforced by the power of the mass media.

Those bumper stickers, "AMERICA LOVE IT OR LEAVE IT," say a lot about getting with it or getting out. You must be some kind of a kook if you don't believe that this is the best possible of all worlds. And if you're a kook, then maybe you should be put away. That is not too big a jump.

Nor is the plight of the dissenter in the Soviet Union a small matter to the West. The fact that 200,000,000 people live behind that wall and another 700,000,000 people behind a similar wall in China must be a matter of profound concern if there is ever to be peaceful coexistence as against a deadly nuclear standoff.

★ ★ ★

Moreover, in this stalemated world repression is contagious. We are seeing here at home harassment, a growing invasion of privacy, the charge of conspiracy to intimidate. The dissenters must hope that in the West the contagion of freedom is still strong.

Copyright, 1971, by United Feature Syndicate, Inc.

OUR READERS' VIEWS

To be considered for publication in whole or in part, letters must be on subjects of general interest, and if signed with pen-names, must be accompanied by writer's name and address. Preference will be given to those that are brief.

Taxing Bursaries

OUR federal government has included in the new Income Tax Act a claim on scholarships and bursaries awarded to senior secondary school graduates and students attending post-secondary institutes. The scholarships and bursaries are, in part, donated by public spirited institutions and private citizens. Awards received in cash or in kind classed as scholarships, bursaries, prizes, et al, must now be shown as income and are subject to tax. The agencies administering such awards will be required to report to the federal government all awards accompanied by the so-called social security number of the recipient.

It is common knowledge that scholarships and prizes are awarded for achievement and bursaries are awarded on the basis of need. It appears, therefore, that the federal government is stifling incentive on the one hand and threatening the poor on the other.

One wonders about the expectations of government employees (civil servants who write tax legislation). I forecast that the federal government will realize precious little in tax revenue by legislating a charge against scholarships and bursaries. On the other hand the expenditure in time and energy in collecting and reporting such useless information to the bureaucrats in Ottawa will be very costly for the schools, colleges, and universities. The net effect will be an unjustifiable delay in the distribution of awards to the luckless winners.

I believe the federal government has reached a new low in its taxation policies and perhaps it is too much to hope that in the alleged 250 pages of amendments to the Tax Act of 1972 yet to be processed, there is a clause deleting the tax on scholarships and bursaries.

J. W. BUCKINGHAM,
375 Kennedy St.,
Nanaimo.

Wilderness

After working in the Nitinat triangle for many years, I find it hard to understand the motives of the Sierra Club to get the place set aside as a wilderness area.

The area is one of the densest jungles I have ever seen, and I would be willing to bet that the only way club members have ever got there is over roads built by logging companies.

That of the thousands of people who have used the West Coast Trail, probably not one in a hundred have ever got off the trail more than a few feet.

There are more people getting pleasure from the place right now than ever would if it was set aside as a park.

Has the logger no feelings as he watches the eagles soar, or the hawk sitting disdainfully on a limb; or stops on the way to work to watch the salmon in the creeks, and then to count the trumpeter swans in the river, also terrified that some mighty hunter has shot one by mistake or just for sport.

What the public wants is easily seen by the way people crowd into the campsites maintained by the logging companies, while undeveloped provincial parks nearby are empty.

ALEX D. AHLERS,
2733 Bowker Ave.,
Victoria.

The Fraser

I am writing to you in the hope that you will do whatever you can to prevent the damming of the Fraser River.

I have lived many years in British Columbia and am convinced that Mr. Bennett would do it for immediate financial reward as well as for a sense of omnipotence.

The Fraser is one of our historical monuments, an ever present source of wild, untamed beauty and the home of our salmon. So for us and our children it must be left alone.

(Mrs) JOYCE HEATON,
500 Pine Ave. West,
Montreal 131.

Good Work

May I use a small space in the Daily Colonist to express my thanks to all who deliver our daily newspapers to our homes in all types of weather. I admire their spirit and I'm very appreciative for their excellent service.

D.A.S.

Vietnam

Concerning your editorial of Jan. 27, "False faces from Hanoi", and other overtures your newspaper may make to Nixon's latest "peace-efforts": It seems that some people, despite the last four years of genocide and destruction in Indo-China, can still swallow the same stuff that was being doled out in the 1968 presidential campaigns. We are now asked to condemn Hanoi and the people of Vietnam for not complying with Washington's deals. I ask you, with complete frankness, why should we? Why should we be compelled to accept the promises of an administration which has consistently lied to the whole world (remember the Pentagon Papers?) and convict a people which have only fought for the right to run their own lives? We are asked to lay blame on these people for "assassination and terrorism." What, may I ask, has the United States been doing for the last 10 years — defending peace?

Protecting the innocent civilians of South Vietnam — who are so innocent that they must have their villages and crops destroyed and themselves placed in concentration camps? Must they comply with an election set-up on the terms of the enemy? Must they go through the same farce that took place last fall? No, and I think it would be criminal for us to expect that they would. The Vietnamese will stop at nothing short of complete U.S. withdrawal, and I and millions of other North Americans support them 100 per cent.

CLIFF MACK,
Craigdarroch College,
University of Victoria.

PERKINS by John Miles

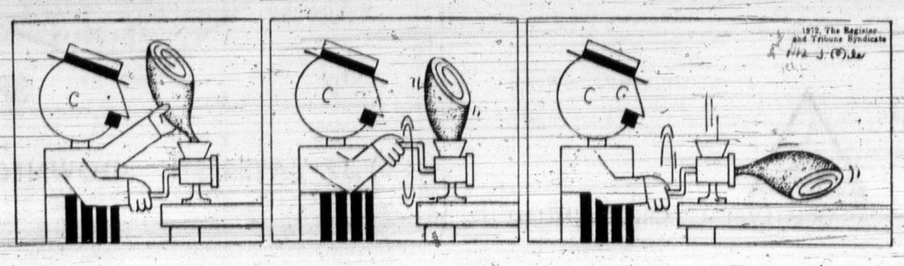

Today in History

By The Canadian Press

The British 7th Armored Division encircled Benghazi 31 years ago today — in 1941 — and cut off the retreat of the Italian army in Cyrenaica. In a tank battle the following day, 84 Italian tanks were put out of action. Gen. Annibale Bergonzoli surrendered unconditionally Feb. 7. Beginning the previous September, the British division of 80,000 men had taken 132,295 prisoners, 400 tanks and 1,300 guns while suffering only 1,928 casualties.

1955 — Premier Mendes-France of France resigned.

1954 — The most northerly group of islands in Canada was named Queen Elizabeth Islands.

1862 — The United States first issued greenback dollars.

1856 — Queen Victoria instituted the order of the Victoria Cross.

1736 — John and Charles Wesley landed in Georgia.

'Viciousness Is Under Crust'

Ulster, Eire Minorities Share Little Ground

By CAROL KENNEDY

LONDON (CP) — The deputy premier of the overwhelmingly Roman Catholic Republic of Ireland — some say it's possible next president — is a Protestant.

This in itself is a striking example of the differences in status and opportunity between the tiny Protestant minority in the south and the much larger Catholic minority in embattled Ulster.

Although nothing in Ulster's constitution precludes a Catholic holding office, it was only recently that one was appointed to cabinet rank — and in a temporary, new posting.

Author's Son

Of course, Erskine Childers, the Republic's second-in-command, may be a special case. He has impeccable republican ancestry, being the son of a famous author who fought in the Irish civil war and was shot. Nevertheless, the first Irish president, Douglas Hyde, was also a Protestant and modern Ireland holds other examples.

Of the top 12 Irish judges, two are Protestants. Dublin's distinguished Trinity College is still largely Protestant-run and elects as many representatives to the Irish Senate as the larger National University, a Catholic establishment.

Wealth Kept

The remaining Protestant enclave in the south, about five per cent of the country's three million population, still retains much of the wealth and social position of the original Anglo-Irish "ascendancy" which ruled until the nationalists achieved independence 50 years ago.

They were prominent in such fields as banking and insurance. One Catholic politician quoted in a recent newspaper report described them as living in a "plush-lined ghetto."

Church Effects

The Irish constitution specifically guarantees all citizens the free profession and practice of religion, subject to public morality and order. It bans discrimination on religious grounds.

But the country's way of life is heavily oriented towards the Catholic faith, including prohibition of divorce and birth control, censorship of books and films and control of education by the Catholic church.

Some Protestants resent the cultural atmosphere and frustration tends to mount with their feelings that there is virtually nothing they can do about the situation.

Unsympathetic

Many of them are reported to favor retention of some links with the British Crown and are unsympathetic with the general Republican approach of reunification of all Ireland. However they remain silent knowing that their views are not shared by the vast majority of their countrymen.

In practice, many small Irish towns are divided by an invisible wall between the Protestant community — which often embraces the local gentry — and the Catholic majority. Here subtle discriminations have traditionally been exercised, usually over such questions as mixed-religion marriages and entry to exclusive social clubs.

Isolated examples have occurred of Catholic pressure against the Protestant minority — mostly Church of Ireland Anglican with about 30,000 — Presbyterians and other denominations. Usually these expressions of disapproval are aroused by disputes over the religious training of children of mixed marriages.

Viciousness

A Church of Ireland rector near Dublin said recently that when he became involved in such a dispute, he received phone calls at all hours from angry Catholics "who let it be known they didn't think Protestants had any more right to live here than lice or rats or any other vermin."

He says: "We're living in a fools' paradise if we think there isn't this viciousness underneath the crust."

Observers suggest that if Ireland were united, many northern Protestants would probably remain in the north among their own community. Some might wish to join the Irish civil or foreign service, but under present regulations would have to learn Gaelic.

Opportunities in the theatre and press might lure some northern Protestants to Dublin. Belfast's theatrical activity is scant compared to the richness of the Dublin stage, and the four southern morning newspapers are less tied to sectarian interests than their two Belfast counterparts.

Tax Haven

Southern Ireland's tax-haven status for artists and writers might prove another magnet. But for the bulk of the Ulster population, welfare benefits in the republic would have to double to match those handed out under the British umbrella.

Many other built-in features of life in the republic would doubtless have to be modified before unity could find acceptance among northern Protestants. Although Dublin's ultra-conservative Archbishop John McQuaid now has retired, the church still wields a powerful influence over daily life and the Catholic-directed book censorship is still in force.

Last week the Dublin government declined even to give a first reading to a bill designed to allow the sale of contraceptives in drugstores. Many similar aspects of Eire life are accepted by its present Protestant minority but would grate on Ulster sensitivities.

The poet William Butler Yeats, when a senator in the Irish Parliament of 1925, warned the Senate then that if southern Ireland was seen to be governed by Catholic ideas alone, "you will never get the north."

U.K. Exercises Veto —Rhodesia Plan Stays

ADDIS ABABA (UPI) — Britain Friday cast its seventh veto in the United Nations security council's history to kill an African-proposed draft resolution calling on her to desist from implementing the settlement proposals she negotiated with the Rhodesian regime last November.

The 'no' vote was cast by British delegate Sir Colin Crowe when the council reconvened for a night session, the last of its week-long meetings here on problems of Southern Africa.

United States, Belgium, France, Italy and Japan abstained in solidarity with Britain.

Crowe said Britain "cannot accept a directive to change the course of its policy while such policy was in the process of being carried out."

NO MONEY
TILL APRIL
HONDA
NEXT RED LION
PEARSON

— CP

Silenced for Good

Corporal Pierre Caron of Montreal's anti-terrorist squad examines cache of 50 revolvers and pistols — some armed with silencers. Police found collection during raid Friday at north-end store. It is first time police had discovered arms equipped with silencers.

Koerner Steps Down

VANCOUVER (CP) — Walter Charles Koerner, 73, of Vancouver, has retired as board chairman of Rayonier Canada Ltd., and from the company's board of directors, the company announced Thursday.

New chairman is Russell Erickson, board chairman and chief executive officer of Rayonier Inc., the parent United States firm.

Koerner and his two brothers came to Canada from the United Kingdom before the Second World War and developed Alaska Pine and Cellulose Company into one of British Columbia's major forest operations. Rayonier took over Alaska Pine in 1954.

Gulf Oil To Probe In Arctic

TORONTO (CP) — Gulf Oil Canada Ltd. has announced it has acquired a minority interest in 6.5 million acres of petroleum and natural gas permits in the Arctic islands.

Gulf has obtained between 40 and 50 per cent of the half interest of Global Marine Arctic Inc. in the offshore permits. Global held the permits jointly with Sunoco E. and P. Ltd.

A statement from Gulf said it will pay for the share in the permits by reimbursing Global for certain past expenditures, undertaking certain work obligations and by assigning Global an unspecified interest in seven million permit acres in eastern Canada.

Gulf Canada said the work in the Arctic will be done as part of a previously formed joint venture program with Gulf Oil Corp.

Nun Honored In Quebec

QUEBEC (CP) — Celebrations are to be held here throughout 1972 to mark the 300th anniversary of the death of Marie de l'Incarnation, founder and first mother superior of the Ursuline order in Quebec, who died April 30, 1672. Special events are also planned for her native town of

If you're missing some of your marbles...

quartz, garnets, amethysts, or any other minerals in your Minerals of Canada collection:

Just drop into any participating Gulf Hurry Station and ask for one of our Mineral Completer Forms.

All the details are on the form. Just mail it, and before you know it, the postman will bring you your marbles (or any other minerals you need to complete your collection).

Gulf

see us.

THE TRADERS

Presents...

VINTAGE COURT

An exciting blending of Traditional and Italian styling featuring select ash hardwoods.

A new "Tawny Port" finish*, protected with "Sherwin Williams" fine furniture lacquers, will become richer in appearance with the passing of time.

Comfortable chairs of cane and solid ash with seats upholstered in regal velvet are scotchguarded for easy care.

Complete your dining room setting with this spacious 58" Lighted Breakfront China Cabinet.
Special Savings... NOW ONLY $349.95

*"SUPER FINISH" table tops resist scratching, marring, and common household chemicals, including nail polish remover.

5 PIECE DINING GROUP includes 40" x 60" Rectangular Table with one 18" Aproned Leaf (Extends to 96" with two 18" Leafs), three Side Chairs, and one Arm Chair.

$439.95

EXTRA CHAIRS Only $59 EA.

VICTORIA'S LARGEST FURNITURE VALUE CENTRE

THE TRADERS

715 FINLAYSON ST. (Top of the Town) PHONE 388-6264

OPEN MON.-FRI. TILL 9 P.M.; SAT. TILL 6 P.M.

VIC TONI

Our Pledge to You "WE WILL NOT BE UNDERSOLD"

National Law Conference

Scream Theme Sticks

OTTAWA (CP) — California sociologist Jack Seeley's scream of anguish at the world's plight was the dominant theme as the justice department's national law conference ended Friday in a blizzard of viewpoints.

The conference decided to go into overtime, after a promise that government would pay the bills, as 16 inches of fresh snow locked in the delegates.

"It remains for some of us to organize the apocalypse," said Prof. Douglas LePan of Toronto, leading off the final panel discussion of the four-day conference.

He aligned himself with the "apocalyptic" view of Seeley and educational theorist Ivan Illich of Mexico. Their theme has been that the world is strangling in its own technology and radical change is needed rapidly.

Illich said the conference failed to deal with the fundamental question of how to create a legal structure to help society survive. The debate had been too emotional and not practical enough.

Meanwhile, Julius Stone, professor of jurisprudence at the University of Sydney, Australia, questioned Illich's vision of a "convivial society" in which consumption would be rationed and technology restrained.

How would this be brought into practice?

"I don't know," admitted Illich.

The four sat on a panel with Justice Antonio Lamer of Montreal, vice-chairman of the national law reform commission.

The panel discussion was televised and the moderator was CBC's Fred Davis.

An awkward moment arose after LePan said that state "debauchery of power" may be responsible for the law's difficulties. People had come to distrust force and "the law rests in part on the glint of a policeman's handcuff."

Hester Duggleby of Edmonton, a wispy figure in poncho, long skirt and slippers, walked up to the platform.

Davis raised an eyebrow, then asked Mr. Justice Lamer a question — leaving Mrs. Duggleby standing silently for about two minutes.

Finally Seeley and Illich offered her a seat on the platform and Davis asked whether she wanted to participate.

"I'm only a social scientist and a mother," she began, adding that the "lawyers" didn't seem to know what they were talking about in saying that the law rests on force.

She said she had been told by the RCMP that it rests on the consensus of 92 per cent of the people. If seven per cent were disobeying a law, normal enforcement gave way, she had been told.

Then she strode back to her seat in the audience.

Stone said the law's problem may be that it has come to depend on "the glint of the handcuffs" and public consensus.

Dean J. A. Corry of Queen's University law school said he sees "a grave danger that the consensus that supports the political process in this country is breaking down."

A history of meeting demands had put the political emphasis on "what divides us rather than on what unites us."

The abstract tone of the discussion angered some activists in the audience and left some members of the legal profession cold.

Judge A. L. Bewley of British Columbia's provincial court sought a photographer to take a picture of the padded elbow-rest in one of the hotel's bars.

He wanted to show it to architects building a court house in Vancouver and hoped to have it used in his court room. It was, he said, the most interesting thing he had found at the conference.

At another extreme was Montreal sociologist Marlene Dixon who said that "empty rhetoric" had marked the conference. Frustrated activists found themselves facing "repressive tolerance" and unable to raise basic questions.

"No other course but violence is open to the people," Miss Dixon said angrily.

Earlier this week, Donald Cameron of The Mysterious East, an underground journal in Fredericton, walked out of the conference, fuming about the political nature of an opening speech by Prime Minister Trudeau.

Other delegates said the conference achieved its aim in bringing together a thought-provoking mixture of conflicting viewpoints.

Servants Stranded

Storm Buries Quebec, Socks Ottawa

MONTREAL (UPI) — The season's first major blizzard buried some parts of southern Quebec under as much as two feet of snow Friday. Montreal received 13 inches.

The Ste. Agathe area of the Laurentians, north of Montreal, was the hardest hit with 25 inches of snow by early afternoon.

In Montreal the sun came out in the early afternoon but was osbscured by drifting snow blown by winds gusting up to 50 miles an hour. A further two to three inches of snow were expected later in the day with winds of up to 60 miles an hour.

By noon, no buses were moving in or out of the city. The last bus which made it to the downtown bus terminal was from Toronto. It arrived shortly before noon — five hours late.

Both the CNR and CP Rail added rolling stock to their trains to make up for air service which was suspended until at least 7 p.m.

Air Canada and CP Air both said the 7 p.m. resumption of service out of Montreal international airport depended on the weather and was largely on a "wait-and-see" basis.

Highway traffic in and out of the city was at a virtual standstill. The Laurentian route to the north was closed and Quebec highway authorities were considering closing the South Shore route as well.

In Ottawa, thousands of civil servants and city workers were stranded by an overnight blizzard that left 16 inches of snow on the ground. Weathermen said it was a record for February.

Citizens took it in their stride, remembering last winter's record snowfall of 16 feet. They left their cars at home, and the brave ones headed for the buses.

Sunlight Trap

Cost-Free Energy Device Evolved

SAN FRANCISCO (AP) — Two Arizona scientists say they believe they have solved a problem whose answer has long eluded man—an efficient way of tapping the boundless cost-free energy of the sun.

Dr. Aden Meinel of the University of Arizona and his wife Marjorie are building a device which will focus and trap sunlight.

The sunlight would be converted into heat which would be used to run conventional electrical generator stations.

Such stations now get their heat from nuclear fission or fossil fuels such as coal. The heat converts water to steam, which turns turbines connected to generators.

"This isn't a new electricity generating system; it's a new fuel source for generators that already exist," Mrs. Meinel told reporters Wednesday.

The heart of the Meinels' converter is a stainless steel pipe on which miscroscopicall7 thin films of molybedenum, cesium and magnesium compounds are deposited. The allow sunlight to pass through but prevent much of the energy it contains from radiating back out.

Special lenses concentrate the sunlight before it strikes the pipe, generating temperatures up to 1,000 degrees. A gas or liquid flowing through the pipe carries off the heat for use at the power plant.

The Meinels expect to construct a domonstration plant within five years. The smallest such plant might cost $100 million and generate 25 million watts of power.

Once the solar converters were built, there would be no cost for the heat they generated, the scientists said. There also would be no pollution, depletion of natural resources or danger of radiation as exists with many present power plants. Each plant would cover an area about the size of a football field.

Brian Holley
FIAT
Service—Parts—Sales
Wide Open Weekdays
8 a.m. to 8 p.m.

FIAT 128 SEDAN $2145
MR. FERRARI DRIVES A FIAT 128
3319 Douglas at Cloverdale
Phone 384-1161

TRINITY COLLEGE SCHOOL

ENTRANCE AND SCHOLARSHIP EXAMINATIONS
for grades 7 to 13
will be written across Canada
on Saturday, March 4, 1972

At TCS, integrity, self-discipline and hard work are still a way of life.

At TCS, the finest athletic, laboratory and audio-visual equipment in Canada is available. We still have one teacher for every ten boys. And over ninety-five percent of our students go on to university.

Announcing the
EWART ANGUS SCHOLARSHIPS

These Scholarships, new to TCS in 1972, cover full fee and incidental expenses for boys in Grades 10, 11 and 12. Awards will be based on financial need and on all-round promise. Determination, ability and character will be looked for; an outstanding academic record is not essential. These new Scholarships, however, are only a part of our $60,000 annual Scholarship fund.

Applications should be made immediately for the school year beginning September, 1972. For information, please write to the Headmaster, Angus C. Scott, M.A.

T.C.S. TRINITY COLLEGE SCHOOL PORT HOPE ONTARIO
A distinctively Canadian School since 1865

Satisfied Customers Bring Their Friends to

VICTORIA BUILDING SUPPLIES LTD.

PHONE 382-7261 — 2000 GOVERNMENT STREET — PHONE 382-7261

OPEN MONDAY THROUGH SATURDAY 8:00 A.M. TO 6:00 P.M.

TO PURCHASE THE FOLLOWING MATERIALS AT SAVINGS DURING THE MONTH OF FEBRUARY YOU MAY BUY FOR CASH—OR USE OUR BUDGET PLAN—OR OUR 30-DAY APPROVED CREDIT.

We Reserve the Right to Limit Quantities.

ALL 4x8 SHEETS OF PLYWOOD

1/4" Good One Side	4.35	1/4" Sanded D Grade	3.25
3/8" Good One Side	5.70	3/8" Sandad D Grade	4.25
1/2" Good One Side	6.90	1/2" Sanded D Grade	5.35
5/8" Good One Side	7.85	5/8" Sanded D Grade	6.15
3/4" Good One Side	8.95	3/4" Sanded D Grade	6.95

5/16 D Grade Sheathing	2.75
3/8 D Grade Sheathing	3.10
1/2 D Grade Sheathing	4.15
5/8 D Grade Sheathing	4.95
3/4 D Grade Sheathing	5.90
5/8 Standard Tongue and Groove	6.50
5/8 Select Tongue and Groove	7.30

4x8 SHEETS

3/4 Walnut Good Two Sides	22.79
3/4 Teak Good Two Sides	22.79
3/4 Ash L/C	19.95
3/4 Rotary L/C	12.85
3/4 Ribbon L/C	15.85

100% NYLON CARPET 4.99 Reg. 7.95, Sq. Yd. Only

SHAG CARPET 6.50 Do-it-yourself. Sq. Yd. Only

INDOOR SPARTA CARPET 3.99 Sq. Yd. Only

INDOOR-OUTDOOR CARPET 2.39 Sq. Yd. Only

CUSHION FLOOR 2.95 Sq. Yd. Only

LINO FLOORING 1.59 Sq. Yd. Only

CERAMIC TILE 45¢ Sq. Yd. Only

12x12-1/16 V.A. TILE EA. 13½¢

BAPCO PAINT 5.49 Exterior or Interior Contractors Price, Per Gal.

SHINGLE STAIN 2.25 Brown, Red. Per Gal.

LATEX PAINT 2.95 Brown, Red. Per Gal.

OLYMPIC STAINS 6.95 Per Gal.

PAINT BRUSH AND 1 ROLLER 1.19 Pair, Only

2½" PAINT BRUSH EA. 59¢

EXOTIC PANELS

4x8 Walnut V-Grooved, Pre-finished	10.59
4x8 Teak V-Grooved, Pre-finished	10.59
4x8 Rosewood V-Grooved, Pre-finished	10.59
4x8 Walnut Plain, Pre-finished	10.59
4x8 Teak Plain, Pre-finished	10.59

PRE-FINISHED HARDBOARD
4 x 8 Sheets, Seconds

WALNUT, TEAK 2.95

Cedar, Pine, Ash, Oak, Cherry 3.19

Stain Grade DOORS
Not Reject

2'0" x 6'8" — 1⅛	4.89
2'4" x 6'8" — 1⅛	4.89
2'6" x 6'8" — 1⅛	5.00

ASH DOORS
Select

2'6" x 6'6"	12.95
2'4" x 6'8"	11.95

BIFOLD SELECT
2'8"x6'8" 9.95

1 PATIO DOOR
6'0" x 6'8" Safety glass. 99.00

RANGE HOODS 26.50

WEISER LOCKS

Passage	3.69
Bedroom	4.05
Bathroom	4.05
Entrance	8.95

6 GREEN CHAIRS
Reg. 7.50 5.95

2 VANITIES
Reg. 39.95 29.95

MAC TAC
Lineal Yard 69¢

WEATHER STRIP
Set 1.25

CEILING TILE
White. 64 sq. ft. per ctn. 8.45

SQUARETEX
4 x 4 seconds 1.19

PING PONG TABLES
2 piece tops, regulation 5 x 9, smooth particle top, ¾" thick. Pair 8.75
¼ Base 8.75

TRUWAX
For hardwood floors. Reg. 2.40. SPECIAL Per Qt. 1.25

16x27 DOOR MATS 1.79

SIDINGS

¼ x 10 Bevel Suburban Per M Bd. Ft.	85.00
¼ x 10 Bevel Quality. Per M Bd. Ft.	165.00
1 x 8 Channel Smooth Face Quality. Per M. Bd. Ft.	225.00

FORMICA
New shipment. 8.95
Contact Cement. Gallon 5.49

INSULATION

Zonolite Per Cu. Ft.	43¢
Fibreglas 2½ x 15 — 100 sq. ft.	5.69
Polyethylene 2 mil. — 500	2.35

PRE-FINISHED PLYWOODS

ALL 4x8

Unitone Mahogany Per sheet	2.88
Ranch Wood Per sheet	3.95
Summer Pine Per sheet	3.99
Summer Cedar Per sheet	4.75
Vinyl Pecan Per sheet	4.95
Golden Elm Per sheet	4.99
Emerald Gold Per sheet	4.99
Skeltone Oak Per sheet	3.49
Riviera Ash Per sheet	4.79
Toasted Pecan Per sheet	5.95
Crystal White Per sheet	5.95
Romanesque Per sheet	5.95

Saddle Oak
Homestead Birch
Walnut Birch
Antique Birch
Tiama
Golden Ash
6.50

PARTICLE BOARD

3/16— 4x8	89¢
⅜— 4x8	2.88
½— 4x8	3.18
⅝— 4x8	3.48
¼ Chip Board 4x8	2.95
⅛ Hardboard 4x8	1.49
¼ Hardboard 4x8	1.99

LIGHT FIXTURES 50% Discount

Oval Bath MIRRORS 14.95

TABLE LEGS
11 Inch. 14 Inch
21 Inch. 24 Inch
½ PRICE

SKIL ELECTRIC DRILLS
Reg. 39.95. SPECIAL 29.95

GATE CRASHER
Corrugated P.V.C. Panels
Ideal for patio, roof, porches, awnings.
5 colors
26x96 EA., ONLY 1.29

PRE-FINISHED
CARPET STRIPS
10' Each 49¢

DRAPERY HARDWARE LESS 20%

OAK SHELVING
12"x120" EA. 2.95

16' Aluminum Push-Up Ladders	21.95
18' Aluminum Step Ladders	29.95

GARAGE DOORS

1—8'0"x6'6" Sectional	87.54
1—7'6" x 6'8"	97.15
1—8'0" x 6'8" 1 piece. Slight damage.	85.07

Oil Exploring Stopped—MLA

There's no way the federal government will issue exploration permits for drilling gas and oil off British Columbia's West Coast, according to David Anderson, Liberal MP for Esquimalt-Saanich.

He had assurance from three cabinet ministers that no such permits would be granted, Anderson said in an interview from Ottawa Friday.

The issue arose earlier this week when it was learned that someone in the federal energy and resources department had granted exploratory oil and gas permits for an area of more than 2.7 million acres off the B.C. coast.

Anderson said he has been informed by Resources Minister Donald Macdonald that the permits may either be "brought back or revoked."

External Affairs Minister Mitchell Sharp and Environment Minister Jack Davis had expressed similar opinions.

Anderson said he still doesn't know who granted the exploratory permits or why. Someone had done so either by mistake or deliberately overstepped his authority.

The permits were granted without knowledge or approval of the environment minister, he said.

"I don't think we'll ever find out just how this situation came about, but at least we were able to stop it before any harm was done," Anderson said.

"It may now appear to have been a tempest in a teapot but, if we hadn't caught it right at the beginning, it could have developed into a serious problem."

Judges Retire Earlier

Judges of the B.C. Supreme Court and Appeal Court will be able to go into partial retirement at the age of 70 as a result of legislation introduced Thursday by Attorney-General Leslie Peterson.

The present retirement age is 75. The new legislation allows judges who are 70 years old and have served 10 years on the bench to become "supernumerary judges" until the age of 75.

As supernumeraries, they would be called upon only occasionally to hear cases.

Another amendment extends the jurisdiction of the supreme court to include cases involving disputes over ownership of property within a family.

Another amendment increases the number of appeal court judges to nine from eight.

Soviet Might 'Unprecedented'

WASHINGTON (AP) — The Western alliance must remain strong because the Soviet Union, while paying lip service to detente, has launched "an unprecedented program of military expansion," Joseph M. A. H. Luns, secretary-general of the North Atlantic Treaty Organization, said Tuesday.

Montreal Youth Dies in Shooting

MONTREAL (CP) — A 17-year-old youth was killed and a Montreal policeman wounded during an exchange of gunfire at a roadblock in east-end Montreal early Friday.

STOCK REDUCTION
SALE
Quality Clothing at Great Savings!
JOHN McMASTER
Men's and Ladies' Clothing Exc.
1012 FORT ST. 386-6753

Seven-Year Jail Term Set in Stabbing

Seven years in jail was set as the sentence for a 23-year-old Saanich man who appeared in B.C. Supreme Court in Victoria Friday after being convicted last month on a charge of manslaughter.

Mr. Justice John Aikins imposed the sentence on Morris Alexander Sutton, of 840 Tolmie.

Sutton was originally charged with non-capital murder in the stabbing death of his homosexual partner, Donald Lynn Williams, 26, on Sept. 10 afternoon at the Tolmie address. The jury, after more than five hours deliberation, found him guilty of the reduced charge of manslaughter.

In speaking to sentence, defence lawyer J. J. Gow said that Sutton had no previous record of violence and the stabbing seemed to be "thoroughly out of character."

It was, he suggested, an act caused or provoked by the severe emotional stress which Sutton was under at the time with which his "underdeveloped" character was unable to cope.

He argued that the sentence must be of such severity as would crush his spirit" and reduce his motivation to do crime in the future.

Crown counsel Alan Bigelow said the act appeared to have been one caused by "ungovernable fury" and noted the charge was a very serious one.

Passing sentence, Aikins said that there was "good hope" for Sutton's rehabilitation because he had no background of violence and wanted to become a useful member of society. But in passing sentence, the question of deterrence must also be taken into consideration and the sentence must "deter others from doing the same sort of thing."

We Have 502 Jobs Available in British Columbia

They are listed below:

JOB CATEGORY NO.		NO. OF POSITIONS
1.	Accordion Teacher	1
2.	Accountant	2
3.	Aluminum & Steel Worker	1
4.	Artist — Commercial	2
5.	Auto Body Repairs	7
6.	Auto Mechanic	20
7.	Baby Sitter	2
8.	Baker	1
9.	Bank Teller	1
10.	Bar Maid	6
11.	Bucker	1
12.	Building Custodian	1
13.	Bus Boy	2
14.	Butcher	1
15.	Cannery Production Foreman: Italian Speaking	1
16.	Caretaker: Couple	1
17.	Carpenter	10
18.	Car Wash Man	11
19.	Cashiers	4
20.	Cat Operator	4
21.	Chambermaid	2
22.	Chokerman	1
23.	Clerk Typist	2
24.	Construction Worker	3
25.	Cook	1
26.	Cosmetician	3
27.	Counter Clerk	1
28.	Court Reporter	1
29.	Dairy Herdsman	1
30.	Diecaster	1
31.	Dishwasher	3
32.	Draftsman	3
33.	Dressmaker	2
34.	Driver: Cleaning Route	1
35.	Driver: Female	5
36.	Electrician	15
37.	Electrical Engineer	1
38.	Faller	2
39.	Fibreglasser	1
40.	Floral Apprentice: Male	1
41.	Furnace Installation Man	1
42.	Gardener	1
43.	Gas Fitter	2
44.	Greenhouse Worker	1
45.	Guitar Teacher	2
46.	Hairdresser	9
47.	Hotel Night Auditor	1
48.	Housekeeper	8
49.	Insurance Office Clerk	2
50.	Interior Decorator	1
51.	Janitor	2
52.	Key Punch Operator	1
53.	Labourer	135
54.	Lineman	1
55.	Lumber Grader	1
56.	Machine Parts Packer: Female	1
57.	Machinist	1
58.	Male with Heating Trade	1
59.	Millwright	1
60.	Newspaper Route Man	2
61.	News Photographer	1
62.	Nurse's Aide	1
63.	Nurse: Graduate	1
64.	Office Clerk	5
65.	Ornamental Iron Worker	2
66.	Painter & Decorator: Will Train	1
67.	Patrolman	1
68.	Pinsetter Mechanic: Will Train	1
69.	Plumber	1
70.	Power Machine Operator: Female	2
71.	Printer	1
72.	Radiographer	2
73.	Restaurant: Assistant Manager	1
74.	Refrigeration Mechanic	1
75.	Roofer	4
76.	Salesman	88
77.	Secretary	4
78.	Service Station Attendant	1
79.	Service Station Manager	1
80.	Sheet Metal Man	4
81.	Shingler	1
82.	Shipwright	1
83.	Stenographer	2
84.	Stone Mason's Helper	1
85.	Swim Instructor: Female	1
86.	Taxi Driver	8
87.	Television Repairs	1
88.	Tree Pruner	1
89.	Truck Driver	5
90.	Truck Partsman	3
91.	Upholsterer	1
92.	Vending Machine Mechanic	1
93.	Waitress	15
94.	Warehouseman	12
95.	Washing Machine Mechanic	1
96.	Welder	2

Any unemployed person may apply.

THESE ARE THE NUMBERS TO CALL:
(When calling please quote job category number)

VANCOUVER 879-8601, 681-7395
BURNABY 291-8626
VICTORIA 386-6111, Loc. 3600, 3601
NANAIMO 754-2111, Loc. 259
KAMLOOPS 374-6112, Loc. 208, 216
KELOWNA 763-5518
CASTLEGAR 365-3860
PRINCE GEORGE 562-2111, Loc. 320
DAWSON CREEK 782-5859

DEPARTMENT OF REHABILITATION AND SOCIAL IMPROVEMENT
Provincial Alliance of Businessmen
We will do our best to help you to help yourself.

Honourable Phil Gaglardi
Minister

OPEN HOUSES
Sat. 1:30-4 P.M.

OAKLANDS

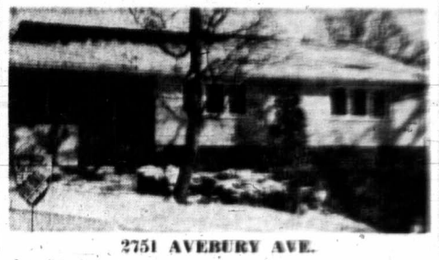

2751 AVEBURY AVE.

Immediate Occupancy. Walking distance Hillside Shopping Centre. Large (1330 sq. ft.) home in a high central location with panoramic view from L-shaped living room and dining area. 3 large bedrooms plus dressing room (or nursery!!) Modern kitchen. BRAND NEW SHAG wall-to-wall throughout. Interior has been recently decorated. Very neat rear garden. $28,250. Make this a "must see" in your list.

CALL FRED PHILLIPS, OR GERRY BENARD, 598-3321

UNIVERSITY

3925 ONYX PLACE

Split-level homes offer all the joys of going upstairs to bed with only half the number of steps. Usually this means only a basement but this lovely modern home has a full basement all the way through with well finished recreation room and 3-pce. bathroom. Three spacious bedrooms, very well laid out living room and dining room with good wall surfaces for furnishing. Kitchen with lots of cabinets and excellent breakfast nook with sliding doors to outside patio. Only six years old and maintained by one owner in better than new condition. A real steal at only

$32,900

CALL GAIL HALE, 598-3321

COLWOOD

3122 WISHART RD.

Old enough to have a cosy warmth, — young enough to be in top condition, this 3-year-old home could be yours. Attractive colonial entrance, living room with fireplace, L-shape dining room opens onto sundeck. Colonial kitchen with ample room for eating area. THREE BEDROOMS and 4-pce. bath complete the main floor. There is also one finished rec. and workshop in the full, high basement, with ample space for further development. The closed garage has entrance to basement. The large easy-care garden is fully fenced.

$26,500

CALL MRS. STEWART WILLIAMS, 598-3321

JACK MEARS
OAK BAY REALTY LTD.
2194 OAK BAY AVENUE
598-3321

MARKET REPORT

Closing quotations for Friday, Feb. 4, 1972

Quotations supplied by The Canadian Press, Richardson Securities, Pitfield MacKay Ross and Co. Ltd., Merrill Lynch Royal Securities Ltd., A. E. Ames and Co., Annett Mackay Ltd., Pemberton securities and McLeod Young, Weir and Co.

Toronto Industrials

Stock	Sales	High	Low	Close	Net Ch'ge
Abitibi	4515	8⅝	8⅛	8⅛	
Abitibi Pfd	3300	52	50¼	52	
Acklands	730	9⅝	9	9⅛	+⅛
Acres Ltd	2056	15¾	14¾	14¾	−⅝
Acres A pr	256	44	43¾	43¾	−1½
Acres wt	2701	41	38	40	−20
A.G.F.M	925	6⅝	6½	6½	
Agra I	10485	10¾	10⅛	10½	+⅛
Alta Gas A	622	55¾	55	55¼	+⅛
Alcan	5994	19⅝	19½	19⅝	+⅛
Alcan pr	1910	27	26½	27	+½
Algoma St	5600	51¼	13⅞	14	−⅛
Algom	500	42½	42½	42½	−50
Allarco Dv	500	5½	5¼	5¼	−⅛
Alliance B	3410	43½	43½	43½	
Aluminn pr	125	18⅛	18⅛	18⅛	
Ang CT 2nd	120	40	39	39	
Aquitaine	728	25¼	25	25¼	+⅝
Argus	225	14½	14½	14½	
ArgusC pr	777	10½	10¼	10¼	−¼
Asbestos	310	27⅝	27¼	27¼	−¼
Ashland I	500	26½	26½	26½	+½
Atco Ind	500	11	10⅞	11	
Atl Sugar	1050	5⅞	5¾	5¾	−⅛
Atl Sug w	250	1⅞	1⅞	1⅞	+10
Auto El	600	7⅞	7½	7⅝	+⅛
Bahama	2000	16	16	16	
Bk Mtl	15110	23¾	21¾	21⅞	−⅜
Bank N S	7714	37⅛	36½	36¾	−⅜
B Cdn Nat	400	17	16⅞	16⅞	−⅛
Baton B	1885	17¾	17⅛	17¼	+1⅛
Bay Mills p	100	360	360	360	+35
Beaver Eng	400	5½	7⅝	7⅝	−⅛
Beaver L	225	21½	21½	21½	
Becker B p	2115	11	10¼	11	
Beidling L	800	11	11	11	−½
Belding w	2800	370	335	340	−30
Bell Canad	9482	45⅝	45¼	45¼	−⅛
Bell A pr	933	55	52⅝	52⅝	−⅛
Bell B pr	1455	55½	54¼	54½	+⅛
Bell Exch	200	200	195	195	
Bellmore p	150	9½	9½	9½	−½
Black P	4425	7	6⅝	6⅞	+⅛
Block B	18850	365	360	365	−5
Bombrdier	400	8½	8⅛	8½	
Bovis Cor	4100	190	185	190	−5
Bow Val	17600	30⅝	30	30⅛	+⅛
Bowater	200	460	460	460	−5
BP Can	11735	14⅛	14	14	−⅛
Brama	36347	470	450	470	+10
Bram w	10400	305	300	300	−10
Brsch	14129	52½	20¼	20¼	−⅛
Brdg Tank	600	5⅝	5⅝	5⅝	−⅛
Brunco	3452	5¼	5¼	5¼	
BC Forest	438	25¼	25¼	25¼	
BC Sugar	675	20¼	20	20¼	
BC Phone	200	64¼	64¼	64¼	−¼
BCPh 4% p	45	66½	66½	66½	−25
BCPh 1956	243	67	66½	67	+1
BCPh 5.15	07	73	73	73	
BCCPh 6.80	90	27	27	27	−½
Bruck A	320	17	17	17	
Bruck B	240	11	10¾	10¾	
Budd Auto	4295	10	9⅝	9⅝	−⅛
Budd A w	4565	495	480	495	+5
Burns Fds	525	14½	14½	14½	+⅛
Bushnell	250	7⅞	7⅞	7⅞	
Cad Dev	15635	10½	10	10	−⅛
CAE Ind	2967	47½	46¼	47	−⅛
Calgary P	1250	27⅞	27¼	27½	−½
Campeau	3435	460	455	455	
CD Sugar	225	33	31½	31½	−½
CdCem L	577	5⅝	49	49	−½
C Cem L pf	21	20	20	20	
Can Malt	325	29½	29¼	29½	+¼
Can Malt p	1800	94	94	94	−2
C Pac	17776	18⅝	18½	18½	−⅛
Can Perm	2325	51¼	50½	50½	−⅞
Cdn Brew	4066	8⅝	8¼	8⅛	
C Brew Ap	100	31½	31½	31½	+1
C Cablesy	3720	18	17⅝	17⅝	−⅛
C Cab w	11606	475	455	475	+25
CC Man A	200	15	15	15	−½
C Curtis	1700	84	80	84	−1
Cdn Equity	1700	13½	13½	13½	+⅛
C Goodie	300	5	5	5	
C Hydro	1500	13⅝	13⅝	13⅝	−⅛
C Imp Bank	6805	29½	29⅛	29¼	−⅛
C Ind Gas	4865	9¾	9½	9¾	+⅛
CIL	725	15½	15½	15½	−⅛
C Intrurb p	150	8⅝	8⅝	8⅝	−⅛
C Manoir	1040	460	450	450	−20
C Marconi	465	300	300	300	
C Occidental	600	9⅝	9⅝	9⅝	
CP Inve pr	5915	27⅝	27¼	27¼	−⅛
CP Inve w	5360	380	370	375	+5
CP Ltd	12440	15¼	14⅞	15	
CPL A p	1560	11¼	11⅛	11⅛	−⅛
CPL 53 pr	2123	9½	9	9¼	
Cdn Tire	255	41½	41	41½	
Cdn Tire A	2345	38½	38	38⅛	+⅛
C Utilities	1405	44½	43⅝	44½	+1
C Util 5 pr	25	67⅞	67⅞	67⅞	−⅛
CUtil 6 pr	40	83	83	83	2
C Util w	550	12⅞	12½	12⅞	+⅛
C Vickers	355	11½	11½	11½	−⅛
CWN Gas	385	23¼	23¼	23¼	−¼
CWN 5½ p	250	14¼	14¼	14¼	
Canron	1979	21¼	21	21	−¼
Capit Div	2535	80	77	77	1
Cara	200	5	5	5	
Carrier JC	866	57½	7⅛	7½	−⅛
Carrier w	800	455	440	440	−10
Cassidy A p	300	9⅝	9⅛	9⅛	+⅛
CC Yachts	3450	395	390	395	
CDP Com	166	115	115	115	+10
CDRM Lt	2750	9⅝	9⅛	9⅛	−⅛
Celanese	6600	55¼	55¼	55¼	
Chrysler	224	33⅛	31¼	31⅛	−⅛
CHUM	150	8⅝	8⅝	8⅝	
CHUM B	800	9⅝	9¼	9¼	−⅛
Cockfield	3500	5¼	5¼	5¼	−⅛
Codville A	1000	55	55	55	
Columbia	150	300	300	300	+5
Cominco	6555	52⅝	26½	26⅞	+⅛
C Holiday I	8402	13⅛	13	13¼	+⅛
Compro	500	335	325	325	−15
Computel	1450	315	315	315	
Condech	2500	250	250	250	
Conduits	250	306	285	285	−15
Con Bath	735	9	9	9	
Con Batt p	200	13¼	13¼	13¼	−⅛
Con Bath w	800	47	45	47	+2
C Bath 68 w	515	38½	38½	38½	
Con Bldg	9340	245	230	245	+15
Con Textile	2670	5¼	5½	5½	−⅛
Con Distrib	1110	26¼	25¾	26¼	+⅛
C Gas	13841	32¼	19⅞	20	+⅛
Control F	1000	230	225	225	
Corby vt	1400	25¼	25¼	25¼	−⅛
Corby B	100	25¼	25¼	25¼	−⅛
Cornat Ind	700	265	265	265	
Cosmos	200	165	165	165	−5

Stock	Sales	High	Low	Close	Net Ch'ge
Costain R	2500	9½	9⅛	9⅛	
Crain R L	390	14½	14¼	14¼	−¼
Crestbrk	500	475	470	475	+25
Crwn Life	1150	37	36	37	
Crush Intl	1448	19⅝	19⅛	19⅛	+⅛
Cygnus A	1500	6⅝	6⅝	6⅝	
Cygnus L	700	6⅞	6⅞	6⅞	−⅛
Dale-R	5725	10¾	9¼	10½	+1¼
Dawson D	150	57	7	7	
Debhig B p	25	80½	80½	80½	
Delta Ben	200	240	240	240	
D Seag	10105	33	32¼	32½	−¼
Dome Pete	230	33	33	33	
D Bridge	410	25¾	25	25¼	+¼
D Dairies	60	34	34	34	
Dofasco	5270	25⅞	25⅛	25⅞	+½
Dom Glass	100	12½	12½	12½	−¼
Dom Lime	100	9⅛	9⅛	9⅛	−⅛
Dom Store	2400	15¼	15⅛	15¼	+⅛
Domtar	6560	13	12⅝	13	+⅜
Domtar pr	100	15¼	15¼	15¼	
D Textile	1525	52¼	23½	23½	−⅝
Donlee M	400	450	450	450	+10
SDRG Ltd	100	14¾	14¾	14¾	
Du Pont	2675	524	23½	24	
Dylex Div	1425	13⅝	13⅝	13⅝	
Dylex D A	1620	12	11¾	11¾	−¼
Estn Can S	140	14¾	14¾	14¾	−¼
E-L Fin	1100	8⅝	8⅛	8⅛	
E-L Fin w	3300	70	65	65	
Electr K	150	5⅝	5¼	5¼	−⅛
Electro ltd	825	45¾	45¼	45¼	−⅛
Emco	200	7⅞	7¼	7	+⅛
Falcon	4820	83	81½	82½	−1½
Fed Giver	600	128	125	125	−10
Fed Grain	2900	9⅝	9⅛	9⅛	−⅛
Fields S	2300	15	14⅝	15	+¼
Finning T	1525	15½	15	15⅛	+⅛
First Mtg	3620	120	120	120	−10
Ford Cnda	170	99½	99½	99½	+1
F. Seasons	1750	18½	18⅛	18⅛	−⅛
F Season w	500	11¼	11¼	11¼	
FPE Pion	250	21¼	21¼	21¼	
Fruehauf	200	21	20½	21	
Gaz Metr	1012	6⅝	6¼	6¼	−⅛
Gaz M 63w	2400	175	165	165	−10
Gaz M 64w	700	230	220	220	−30
Gdn Mang	1010	5⅞	7⅛	7⅛	−⅛
Gen Distrb	1330	22¾	22⅝	22⅝	−⅝
GMC	938	81¼	80¼	80½	−½
Genstar L	5200	51¾	15	15⅛	
Gnstar L w	2230	595	590	590	
Gesco Dis	400	5⅝	5⅛	5⅛	−⅛
Glendale	100	6¼	6¼	6¼	
Glengate	1700	185	180	180	
Gleng B p	100	345	345	345	
Gleng A w	100	85	85	85	
Goodyer	15	197	197	197	−3
G. Mckay A	226	57	6⅛	7	
Graff G	650	52¼	24	24	−½
GL Paper	206	17	17	17	
GL Pap w	100	305	305	305	
GL Power	3100	20⅛	20⅛	20⅛	
GN Capital	3100	11⅛	10⅞	11	
GNGas A p	235	22	22	22	
Gt W Life	730	56	54	55	−1½
Gt West S	7100	7⅞	7	7⅛	+½
Greyhnd C	300	210	210	210	−5
Greyhnd	2885	17¾	17½	17¾	+¼
Grissol F	250	9	9	9	
GSW Cl B	250	11⅛	11⅛	11⅛	
Guar Trst	2728	14⅝	14½	14⅝	−⅛
Gulf C	11161	27¼	27⅛	27⅛	−⅛
H Group	5745	11⅛	11⅛	11⅛	+⅛
Ham Tr	200	12⅞	12⅞	12⅞	+⅛
Hand Chm	150	490	490	490	
Hardee	1500	135	130	130	
Hard Carp	725	17⅞	17⅞	17⅞	
Hard Cro A	150	17	16⅞	17	+¼
Harlequin	2600	5⅝	6⅛	6½	+⅝
Harris J-S	3200	330	305	315	
Harveys F	1950	110	105	105	−5
Hawker S	462	285	280	285	+10
Hays Dna	3727	14¼	13⅝	14	
Hedway C	500	365	365	365	
Home A	5434	35⅞	34½	34½	−⅝
Home B	233	33⅝	33⅝	33⅝	−⅝
Horne Pit	3250	310	300	300	−10
H Bramor	100	55	5	5	+5
Hoden DH	300	290	290	290	−10
H Bay Co	4758	19⅝	19¼	19¼	+⅛
HB Oil Gas	971	43⅝	43	43	−⅛
HB Oil G pr	75	53	53	53	
Huron Eri	925	29⅝	27⅝	29⅝	+¼
Husky	14935	16⅝	16⅛	16½	
Husky D w	2850	640	605	610	+5
Husky E w	800	640	615	625	−19
IAC	7130	22	21⅞	22	+¼
IAC w	4370	910¼	990	910	−⅛
Imasco	530	21½	21¼	21½	
Imasco A p	700	475	470	470	−25
Imp Gen	1050	55½	5⅛	5⅛	−⅛
Imp Gen w	600	180	180	180	+5
Imp Life	25	185	185	185	
Imp O	29213	32¾	32	32⅝	+¼
Income DI	800	8	8	8	−⅛
Indal	125	11¼	11¼	11¼	−⅛
Indusmin	120	10¼	10¼	10¼	
Ind Adhes	100	16½	16½	16½	
Inglis	150	13⅝	13⅝	13⅝	+⅛
Inland Gas	2418	14¼	14	14¼	+⅛
Inter-City	1150	8⅝	8¼	8¼	−⅛
Inter C B p	150	18¼	18¼	18¼	
Inter C A w	1900	435	400	435	
Inter C B w	100	380	380	380	−30
Intermetco	3600	255	240	240	−10
IBM	84	372	371	372	+2
IMC	715	20	20	20	+2
I Nickel	44535	31⅛	30⅞	30⅞	−⅛
Int Util	4000	47⅝	47¼	47¼	−⅛

Stock	Sales	High	Low	Close	Net Ch'ge
Interpool	100	22	22	22	−½
Int Div	1100	360	350	360	+10
I PL	10515	32⅝	32¼	32½	
IPipe w	12255	15½	15¼	15¼	−⅛
Intpr Sfl pr	25	26¼	26¼	26¼	
Inv Group	700	9⅝	9¼	9⅝	+⅛
Inv Grp A	6400	9⅞	9⅝	9¾	+⅛
Inv Grp S p	700	23	22¾	22¾	
Irwin Toy	400	18½	18½	18½	
ITL Ind	400	405	400	405	−5
Ivaco Ind	100	15⅞	15⅞	15⅞	
IWC Ind	200	270	260	260	
Kaps Tran	1150	9⅝	8⅞	8¼	−¼
Kaiser Re	1260	410	410	410	
Keeprite P	400	13	12⅞	13	+⅛
Kelly D A	300	6	5⅞	6	
Kelsey H	500	8¼	8¼	8¼	+¼
Kenting	275	11	10¼	10¼	
Kotfler	1235	17⅞	17¾	17⅞	+⅛
Kotfler A p	6200	9¼	9⅛	9¼	+⅛
Kotfler w	1100	870	865	865	−5
Labatt	5023	23¼	23	23	
Labatt pr	1225	24¾	24½	24½	−¼
Laidlaw M	850	17⅞	17⅛	17⅜	+½
Lailaw A p	500	518	17⅞	17⅞	+⅝
Lont Cem	4575	360	350	360	+10
Laura Sec	121	10¼	10¼	10¼	−⅜
Lau Fin	2559	13⅝	13⅛	13¼	+⅛
Lau F 1.25	300	17⅝	17⅝	17⅝	−⅛
Leigh Inst	4285	8	7⅞	8	
Leons Frn	800	7¾	7⅝	7¾	+¼
Levy A pr	100	7¼	7¼	7¼	
Life Inv w	5400	195	175	190	+15
Lincoln Tr	150	14⅝	14⅝	14⅝	
Livingsto	2200	9½	9½	9½	
Living w	975	600	600	600	−25
Lob Co A	1020	6⅛	6	6	
Lob Co B	900	6⅛	6	6	+10
Lob Co pr	146	33¾	33	33¾	+1½
Lob G A pr	200	20	20	20	−½
Loeb M	1260	365	360	360	
Maclarn A	865	17	16⅝	17	
Maclarn B	735	17½	17¼	17¼	+¼
Mclan H A	4890	9¾	9½	9¾	+⅜
MH Cable	1212	12	11¾	11¾	+⅛
MB Ltd	3908	27½	26¾	26¾	−1
Magna El	300	475	470	475	+5
Magnason	100	9½	9½	9½	−¼
Magnetics	9500	130	120	125	
Major H D	1200	195	190	195	+5
M Lf Gard	150	30½	29	29	−2
M Lf Mins	400	15¾	15¼	15¼	−⅜
M L Mills p	25	76	76	76	+1
Markboro	600	7⅞	7¾	7¾	−⅛
Markbro w	3567	215	205	205	−10
Mas-F	15897	14½	14¼	14¼	−⅛
McLean w	4085	925	905	910	−10
MEPC	410	8¼	8	8¼	+⅛
MEPC w	8525	350	335	345	−20
Melchers	400	10⅛	10	10	−⅛
Met Stores	2675	19¼	18¾	19¼	+⅜
Micrsys w	1000	185	185	185	+5
Mill Brick	100	5	5	5	
Mindustrl	200	9	8⅝	9	
MLW Wor	300	14⅛	14	14⅛	+⅛
Molson A	4712	23¼	22⅝	22¾	−¼
Molson B	100	22¾	22¾	22¾	−¼
Monenco	200	8½	8⅛	8½	+¼
Mnt Trst	950	21½	21⅜	21½	+⅛
Moore	6365	43¼	42⅝	43¼	+¼
Morse A	200	15¼	15¼	15¼	
Morse B	50	34½	34½	34½	−½
MTS Inter	400	290	285	285	−20
Murphy	3225	13½	12⅞	13	−⅛
Mrphy pr	1500	13¾	13½	13½	−½
Murritt P	200	345	345	345	−5
Murril P w	1525	30	28	29	−1
Natrs Dig	1900	13¼	13½	13½	
NaChrs	2725	9½	9¼	9½	+⅛
Nat Drawg	72	5	7¾	8	
N Nuring H	2150	265	260	265	+5
Nat Trust	55	34½	34½	34½	−⅛
Neonex	5400	480	465	470	
NB Tel	470	15⅝	15⅝	15⅝	+⅛
N Provld D	7100	56	53	53	−3
Nfld LP	250	13⅝	13⅝	13⅝	
Nia Wire B	384	12½	12¼	12¼	−½
Noranda	3760	35⅝	35¼	35⅝	
NCTrl G	14525	14½	13¾	14	−⅛
Nor Cti w	1025	685	675	675	
NS Savngs	100	18⅝	18⅝	18⅝	
Nsl Mark	3300	5⅝	5⅝	5⅝	−⅛
NuWest D	450	9¾	9½	9¾	−⅛
Ocdentl Pt	201	12¾	12¾	12¾	+¼
Oil Patch	1200	255	250	250	
Okanagan	3450	8⅝	8	8¼	+⅛
Ontario Tr	2660	9¼	9	9⅛	
Orlando R	100	6¼	6¼	6¼	
OSF Ind	1790	6¼	6½	6¼	
Oshawa A	9360	13¾	13½	13⅝	+⅛
Oshawa w	1500	195	190	190	−5
Pac Pete	2229	31⅝	31⅛	31⅛	−⅛
PanCan	1600	250	235	235	−10
Peel Elder	445	16½	16¼	16¼	−½
Pembin A	2150	7⅝	7½	7⅝	+⅛
Pembin B	1173	7⅝	7¼	7⅝	+⅛
Pennington	120	13¾	13¾	13¾	−½
PC Jwl A	4905	13¾	13½	13½	−¼
P Dept S	2325	15½	15⅜	15½	
Petrolina	560	23½	23⅜	23½	+¼
Phillips Cd	100	10½	10½	10½	
Photo Eng	260	19	19	19	
Pitts Eng	250	16	16	16	−⅛
Pow Colp	2057	7	6⅞	7	−⅛
Pow Crp pr	30	30	30	30	−1
Pow C S pr	600	10¼	10¼	10¼	
Pre Cable	8170	15¾	15¼	15⅝	+⅛
Price Co	31435	8⅝	8	8¼	+⅛
Prov B Can	2320	16⅝	16¼	16¼	−⅛
Q Brdcast	1800	6¾	6¼	6¼	+⅜
Quinte A	1600	205	205	205	+5
Rank Org	680	23½	23½	23½	+¼
Rapid Grp	1100	8⅝	8¼	8⅝	+¼
Rapid Gr A	200	9	9	9	−½
Realty C	1850	55	480	480	
Realty C w	500	245	245	245	−5
Reed S	10850	10	10	10	
Reichhold	165	11	11	11	
Reich wt	300	490	460	490	+30
Reitman	3200	22¾	22½	22½	−¼
Reitman A	1300	18⅝	22½	22½	−¼
Rileys D	3640	250	235	250	+10
Ripley Int	1000	380	380	380	
R Little	2540	66½	67	66	+6
R Little A	300	566	61	240	+6
Rothman	750	18½	18¼	18¼	
Rothmn w	750	530	530	530	+5
Rothm A p	130	88	88	88	
Rothm Zp	3325	22¾	22¾	22¾	
Royal Bnk	6382	33⅝	33½	33½	−⅜
Royal Trst	1475	40	39¾	39¾	−⅛
Russel A	3000	11⅛	11	11⅛	+⅛
Rusl H p	300	23½	23¼	23½	+½
St Maurice	1500	91	90	91	+4
Sandwell	230	5¾	5	5	−½
Sayvette	300	475	465	475	
Schneid	250	14	14	14	
Schneid b p	200	10	9¼	10	+⅛
Scintrex	274	255	2	250	
Scot York	130	10⅝	10⅝	10⅝	
Scot Lasal	130	9½	9½	9½	−⅛
Scot Mis pr	100	9	9	9	
Scot Paper	500	22	22	22	
Seaway pr	200	5⅞	5⅞	5⅞	
Seco Cem	200	10⅝	10¼	10¼	−⅛
Secur Cap	1125	435	415	430	−5
Shaw Pipe	675	11	10⅞	10⅞	
Shell Inv p	130	36¾	36¾	36¾	
Shell Inv w	807	16⅞	16¾	16¾	
Shell A	2583	37⅛	36¾	37⅛	+⅛
Sifton Pro	1650	5⅝	5¼	5¼	−⅛
Silverwd A	435	16	16	16	+¼
Silverwd B	1000	16	16	16	+¼
Simpsons	2164	23¾	23¼	23¾	+⅞
Simpson S	575	31⅝	31⅝	31⅝	+⅛
Sklar M	5678	395	385	395	+5
Sklar W	1950	265	260	265	
Skyline H	2100	12⅞	12¼	12¼	+⅛
Slater Stl	1000	10½	10¼	10½	+⅛
Slat W Can	600	15¾	15⅝	15¾	−⅛
Sonville p	50	40	40	40	+⅜
Southam	2100	21	20⅝	20⅝	−¼
St Brads	26	545½	45½	45½	
St Brdcst	995	16½	15½	16	+½
St Paving	1700	12½	12½	12½	
Steel-Can	9456	29¼	29	29¼	+¼
Steelay I	200	10½	10⅜	10⅜	−⅛
Steinbg A	650	24⅝	24¾	24⅝	+⅛
Steinfron	2100	35	480	490	+5
Ster Trust	300	10¾	10½	10¾	+¼
Stuart Hs	2000	365	350	365	−10
Suncass C	820	200	180	200	+25
Tamblyn	100	20	20	20	
Texaco	3205	44	43¼	44	+½
Texas G	10000	19¼	18⅞	19	−¼
Thd CGInv	1200	13	13¼	13⅛	
Thom Box	300	5⅝	5½	5½	
Thom Nes	625	33	32	32⅝	+⅛
Tor Mnt L	26355	220	190	190	−20
Tor Dm Bk	7147	34½	34½	34½	+¼
Tor Star B	1030	46¾	46½	46½	
Towmart	1625	57	57	57	+2
Traders A	2165	18⅛	18	18⅛	
Traders B	150	16½	16½	16½	−1
Trader B p	220	28	28	28	
Trader 65 w	3725	400	385	390	+5
Trader 66 w	4970	685	660	660	−20
Trader 69 w	2620	730	725	725	+10
Trnsir	13350	370	340	370	+20
Trns w	20200	140	130	140	−10
Tr-Can Pl	6798	39⅝	39½	39½	+⅛
Tr Can Pl p	115	42½	42½	42½	+¼
Tr Can A pr	251	73¾	73½	73¾	+¼
Tr Can P w	1993	12⅝	12⅜	12⅝	+¼
Transglob	1000	76	76	76	
Trans Mt	8578	24⅝	24	24⅛	−¼
Trimac	400	8½	8¼	8½	
Trizec Crp	5390	20	19	19¾	+⅝
Trizc w	22850	80	79	79	−1
TrizWall	4700	400	390	395	+10
UNAS Inv	2655	19½	19	19½	
Un Carbid	275	15⅝	15⅝	15⅝	−⅛
Un Gas	7085	14¾	14⅛	14½	−¼
Union Oil	250	45¾	45¾	45¾	
Un Fn Mgt	550	9	9	9	−⅛
U Sections	3400	5⅝	8¾	9⅛	+¼
Van Der	950	7¼	7	7¼	−⅛
Van Ness	500	7⅝	7⅝	7⅝	
Versafd	250	7⅝	7⅛	7⅛	+⅛
Venpower	2100

Back Pay For Union $6 Million

WASHINGTON (AP) — The AFL-CIO International Association of Machinists said Thursday its members have approved a settlement of $6 million in back pay from National Airlines, which the union called the biggest such settlement in United States labor history.

The agreement, ratified by a vote of 742 to 104 among the workers involved, is still subject to formal approval by U.S. district Judge Clyde Atkins of Miami, Fla.

Nearly 1,000 mechanics and other ground-service personnel will share in the settlement, the union said.

"The union members are due back pay for wages lost in a 53-week illegal lockout by National Airlines," the union said. "The airline locked out its employees on Jan. 24, 1969, three days after a dispute erupted over changed working conditions."

Machinists' vice-president William W. Winpisinger said the union members involved will receive an average of more than $6,000 in back pay.

Jobless Total Decline Cheers U.S.

WASHINGTON (UPI) — Unemployment in the United States dipped to 5.9 per cent last month as the number of Americans holding jobs reached an all-time high of 80.6 million, the government reported Friday.

A decline in the average work week to a little less than 37 hours, however, took $1.35 out of the gross weekly pay of the average employee in January, dropping his earnings to $129.20. Still, the government said, his 6 per cent boost in earnings over the year more than outpaced a companion rise of 3.4 per cent in the cost of living.

The White House said the latest labor department figures "give us a sense of optimism." If total employment continues to grow at the present pace, said press secretary Ronald Ziegler, "it will cut into the unemployment figures."

The administration's newly announced goal is to slash the jobless rate to 5 per cent by the end of this election year. The rate would reach 5 per cent next October if last month's decline of one-tenth of 1 per cent were repeated each coming month, although no official was willing to predict Friday that this would happen.

Labor Secretary James Hodgson said growing employment was the figure to watch. "While eyes are often focused on the unemployment rate . . . a look at the doughnut instead of the hole finds real growth in the economy," he said.

Japan May Offer Better Market

OTTAWA (CP) — Canadian government efforts to encourage change in "the Japanese mentality" may result in more exports to Japan of Canadian manufactured goods, Trade Minister Jean-Luc Pepin said Thursday.

He told a news conference that during his tour of Japan last week, he obtained Japanese government approval of the following statement:

"There is recognition by the Japanese government of the need for a greater manufacturing content in Canada's exports to Japan, that increased exports of Canadian manufactured products are welcomed by the Japanese government, and that positive co-operation will be forthcoming from the Japanese authorities in Canadian efforts for the development of such exports to Japan."

Pepin emphasized that Japanese approval does not constitute a formal agreement.

Pepin
. . . encouraged

Instead of discussing in detail Japanese barriers to imports of manufactured goods as he had done on past trips, Pepin said, he concentrated on trying to change general Japanese attitudes to such imports.

"The Japanese mentality is not particularly favorablee to imports. I think this is the understatement of the week, in that they look upon imports — that is the impression I have — as essentially complementary to their economy. That is, they come in only when there is no alternative."

The trade minister thought acceptance by Japanese political and business leaders of the need to increase Canadian exports of manufactured goods would have wide influence among potential Japanese purchasers of those goods.

The trade mission included 31 Canadian businessmen, who discussed specific export prospects while Pepin talked to political and industry leaders. He estimated delegation members met 1,500 influential Japanese in their one-week tour.

Until last year, Canada had been running a surplus in trade with Japan. But imports from Japan increased in 1971 to more than $800 million from $217 million while exports to Japan fell slightly to $792 million from $800 million.

Pepin said he told Japanese leaders Canada is conserned that 97 per cent of Canadian imports from Japan were manufactured goods, but only 27 per cent of Canadian exports were in that category.

Several Canadian businessmen found good trade opportunities on the trip and several large Japanese trading companies have already begun to look at Canada with a view to buying manufactured goods, Pepin said.

The trade mission was undertaken partly to counter Japanese arguments that if Canadians are not selling enough in Japan it's because they are not trying hard enough. Pepin said this argument was "substantiated" by the indications of success achieved on the trip.

Grain Markets

WINNIPEG

	Open	High	Low	Close
Flax—				
May	260½	260½	259	259
July	257	257	255⅛	256
Oct.	260⅝	260⅝	259	259
Rye—				
May	100⅞	101¾	99¼	101¾
July	98	98¾	97	98½
Oats—				
May	67¾	68	67¾	67⅞
July		68⅛		
Barley—				
May	109¼	109¼	109¼	109¼
July		108⅞		
Oct.		109½		
Rapeseed (Vancouver)—				
March	257	258½	255⅝	255⅝
June	248	249⅝	247½	247⅞
Rapeseed (Thunder Bay)—				
May	236	236¼	235½	235½
July	237	237	236	236
Oct	247	237¼		

CHICAGO

	Open	High	Low	Close
Wheat—				
March	159⅛	159⅞	158¼	159⅛
May	151	151⅝	150⅞	151⅛
July	140⅝	141¼	140¼	141⅛
Corn—				
March	121⅛	121	120⅝	120⅞
May	124¼	125	124⅛	124½
July	127⅛	127⅝	126¾	126⅞
Oats—				
March	74⅝	75¼	74⅝	75
May	unq	71⅞	71¾	71⅞
July	66¼	69½	69¼	69½
Soybeans—				
March	316½	317⅞	315⅞	317⅝
May	321¾	322½	320¾	322⅛
July	324¼	325¼	323⅛	325⅛

Golds

LONDON (AP)—Friday's closing gold prices in U.S. dollars an ounce: London $47.00; Paris $47.51; Frankfurt $47.64; Zurich $47.50; Hong Kong $48.68; Beirut $1.540 (a kilo).

Interim Listings

VANCOUVER

	Bid	Ask		Bid	Ask
Abella	46	48	Honda M	29	30
Acheron	26	30	Hub Min	26	
Alakon	13	15	Hunt Bas	12	17
Allair	15	20	Ice Stafn	20	
Alvilia	13	15	Infl Spac	57	60
Amalga	6	6½	Jackpot	16	25
Ambab	16½	18	Juniper	25	
Amber	51	53	Kelgien	9	14
Anchor	42	45	Kelver	15	25
Andex	30	31	Kismet	48	49
Angio	.468	75	Kopio Ex	6½	11
Anglo W	12	16	Lewes R	10	11
Anniman	5	6	Lori Exp	22	27
Arcadia	13		Lower V	13½	14
Athena	17	20	Lucky St	24	26
Attila	118		Marlex	31	33
Babine I	18	20	Mavrck	29	
Bonnet	10	20	Meteor	10	11
Bon Val	38	39	Mollie M	16	18½
Borawa	33	35	Monarch	6½	10
Brewster		25	Morocco	9½	10
Buckey	45	50	Nation Lake		22
Calix	6	8	Nisson	235	250
Can Bas	21	25	North Isl	15	
Cardiel	17	25	Ortega	8	10
Carolin	26	27	P N Gils	9½	10
Cenfex	17	18	Panther		25
Celtic	105	107	Payce	4	6
Chapper	42	43	Radilin	725	730
Cltex	10	11	Rackla	6½	10
Cleveland	9	10	Rayore	40	41
Coast Int	81	85	Reco	9	15
Condor	12	14	Red Metal	7	10½
Conoco Si	35	38	Richw	210	240
Cop Mac	36	40	Rimrock		47
C Queen	15	18	Robert	20	50
Cosmic	12		Rocket	22	24
Cream Si	35	38	Rokon	32½	35
Darkh	113	125	Samson	7	
Darsi	19	20	San Jacin	9½	10
David	25	26	Shasta	80	85
Delkirk	6½	8	Sheba	50	
Demsey	11	15	Shawnx	20	30
Donna	10	12	Sherr Le	50	52
Dorita	16½	20	Sierra	100	160
Dynam	18	23	Silmnco	30	38
Eagle Ri	35	40	Silvrcup	10	
Echo Ba	21	27	Slv Spr	60	68
Emperor	8	9	Solomn	38	43
Equal R	40	41	Specair	15	16
Exeter	32	34	Spenho	6	8
Fairbrn	10	11	Stellak	17	20
Falcon E	60	63	Sunris	11	14
Fawn Ba	25	27	Swim Lk	15	17
Gary M	14	25	Tanely		15
Geopsi	160	180	Tanzilla	25	30
Giant M	18	20	Teknol	48	52
Gibbex	42	43	Texal Dv	25	30
Glen Cop	27	28	Tuply Cr	8	9
Glentyon	9	10	Tyee Lk	22	25
Golden G	52	53	Univ Pal	12	15
Gold Ri	14	15	Univex	65	71
Gramar	32	35	Vastlod	7½	9
Grt Slave	4	6	Victor	10	11
Gulf Trin	30	34	Wayco	105	109
Hanna G	23	24	Whipsw	12	13
Hertz Ind	13½		White Rv	8	10
Hiberna	18		Wn Stand	10	13
Highld Lo	18	20	Whitesal	8	10
High Mar	15		Yreka	27	29
High Val	14	15			

Dividends

Canada Packers Ltd. 16 cents; payable April 1; record March 10; xd March 8.

Dover Industries Ltd. 20 cents; payable March 1; record Feb. 14; xd Feb. 10.

El Paso Natural Gas Co. 25 cents (U.S.); payable March 31; record Feb. 25; xd Feb. 23.

Getty Oil Co. $1.17 U.S.; payable March 16; record Feb. 18; xd Feb. 16.

Gulf Oil Canada Ltd. 15 cents; payable April 1; record March 4; xd Feb. 28.

Commodities

	Open	High	Low	Close
Silver—New York (per oz.)				
Feb.	1.52.00			1.51.70
March	1.52.50	1.52.60	1.50.80	1.52.20
April	1.53.00	1.53.20	1.53.20	1.53.20
Copper—New York (per lb.)				
March	49.40	49.75	49.35	49.60
May	50.05	50.35	49.95	50.25
July	50.60	50.85	50.50	50.75
Lumber—Chicago (per 1,000 b.f.)				
March	123.50	120.46	120.37	120.46
May		120.53	120.41	120.53
Pork Bellies—Chicago (per lb.)				
Feb.	40.50	40.75	40.05	40.15
March	39.85	40.05	39.25	39.40
May	40.10	40.30	39.60	39.70
Plywood—Chicago (per 1,000 s.f.)				
March	104.30	105.00	104.00	104.60
May	105.70	104.50	105.20	104.10
July	105.90	106.60	105.40	105.50
Sept.	106.40	106.70	106.40	106.70
Nov.	106.10	106.90	106.00	106.70

London Metals

In pounds sterling per metric ton

	Close		Prev. Close	
Copper—Wire Bars				
Spot	421.50	422	419.50	420
Fwd	427.50	428	426	426.50
Sales 4,125 tons.				
Tin—				
Spot	1400	1401	1402	1404
Fwd	1409	1410	1412	1413
Sales 320 tons.				
Lead—				
Spot	106.75	107	104.75	105
Fwd	108.75	109	106.75	107
Sales 6,725 tons.				
Zinc—				
Spot	149.25	149.75	149.75	150.25
Fwd	150.25	150.75	151	151.25
Sales 1,600 tons.				

January Surprise

Colonist - Los Angeles Times Service

TOKYO — Japan's export spurt lost its strength — at least in one month, the ministry of international trade and industry said here Thursday.

Eimei Yamashita, director of the ministry's international trade bureau, announced that exports fell below the $2 billion mark for the first time in 11 months in January. It also marked only the third time since December, 1970, that the monthly gain, compared with a year before, had fallen below 20 per cent.

Yamashita stopped short of predicting a new trend in exports, which continued to flourish even after the yen was put on a floating basis last August.

He pointed out, however, that in terms of yen value, the January exports of $1.9 billion amounted to a 2 per cent increase over the same month a year ago. Although exports showed a 19.3 per cent gain in dollar value, the 16.88 per cent yen revaluation in December left Japanese exporters with only a little more than a 2 per cent gain in yen they earned compared with January, 1971, he said.

In recent years Japanese exports have consistently registered monthly gains of between 17 and 30 per cent in comparison with the year before.

TIRED OF WINTER
AND COLD WEATHER RESPONSIBILITIES?
TRADE YOUR HOME
FOR FULL MARKET VALUE ON
360 DALLAS
VICTORIA'S SEAFRONT CONDOMINIUM
OPEN TO VIEW
2-4 Mon.-Sat.
1, 2, 3-Bdrm. Suites
Prices from $19,500
Call 592-2407
DON WHYTE
WHYTE & GOWER
OAK BAY PROPERTIES LTD.
2327 Oak Bay Ave. 592-2407

OPEN HOUSE SAT. — 1:30 - 4:30
588 CEDARCREST DRIVE
There is no way you can top the value plus beauty offered in this gracious 1200 sq. ft. Gold Medallion 1 year old home. 4 Bedrooms, den, rec.-room, 3 bathrooms, intercom — ALL THIS FOR ONLY $29,900. (2nd turn left off Metchosin past Sooke-Metchosin junction.)
In attendance
LILJIAN HENDY, 479-1667
J. H. Whittome & Co. Ltd.
ROYAL OAK BRANCH
4520 West Saanich Road

OPEN HOUSE - SAT. 1:30 - 4:30
2042 FREDERICK NORRIS
$49,900
Immaculate, luxurious, 4 bedroom, 3 bathroom home. Large family room with fireplace. Three private, sunny, patios. Spacious living room with fireplace. Large dining room. Both in broadloom. Cheery kitchen has garburetor, built-in oven/range, separate breakfast area.
Your host: MR. BAXTER
Johnston & Co., 385-2471

OPEN FOR VIEWING -- 2 ACRES
ONLY $34,000 — 7129 E. SAANICH ROAD
SATURDAY AFTERNOON 1-4 P.M.
This soundly-built, retired engineer's home of LARGER THAN NORMAL SIZE is a fantastic buy for you who like RELAXED COUNTRY LIVING but want the CONVENIENCES OF THE CITY. This 2 acre retreat in Central Saanich has many plus features such as DOUBLE INSULATION, 3 upstairs bedrooms and a tastefully finished family room. The double adjoining garage is large enough to even store your boat.
For prior viewing call BARRY KIRBY anytime.
385-7761 or 656-1638 res.
D. E. HANLEY AGENCIES LTD.

OPEN HOUSE
All Day
TODAY and SUN.
953 Victoria Street
SOUTH OAK BAY
2 bedrooms, dining room, basement, bus at door, no mortgage to raise. P.I.T. $166. $24,500
No agents.
592-2901

GLENSHIEL HOTEL
SMORGASBORD
LUNCH (11:30 - 2:30) $1.25
DINNER (6 - 9) $2.25
606 DOUGLAS ST.
383-4164

BOULTBEE SWEET REALTY LTD
CONDOMINIUM
FAIRLYN MANOR
415 LINDEN AVE.
South of Fairfield Rd.
OPEN TO VIEW DAILY
1:30 to 4:30 Except Friday
NOW HEAR THIS!!
LOCATION—Quiet, convenient Fairfield.
CONSTRUCTION—Quality and good taste throughout.
SIZES—The biggest bedrooms in town.
PRICE—Two bedroom from $22,900. Excellent financing available.
Boultbee Sweet Realty Ltd., 737 Fort Street

NO MONEY
TILL APRIL
HONDA
NEXT RED LION
PEARSON

This advertisement is not to be construed as a public offering. The offering is made only by the prospectus in those provinces where such prospectus has been lawfully accepted for filing and copies thereof may be obtained from such of the undersigned and other dealers as may lawfully offer these securities in such provinces of Canada.
New Issue
CITY TRUST
CITY SAVINGS & TRUST COMPANY
(Incorporated by Special Act of the Province of Alberta)
175,000 Shares
(par value $2.00 each)
Price: $11.25 per Share
A copy of the prospectus will be furnished upon request.
McLEOD, YOUNG, WEIR & COMPANY
LIMITED
February, 1972

Faircliff
The Good Life!
Start living it today!
BUY A CONDOMINIUM NOW!
Start living and owning a share of the good life. The leisure life, the comfortable, not a worry-in-the-world life. FAIRCLIFF surrounds you with lots of leisure living space, plenty of modern conveniences, some luxury touches and lots of spectacular view. Room to entertain friends and relatives, room to enjoy the good life. FAIRCLIFF is scenically situated and close to the sea. In fact, it's only minutes to downtown Victoria, but far enough to give you real quiet when you want it. You own not only your own one or two-bedroom condominium home, but also a share in the lovely surroundings. Secluded, treed and landscaped setting makes FAIRCLIFF a great getaway! Direct bus line to downtown. N.H.A. financing available.

OVER 2 ACRES OF NATURAL LANDSCAPING
• Trade-ins accepted
• Low Down Payments
• Underground Parking
• Full Elevators
• Resident Manager
• Open Roof Garden and Patios
• Recreation Room
• Pressurized Hallways for Fresh Air
• Relaxing Swirlpool
• Controlled Entrance
• Guest Parking
• Individual Private Patios
• Efficient Soundproofing
• Luxurious Wall to Wall Carpet
• Deluxe Westinghouse Frost Free Refrigerator
• Automatic Range, Dishwasher, Garburator
• Crestwood Kitchens
• Quality Construction
FAIRCLIFF is a development of DAWSON DEVELOPMENTS LTD., one of B.C.'s most renowned developers of new ideas in leisure living.
OPEN HOUSE:
Daily, 11:00 - 6:00
SUNDAYS, 12:00 - 5:00
1485 Faircliffe Lane
(off Fairfield Rd.)
385-8822
DAWSON developments limited

Sculptor Commissioned By Football Hall of Fame

HAMILTON (CP) — Tony Gsellmann, a Hamilton steelworker and sculptor, has been commissioned to create steel busts of persons named to the Canadian Football Hall of Fame.

The $425,000 hall of fame building adjacent to city hall is expected to be opened officially during Grey Cup week this fall.

Alderman Jim Custeau, hall of fame committee chairman, said the Steel Co. of Canada Ltd. will sponsor the sculptures. Sixty busts will be sculpted during the next several years.

Ballard Gains Control of Gardens

TORONTO (CP) — Harold E. Ballard gained undisputed control of Maple Leaf Gardens Friday with a $7.5 million purchase of shares from the estate of C. Stafford Smythe.

The purchase gave Ballard about three-quarters of the outstanding shares of Maple Leaf Gardens Ltd. and all but ended the Smythe era at the Gardens, the country's most famous sport arena. In addition, the company owns the Toronto Maple Leaf hockey team of the National Hockey League.

Ballard, 60, became president of the Gardens following the death last Oct. 13 of C. Stafford Smythe, son of Conn Smythe who built the midtown Toronto structure in 1931 during the depth of the depression and moved in his hockey club, which he had purchased as Toronto St. Pats.

The original cost of the Gardens was about $1.5 million. At the $30-a-share price Ballard paid Friday, the market value of the Gardens and hockey club now is about $22 million.

The purchase also ended what appeared to be a battle for control of the company. Ballard was involved in a noisy debate a few weeks ago with Dr. Hugh Smythe, brother of Stafford, over control of Gardens stock.

It was also the second major purchase of Gardens stock within a few months. In September, 1971, Ballard and Stafford Smythe together bought a block of shares controlled by Toronto broadcaster John Bassett for about $6 million.

Bassett noted at the time of the sale that he had bought the shares about 10 years earlier for $900,000 so the capital gain was about $5 million.

At one stage the three — Ballard, Smythe and Bassett — were known as the Gold Dust Trio of the Gardens. They voted together as a unit, after first agreeing among themselves on any questions of policy in a three-way vote.

Ballard's purchase from the Smythe estate involved 215,545 shares. It is subject to court approval, considered almost a formality.

The shares were purchased in the name of Ballard Ltd., a personal holding company. As of Dec. 31, 1971, Ballard Ltd. held 262,162 shares of the Gardens and Ballard personally owned 1000 shares.

Two Smythes remain connected with the Gardens organization but their future is uncertain. Their future association could be decided at the company's annual meeting March 9.

Dr. Smythe is a vice-president and Tommy Smythe, son of Stafford, is general manager of the Marlboro junior hockey club, also owned by the company.

Reached at his home Friday, Gardens found Conn Smythe had this comment:

"It would be a hell of a lot better if the people at the top of the organization forgot about shares and stopped talking about money and got behind the team, coach and the manager.

"It's time they started thinking of the fans and the hockey team and less about the stocks."

Trading in the stock on the Toronto Stock Exchange was halted before the announcement of the purchase and later resumed. The closing price was $29 a share, down $2, but only 150 shares were traded on the exchange Friday.

ROYAL TRUST COMPANY
We require listings NOW for our expanded
REAL ESTATE DEPARTMENT
PHONE 384-8001

Santa Anita Results, Entries

ARCADIA, Calif. — Results of Friday's thoroughbred racing at Santa Anita with entries for today:

First Race — $5,000, claiming, four-year-olds and up, fillies and mares, six furlongs:
dh-Lovely Elaine (Belmonte) $4.80 $4.20 $3.40
dh-Delicious Pinkie (Gonzalez) 4.80 4.40 3.40
Available Miss (Ussery) 7.00
dh-Deadheat for first.
Also ran: Busy Wave, Pom Pom Gun, Nautically, Flying Dot, Just Flu, Bold Parlay, Jellillion, Star On The Rise, Regina Bella. Time: 1:10 4-5.

Third Race — $7,000, maidens, three-year-olds, one and one-sixteenth miles:
Asfray (Belmonte) $5.00 $3.60 $2.60
China Silk (Gilligan) 11.00 5.00
Kentucklan (Pincay) 2.60
Also ran: Night Time, Coarctic, Mi Soldier, Camoweal, Gunner's Quest, Atomic Knight, Windsor's Jimmy, Sunny Balcony, Official Result. Time: 1:43 4-5.

Fourth Race — $7,000, maidens, three-year-olds, one and one-sixteenth miles:
Morgan Hill (Pierce) $5.00 $3.40 $2.80
Kisco Boy (Belmonte) 10.60 3.40
Most Bagdad (Mahorney) 3.60
Also ran: Sportingly, Cherry Serenade, Waxmaker, Color Me Satan, Texas Indian, Lucky Event, Gay Tension, Kahuna Kai. Time: 1:44.

Fifth Race — $7,000, claiming, four-year-olds and up, fillies and mares, one mile:
Aquarian (Belmonte) $6.20 $4.00 $2.60
Bold Contessa (Ussery) 6.80 3.60
Out Draw (Baeza) 3.00
Also ran: Speedy Karen, Dauzey, Via Bendita, Mr's. Ironec, Nenas Orphan, Mythical Summer, Nu Tulip. Time 1:37.
$5 exacta paid $89.50.

Sixth Race — $10,000, allowance, three-year-olds, six furlongs:
The Pie Host (Ussery) $20.40 $8.20 $5.20
Right On (Pierce) 4.80 3.60
Tragic Isle (Palomino) 7.60
Also ran: Clear and Fast, Abdicating, First Estimate, British Fleet, Melos, Don't Give Up. Time 1:09.

Seventh Race — $12,000, allowance, four-year-olds and up, six furlongs:
Flighting (Belmonte) $12.00 $5.20 $3.00
Diplomatic Agent (Baeza) 6.60 3.20
King of Crickef (Gonzalez) 2.40
Also ran: Fancy Viking, Guitar Player, Lone Cowboy, Twoer East. Time 1:08 1-5.

Eighth Race — $15,000, allowance, four-year-olds and up, fillies and mares, one and one-eight miles turf:
Last of the Line (Sellers) 7.40 $4.00 $2.80
Balcony's Babe (Baeza) 3.40 2.40
Cruz De Roble (D. Pierce) 2.40
Also ran: Marnie, Leyte II, Sporting Flight, Shoeless II, Funny Funny Ache, Carape. Time 1:50 3-5.

Ninth Race — $5,500, claiming, four-year-olds and up, one and one-sixteenth miles:
Epicure (Ussery) $15.20 $5.80 $4.60
Curzon (Belmonte) 3.80 3.20
Mr. Prevaricator (Gonzalez) 3.00
Also ran: Majestic Mariner, Father's Combo, Red Shah, Mighty Special, Desert Legion, Output, Honking On, Fiddler's Boy, Jet Bet. Time 1:43.
$5 exacta paid $165.
Attendance 20,584. Mutuel handle $2,423,509.

ENTRIES

FIRST RACE — $5,000, claiming, four-year-olds and up, six furlongs:
Holly Park 114
A-March Fast 113
Always Ready 111
Peanut Gallery 113
Thanks Alot 109
Jules Papa 113
X-Rox of Tudor 109
Hi Ho Geronimo 113
Bye Bye Wallet 114
Gavel Master 113
Memphis Hero 114
Dr. Hark 114
X A-Mint Agent 109
A-Entry

SECOND RACE — $8,000, claiming, four-year-olds and up, six furlongs:
Windy Point 117
Sand Canyon 120
Spectras Host 116
Moving Express 116
King Swoon 116
A-High Host 113
Calgary Clud 116
My Good Friend 116
Great Epic 117
B-Sweetoff 111
Plenipotentiary 117
Mighty Gun 117
A-Secolo 114
B-Effective 113
A-Entry
B-Entry

THIRD RACE — $7,500, allowance, three-year-olds, six and one-half furlongs:
Commissioner 118
Range of Arrow 115
Trapper Jon 118
Candyville 118
Dusty John 118
Menapolis 118
Partners Hope 118
Bold Street 118
Byron B. 115
Norse Wind 118
Kubalai 118
Finalista 115
Early Light 118
Our Chief 115
Chapuli 115
Lapistoy 115

FOURTH RACE — $8,500, allowance, three-year-olds, one and one-sixteenth miles:
Perchange to Dream 118
A-Prince Luck 118
B-Woodland Pines 115
Avid 115
Donarius 115
Margum 118
Born American 115
Shale 115
A-Bicker 118
Bold Beat 115
Coursing Ways 115
C-Happy Behave 118
C-Socius 115
B-Fleet Barbarian 118
B-Entry
A-Entry
C-Entry

FIFTH RACE — $9,000, claiming four-year-olds and up, six furlongs:
Uncle Red 115
French Family 117
Northern Rebel 120
Orange Juice 117
Bobby Dorene 118
Khalnesian 117
Mark of Hart 118
Rewarder 116
Wrong Address 117
Jedkahn 113
Once Over 116

SIXTH RACE — $72,000, allowance, four-year-olds and up, one and one sixteenth mile:
His Majesty 115
a-Thorn 115
Niagara 115
a-Kibitzer 115
Prince of Fortune 116
O.K. Holme 116
Fair Test 119
Motivator 116
Jays My Love 117
Kellys Caper 115
a-Entry

SEVENTH RACE — $15,000, allowance, four-year-olds and up, one and one eighth mile:
Ace II 112
Fine Cause 113
Rheff B. 113
Dendron 116
Greek Waters 112
Nor II 113
Friend Bill 112
Lo Curro 113
Quiet Star 112
Docteur II 113
Whittingham 116
Sitka D. 116
Imaginative 116
Ipse 112

EIGHTH RACE — $50,000 added San Pasqual handicap, four-year-olds and up, one and one sixteenth mile:
a-Indulto 112
Western Welcome 115
b-Tumble Lark 113
a-Kfar Tov 121
Star of Kuwait 114
b-Parale 113
Far to Reach 117
Chain and Mace 116
Cougar II 128
a-Entry
b-Entry

NINTH RACE — $9,000, claiming, four-year-olds and up, one and one sixteenth mile:
The University 117
Saunta Bouger 116
Calamastor 113
Applicability 116
Kingpasser 117
Wayward Kacy 117
Morning Daylight 117
Northwest Town 120
Prince Baroda 115
a-Patsys Pride 116
My Boy Scotty 117
Without Hesitation 116
Boulevard Stop 117
a-Archwood 116
a-Entry
x-aac. Listed to post.

Field Hockey Exhibition On for Sure

Rain or shine — or even a little snow — the Vancouver Island Men's Field Hockey Association's Rep team still plans to play the University of British Columbia Thunderbirds in an exhibition match Sunday.

The association, which has been unable to play its regular games for 10 weeks, has optimistically scheduled three league matches for earlier Sunday. But even if these have to be called off, the game against the Thunderbirds at 2:45 p.m. will be played at Pemberton Park.

Esquimalt Rebels had six players named to the 14-man Vancouver Island Rep squad, including the captain Craig Wilson. The other Rebels chosen were Derek Douglas, Colin Greig, Brian Foley, Al Shaw and Dan Tourangeau.

Others in the Rep team are Tom McEvoy, Stu Thompson, Guy St. Pierre and Bob Raine (Orangemen); Amajit Singh and A. D. Jaswan (Tigers); Dave Auld (Castaways) and Russ McDowell (UVic).

The undefeated Thunderbirds are considered to be the best team in B.C.

OPEN HOUSE—930 FOUL BAY RD.
SATURDAY—1:30 to 4:30

The Montreal Trust Co. is pleased to offer this charming property located in a prime area of South Oak Bay. There are 4 bedrooms, 2 bathrooms and a den. The 28-ft. living room and separate 20-ft. dining room provide an abundance of space for gracious living and entertaining. Asking $41,500. In attendance:
P. CHARLESWORTH 598-4286 — E. PROKOSCH 386-2111 477-2194
MONTREAL TRUST

BLOCK BROS. OPEN HOUSES

1407 FAIRFIELD ROAD
SAT., 1:30 - 4:30 P.M.
A 4-bedroom character home on treed lot. Secluded, yet bus stop at door. Living room with corner fireplace, dining room on "L", bright modern kitchen with built-in breakfast nook, conservatory off master bedroom, king size bathroom. Up: Sitting room, bedroom and large rec room, 2-pce. bath, hot water heat system in utility room.
F. COLOMBIN, 386-3231 or 385-3033

2930 RICHMOND ST.
SAT., 1:30 - 4:30 P.M.
Looking for a bungalow with a large, warm living room with fireplace, lovely picture window, separate dining, large kitchen with window overlooking garden plus 3 bedrooms. At present partially finished in-law suite. This is in the Richmond-Lansdowne area. Asking $29,900. Come to inspect this nice bungalow and make an offer.
OLIVE L. MARTIN, 386-3231

5357 PARKER AVENUE
SAT., 3 - 5 P.M.
Waterfront. Look at the price of $35,300 and then look at this modern 1,500 sq. ft., 3-bedroom home and compare with other waterfront properties. You will be surprised by the beautiful views and the architectural designed skylight entrance.
ANNEMARIE BOLENDER, 477-8653 or 477-1841

3621 CRESTVIEW RD.
SAT., 1:30 - 4:30
UPLANDS GOLF COURSE AREA, $34,500
Impossible to match this price for home, area, development, lot size and location. 1,220 sq. ft. on main floor with living, dining, kitchen, 2 bdrms, bath plus sundeck and view of water. Lower level with games room, rumpus room, extra bdrm, bath, workshop and D.I. garage. Large grass lot includes valuable shrubs, fruit trees and seclusion.
ALBAN BOWES, 478-5561 or 479-5693

1648 RICHARDSON
SAT., 1:30 - 4:30 P.M.
Nicely decorated throughout. This lovely home has three bedrooms on main floor and one in fully developed basement. Plus rumpus room and partial bath. There is ample room for off street parking in a lovely large lot with many fruit trees. Early occupancy as owners have bought. $30,400.
BOB PAUL, 478-2477 or 478-5561

874 COLVILLE
SAT., 1:30 - 4:30
One of a kind! Brand new 3-bedroom, full basement, in Esquimalt. Wall-to-wall carpet, separate dining room, 15'x21' living room with attractive fireplace, close to high school. Try as little as $1,500 down. Full price only $27,250.
JACK KENNISH, 478-5561 or 479-3186

541 CAIRNDALE RD.
SAT., 1:30 - 4:30
Located in brand new subdivision. 3 bedrooms up, master with ensuite. Full high cement basement with roughed in bathroom, rumpus room, and plumbing. An attractive buy at $26,700.
JIM DAVIES, 598-4728 or 386-3231

2712 SHELBOURNE ST.
SAT., 1:30 - 4:30
Small 3-bedroom older home with cosy living room and fireplace on large 165' lot with large heated garage and workshop, concrete drive. Fruit trees. Come and see me—owner has bought. $15,900.
GERRIT KLOOTWYK, 386-3231 or 384-2581

3320 UPPER TERRACE
SAT., 1:30 - 4:30 P.M.
This is an invitation to pleasure. Unique Mediterranean influence. Comfortable, livable. A home to be proud of. The price will also be a pleasant surprise.
RON EMMERSON, 477-1841 or 658-8386

1610 OAKLAND
SAT., 1:30 - 4:30 P.M.
1,100 sq. ft. of living accommodation. 3 large bedrooms, large utility off kitchen. Separate garage on neat lot in quiet area. Asking $17,900.
TONI CANNON, 598-4631
MELODY VILLENEUVE, 598-3518

4590 SEAWOOD TERRACE
(Ferndale and Tyndall)
SAT., 1:30 - 4:00
Definitely different! Unique combination of imaginative modern and conventional designs. Nearly 1400 sq. ft. with no basement. One-level convenience. Two baths, delightful wooded setting. This may be just for you, at $41,900 asking.
ROBIN ESTLIN IN ATTENDANCE

3966 WOLSEY PLACE
SAT., 1:30 - 4:00
Stately Colonial mansion on exclusive Ten Mile Point, near the beach. All beautifully landscaped and thickly wooded. Over 2,000 sq. ft. of gracious living. See it on Saturday!
OLIVE KER, 592-4450 or 477-1841

1008 BROCK AVENUE
SAT., 1:30 - 4:30
$18,900. Reduced for quick sale.

1016 BROCK AVENUE
$19,500
Langford area, quiet street, two or three bedroom homes.
PAT FORBES, 477-1841 or 383-2520

REAL ESTATE LISTINGS WANTED
For—PERSONAL
—PREFERRED
—ATTENTION
Call HAZEL RAVENHILL
WHYTE & GOWER
OAK BAY PROPERTIES LTD.
2227 Oak Bay Ave., 592-2407

OPEN HOUSE BY BUILDER
COLWOOD
SATURDAY and SUNDAY, 1:30 - 4 P.M.

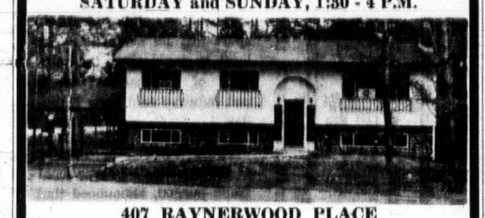

407 RAYNERWOOD PLACE
(Along Metchosin Rd., 1 long block past Wishart Rd. on your right is Raynerwood)
Brand new home in a brand new area. Ready for occupancy. Good size lot. Just 15 minutes to town. Three bedrooms, large kitchen with eating area, plus separate dining room. Wall-to-wall carpet throughout. Large master bedroom with ½ bath. Full cement basement with roughed-in bathroom and ample room for rec room and 4th bedroom. Attached carport. Stone fireplace. Separate secluded sundeck. Many extras.
PRICED AT JUST $27,800 WITH A $19,200 MORTGAGE AT 9½%—Low, Low Taxes!
Qualifies for Gov't $5,000 2nd Mortgage
"Homes of Distinction" by
MALEN CONSTRUCTION CO. LTD.
Phone 477-5449 Anytime!

REAL ESTATE CO-ORDINATOR
To assist in purchasing and assembling land for subdivisions and apartments. Also to handle some house rentals. The applicant to have high school education or better, and willing to put time as the work requires. Only persons with good employment record need apply. We offer security with salary plus commission. Apply with resume and your income expectations. All applications in strict confidence. Victoria Press Box 410.

OPEN HOUSE--UPLANDS
Saturday 1:30 - 4:30 p.m.
3175 RIPON ROAD
Immediate Occupancy

Beautifully finished tudor, true masterpiece in interior decorating with more than 3,000 sq. ft. of beauty and charm. Enchanting living room with fireplace. Separate guest size dining room. Superb kitchen with all conveniences, centre island, built-in dishwasher, large eating area with glass door leading to sundeck and garden. Four good size bright pleasant bedrooms. Master has 3-pce. ensuite, dressing room and walk-in closet. Six washrooms, spacious finished area, ideal for in-law suite. Family room, recreation room, artistically designed den, all with fireplace. Forty-foot-long paneled room with lovely seaview! Health and sauna room. Unfinished area could be right for an indoor swimming pool. $84,900.00.
at your service:
MR. BILL MOORE — 658-8681 OR 477-1841
OR MRS. M. MacCLEMENT — 652-2210 OR 477-1841
BLOCK BROS. REALTY LTD.

ASKE homes and construction ltd.

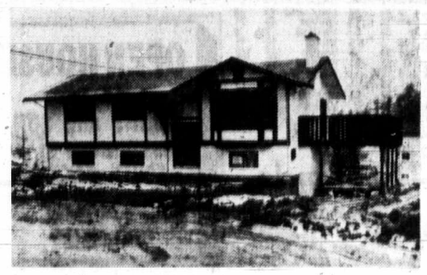

— price range $26,500 - $27,900
— totally prepaid NHA mortgages
— prepaid conveyance costs
— down payments from $1,500
— one year full guarantee

— 3 bedroom family homes
— family-sized kitchens
— roughed-in 2nd bath
— shag carpeting
— front lawns included

OPEN HOUSE SUNDAY, FEB. 6, 1-5 P.M.
— riel place subdivision —
DIRECTIONS — turn onto Baker from Glanford Avenue or Carey Road and right on Riel Place.
Our sales are direct from builder. There are no commissions.
for information or appointment please phone 388-9597, 656-1162

Forget the car once in a while.
Arrive happier, take the train.
CN 'Traveliving' comfort.
Relax.
Choice of meals,
variety of accommodations on most trains.
CN's Red, White & Blue fare economy. Family, Youth and Group discounts.
And new reduced rates for travellers 65 or over.
Think about it. Now. Not in your next traffic jam.
CN

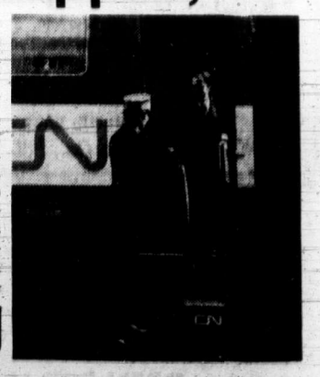

Sample CN fares and services
Super Continental from Vancouver
Vancouver-Winnipeg $36.00
Vancouver-Toronto $61.00
Vancouver to Toronto and Montreal daily
All fares quoted are one way. Add 5% tax on the Vancouver Island.
Arrive happier take the train
Call your Travel Agent or CN Passenger Sales Office
CN

Woolworth

DEPARTMENT STORE, 1200 DOUGLAS ST. 388-6216

Old Fashioned Sale

FEBRUARY 4-11

LIMITED QUANTITIES WHILE THEY LAST

GREAT GLASSWARE BUYS

Choose from "Norgel" design, cut crystal effect, colours, or plains. There are "Diamond" mugs, bowls that are coloured or clear, bud vases, ornaments and sugar bowls, plus many more pieces.

3 FOR 88¢

MAC TAC VINYL ROLLS

2 ROLLS FOR 1.88

Your response has been so great that we are offering these decorator rolls once again. Great stock of patterns and plains. 18" x 18' rolls.

REDUCED 25%

WERE 7.88 5.88

SWISS WATCHES

Once again we're selling our special Swiss watches at a fantastically low price! Choose from a wide selection of styles including Divers watches, Funky teen styles and elegant Ladies watches.

SWISS MOVEMENT

GUARANTEED ONE YEAR

FRENCH STYLE BARRETTES

4 styles with spring-clip back. In Tortoise colour. 88¢ EA

PINKING SHEARS

7" shears finish seams professionally. 88¢

"STARDUST" PLAYING CARDS

In assortment of 4 colour prints. Cellophane wrapped 88¢ PKG.

"NATIONAL" BALL PENS

Retractable ball pens in 20 pen package. 88¢ PKG.

FANCY STAPLERS

In Lady Bug, Rabbit, Cicada & Tortoise shapes. 88¢

PONYTAIL HOLDER

In assorted color combinations. CARD 88¢

FROM THE CANDY DEPARTMENT

ENGLISH COOKIES Assorted varieties. Woolworth Regular Price: 6 for 1.00 — NOW! 6 for 88c

HEALTH and BEAUTY AIDS

SPRAY COLOGNES Assorted scents. Woolworth Regular Price: 1.00. NOW! 88c

BRUSH HAIR ROLLERS Five sizes. Woolworth Regular Price: 1.00. NOW! 88c

WIG BRUSH Purse size. Steel bristles in rubber. Woolworth Regular Price: 1.00 — NOW! 88c

BRIGETTE WIG CLEANER 32-oz. bottle. Woolworth Regular Price: 1.00. NOW! 88c

WOMEN'S ACCESSORIES

PANTI HOSE One size. Colours spice and beige. Woolworth Regular Price: 60c — NOW! 4 for 1.88

COTTON COBBLER APRON Bias tape bound. Assorted patterns, prints, and colours — 88c

WOMEN'S AND TEEN WEAR

LADIES' BIKINI BRIEFS One-size fits all. In wide assortment of colours — 2 for 88c

MEN'S AND BOYS' WEAR

MEN'S COTTON BRIEFS Sizes S.M.L. Woolworth Regular Price: 1.35 — NOW! 88c

MEN'S SOCKS Assorted sizes. Woolworth Regular Price: 1.00 — NOW! 88c

MEN'S WIDE LEATHER BELTS Assorted buckles. Woolworth Regular Price: 4.00 to 5.00 — NOW! 2.88

WRITING SUPPLIES

WOOLWORTH SPECIAL BRIEF CASE Heavy duty attaching. Steel frame. Woolworth Regular Price: 4.88 — NOW! 3.88

TOOLS AND HARDWARE

DOOR KNOB COVER Sculptured plastic covers. White-gold and black-gold — Pkge. of 2 for 88c

TOWEL BAR 18" suction cup bar. Assorted colours — 88c

EVEREADY BATTERIES "D" for flashlight, "C" for transistor, "AA" for penlight — 88c

ALUMINIUM FLASHLIGHT 3-cell focused flashlight with 700' range — 88c

RUBBER GRIP HAMMER Weighs 16 oz., has chrome-plated head — 88c

TIE HANGER Wooden tie hanger keeps your ties smooth and smart looking — 88c

THERMOMETER "Tru-Temp" all-purpose thermometer — 88c

HOUSEHOLD NEEDS

SCOTCH TAPE 1010" by ¾" wide — Pkg. of 3 for 88c

DRESSER SCARVES Assorted fabrics, colours and prints. 14x34"/15x42" — 88c

COTTON DISHCLOTH In gold, avocado and rust — Pkg. of 5 for 88c

HOUSEWARE BUYS

DRAIN TRAYS Plastic drain trays in gold, white and turquoise — 88c

MUD MAT Heavy-duty backing 18x27". Assorted colours — 1.88

DELUXE SPONGE MOP Chrome fittings with gold colour handle — 1.88

BEDDING AND DRAPES

VINYL MATTRESS COVER Cotton filled in double bed size. A big buy — 88c

FEATHER PILLOW Cotton print cover filled with sterilized feathers — 2 for 2.88

CHICK-N-BURGER PLATTER: Chicken served on a fresh hot bun with french fries, tomato slices and lettuce. 88¢

The Daily Colonist.

ABOUT TV

Week Commencing Saturday, February 5, 1972

Chronicle

Major program news from CBC is the announcement of a series, probably next year, chronicling the era of Prime Ministers Mackenzie King and R. B. Bennett. It will be patterned on CBC's successful blending of history and opinion in the Tenth Decade series of the Diefenbaker-Pearson years, which will be repeated next season.

Silver Screen Glamor, Page 7

Activism Pays Off, Page 9

Sculptor Commissioned By Football Hall of Fame

HAMILTON (CP) — Tony Gsellmann, a Hamilton steelworker and sculptor, has been commissioned to create steel busts of persons named to the Canadian Football Hall of Fame.

The $425,000 hall of fame building adjacent to city hall is expected to be opened officially during Grey Cup week this fall.

Alderman Jim Custeau, hall of fame committee chairman, said the Steel Co. of Canada Ltd. will sponsor the sculptures. Sixty busts will be sculpted during the next several years.

Ballard Gains Control of Gardens

TORONTO (CP) — Harold E. Ballard gained undisputed control of Maple Leaf Gardens Friday with a $7.5 million purchase of shares from the estate of C. Stafford Smythe.

The purchase gave Ballard about three-quarters of the outstanding shares of Maple Leaf Gardens Ltd. and all but ended the Smythe era at the Gardens, the country's most famous sport arena. In addition, the company owns the Toronto Maple Leaf hockey team of the National Hockey League.

Ballard, 60, became president of the Gardens following the death last Oct. 13 of C. Stafford Smythe, son of Conn Smythe who built the midtown Toronto structure in 1931 during the depth of the depression and moved in his hockey club, which he had purchased as Toronto St. Pats.

The original cost of the Gardens was about $1.5 million. At the $30-a-share price Ballard paid Friday, the market value of the Gardens and hockey club now is about $22 million.

The purchase also ended what appeared to be a battle for control of the company. Ballard was involved in a noisy debate a few weeks ago with Dr. Hugh Smythe, brother of Stafford, over control of Gardens stock.

It was also the second major purchase of Gardens stock within a few months. In September, 1971, Ballard and Stafford Smythe together bought a block of shares controlled by Toronto broadcaster John Bassett for about $6 million.

Bassett noted at the time of the sale that he had bought the shares about 10 years earlier for $900,000 so the capital gain was about $5 million.

At one stage the three — Ballard, Smythe and Bassett — were known as the Gold Dust Trio of the Gardens. They voted together as a unit, after first agreeing among themselves on any questions of policy in a three-way vote.

Ballard's purchase from the Smythe estate involved 215,545 shares. It is subject to court approval, considered almost a formality.

The shares were purchased in the name of Ballard Ltd., a personal holding company. As of Dec. 31, 1971, Ballard Ltd. held 262,162 shares of the Gardens and Ballard personally owned 1000 shares.

Two Smythes remain connected with the Gardens organization but their future is uncertain. Their future association could be decided at the company's annual meeting March 9.

Dr. Smythe is a vice-president and Tommy Smythe, son of Stafford, is general manager of the Marlboro junior hockey club, also owned by the company.

Reached at his home Friday, Gardens found Conn Smythe had this comment:

"It would be a hell of a lot better if the people at the top of the organization forgot about shares and stopped talking about money and got behind the team, coach and the manager.

"It's time they started thinking of the fans and the hockey team and less about the stocks."

Trading in the stock on the Toronto Stock Exchange was halted before the announcement of the purchase and later resumed. The closing price was $29 a share, down $2, but only 150 shares were traded on the exchange Friday.

ROYAL TRUST COMPANY
We require listings NOW for our expanded
REAL ESTATE DEPARTMENT
PHONE 384-8001

Santa Anita Results, Entries

ARCADIA, Calif. — Results of Friday's thoroughbred racing at Santa Anita with entries for today:

First Race — $5,000, claiming, four-year-olds and up, fillies and mares, six furlongs:
dh-Lovely Elaine (Belmonte) $4.80 $4.20 $3.40
dh-Delicious Pinkie (Gonzalez) 4.80 4.40 3.40
Available Miss (Ussery) 7.00
dh-Deadheat for first.
Also ran: Busy Wave, Pom Pom Gun Nautically, Flying Dot, Just Flu, Bold Parlay, Jetillion, Star On The Rise, Regina Bella. Time: 1:10 4-5.

Third Race — $7,000, maidens, three-year-olds, one and one-sixteenth miles:
Astray (Belmonte) $5.00 $3.60 $2.60
China Silk (Gilligan) 11.00 5.00
Kentucklan (Pincay) 2.60
Also ran: Night Time, Coarctic, Mi Soldier, Camoweal, Gunner's Quest, Atomic Knight, Windsor's Jimmy, Sunny Balcony, Official Result. Time: 1:43 4-5.

Fourth Race — $7,000, maidens, three-year-olds, one and one-sixteenth miles:
Morgan Hill (Pierce) $5.00 $3.40 $2.80
Kisco Boy (Belmonte) 10.60 5.40
Most Bagdad (Mahorney) 3.60
Also ran: Sportingly, Cherry Serenade, Waxmaker, Color Me Satan, Texas Indian, Lucky Event, Gay Tension, Kahuna Kai. Time: 1:44.

Fifth Race — $7,000, claiming, four-year-olds and up, fillies and mares, one mile:
Aquarian (Belmonte) $6.20 $4.00 $2.60
Bold Confessa (Ussery) 6.80 3.60
Out Draw (Baeza) 3.00
Also ran: Speedy Karen, Danzey, Via Bendita, Mr's. Ironec, Nenas Orphany, Mythical Summer, Nu Tulip. Time 1:37.
$5 exacta paid $89.50.

Sixth Race — $10,000, allowance, three-year-olds, six furlongs:
The Pie Host (Ussery) $20.40 $8.20 $5.20
Right On (Pierce) 4.80 3.60
Tragic Isle (Palomino) 7.60
Also ran: Clear and Fast, Abdicating, First Estimate, British Fleet, Melos, Don't Give Up. Time 1:09.

Seventh Race — $12,000, allowance, four-year-olds and up, six furlongs:
Flighting (Belmonte) $12.00 $5.20 $3.00
Diplomatic Agent (Baeza) 6.60 3.20
King of Cricket (Gonzalez) 2.40
Also ran: Fancy Viking, Guitar Player, Lone Cowboy, Twoer East. Time 1:08 1-5.

Eighth Race — $15,000, allowance, four-year-olds and up, fillies and mares, one and one-eight miles turf:
Last of the Line (Sellers) 7.40 $4.00 $2.80
Balcony's Babe (Baeza) 3.40 2.40
Cruz De Roble (D. Pierce) 2.40
Also ran: Marnie, Leyte II, Sporting Flight, Shoeless II, Funny Funny Ache, Carape. Time 1:50 3-5.

Ninth Race — $5,500, claiming, four-year-olds and up, one and one-sixteenth miles:
Epicure (Ussery) $15.20 $5.80 $4.60
Curzon (Belmonte) 3.80 3.20
Mr. Prevaricator (Gonzalez) 3.00
Also ran: Majestic Mariner, Father's Combo, Red Shah, Mighty Special, Desert Legion, Output, Honking On, Fiddler's Boy, Jet Bet. Time 1:43.
$5 exacta paid $165.
Attendance 20,584. Mutuel handle $2,423,509.

ENTRIES

FIRST RACE — $5,000, claiming, four-year-olds and up, six furlongs:
Holly Park 114
A-March Fast 113
Always Ready 11
Peanut Gallery 113
Thanks Alot 109
Jules Papa 113
X-Roy of Tudor 109
Hi Ho Geronimo 113
Bye Bye Wallet 114
Gavel Master 113
Memphis Hero 114
Dr. Hark 114
X A-Mint Agent 109
A-Entry

SECOND RACE — $8,000, claiming, four-year-olds and up, six furlongs:
Windy Point 117
Sand Canyon 120
Spectras Host 114
Moving Express 116
King Swoon 116
A-High Host 113
Calgary Clud 116
My Good Friend 116
Great Epic 117
B-Sweetoff 111
Plenipotentiary 117
Mighty Gun 117
A-Secolo 114
B-Effective 113
A-Entry
B-Entry

THIRD RACE — $7,500, allowances, three-year-olds, six and one-half furlongs:
Commissioner 118
Range of Arrow 115
Trapper Jon 118
Candyville 118
Dusty John 118
Mesapolis 118
Partners Hope 118
Bold Street 118
Byron B 115
Norse Wind 118
Kubalai 118
Finalista 115
Early Light 118
Our Chief 115
Chapuli 115
Lapistoy 115

FOURTH RACE — $8,500, allowance, three-year-olds, one and one-sixteenth miles:
Perchange to Dream 118
A-Prince Luck 118
B-Woodland Pines 115
Avid 115
Donarius 115
Margum 118
Born American 115
Shale 115
A-Bicker 118
Bold Beat 115
Coursing Ways 115
C-Happy Behave 118
C-Socius 115
B-Fleet Barbarian 118
B-Entry
A-Entry
C-Entry

FIFTH RACE — $9,000, claiming four-year-olds and up, six furlongs:
Uncle Red 115
French Family 117
Northern Rebel 120
Orange Juice 117
Bobby Dorene 118
Khalnesian 117
Mark of Hart 118
Rewarder 116
Wrong Address 117
Jedkahn 113
Once Over 116

SIXTH RACE — $12,000, allowance, four-year-olds and up, one and one sixteenth mile:
His Majesty 115
a-Thorn 115
Niagara 115
a-Kibitzer 115
Prince of Fortune 116
O.K. Holme 116
Fair Test 119
Motivator 116
Jays My Love 117
Kellys Caper 115
a-Entry

SEVENTH RACE — $15,000, allowance, four-year-olds and up, one and one eighth mile:
Ace II 112
Fine Cause 113
Rhett B 113
Dendron 116
Greek Waters 112
Nor II 113
Friend Bill 112
La Curro 113
Quiet Star 112
Docteur II 113
Whiffingham 116
Sitka D 116
Imaginative 116
Ipse 112

EIGHTH RACE — $50,000 added San Pasqual handicap, four-year-olds and up, one and one sixteenth mile:
a-Indulto 112
Western Welcome 115
b-Tumble Lark 113
a-Kfar Tov 121
Star of Kuwait 114
b-Parale 113
Far to Reach 117
Chain and Mace 116
Cougar II 128
a-Entry
b-Entry

NINTH RACE — $9,000, claiming, four-year-olds and up, one and one sixteenth mile:
The University 117
Saunta Bouger 116
Catamastor 113
Applicability 116
Kingpasser 117
Wayward Kacy 117
Morning Daylight 117
Northwest Town 120
Prince Baroda 115
a-Palsys Pride 116
My Boy Scotty 117
Without Hesitation 116
Boulevard Stop 112
a-Archwood 116
a-Entry
x-aac. Listed to post.

Field Hockey Exhibition On for Sure

Rain or shine — or even a little snow — the Vancouver Island Men's Field Hockey Association's Rep team still plans to play the University of British Columbia Thunderbirds in an exhibition match Sunday.

The association, which has been unable to play its regular games for 10 weeks, has optimistically scheduled three league matches for earlier Sunday. But even if these have to be called off, the game against the Thunderbirds at 2:45 p.m. will be played at Pemberton Park.

Esquimalt Rebels had six players named to the 14-man Vancouver Island Rep squad, including the captain Craig Wilson. The other Rebels chosen were Derek Douglas, Colin Greig, Brian Foley, Al Shaw and Dan Tourangeau.

Others in the Rep team are Tom McEvoy, Stu Thompson, Guy St. Pierre and Bob Raine (Orangemen); Amajit Singh and A. D. Jaswan (Tigers); Dave Auld (Castaways) and Russ McDowell (UVic).

The undefeated Thunderbirds are considered to be the best team in B.C.

OPEN HOUSE—930 FOUL BAY RD.
SATURDAY—1:30 to 4:30

The Montreal Trust Co. is pleased to offer this charming property located in a prime area of South Oak Bay. There are 4 bedrooms, 2 bathrooms and a den. The 28-ft. living room and separate 20-ft. dining room provide an abundance of space for gracious living and entertaining. Asking $41,500. In attendance:

P. CHARLESWORTH 598-4286 — 386-2111
E. PROKOSCH 477-2194

MONTREAL TRUST

BLOCK BROS. OPEN HOUSES

1407 FAIRFIELD ROAD
SAT., 1:30 - 4:30 P.M.
A 4-bedroom character home on treed lot. Secluded, yet bus stop at door. Living room with corner fireplace, dining room on "L", bright modern kitchen with built-in breakfast nook, conservatory off master bedroom, king size bathroom. Up: Sitting room, bedroom and large rec room, 2-pce. bath, hot water heat system in utility room.
F. COLOMBIN, 386-3231 or 385-3033

2930 RICHMOND ST.
SAT., 1:30 - 4:30 P.M.
Looking for a bungalow with a large, warm living room with fireplace, lovely picture window, separate dining, large kitchen with window overlooking garden plus 3 bedrooms. At present partially finished in-law suite. This is in the Richmond-Lansdowne area. Asking $29,900. Come to inspect this nice bungalow and make an offer.
OLIVE L. MARTIN, 386-3231

5357 PARKER AVENUE
SAT., 3 - 5 P.M.
Waterfront. Look at the price of $35,300 and then look at this modern 1,500 sq. ft., 3-bedroom home and compare with other waterfront properties. You will be surprised by the beautiful views and the architectural designed skylight entrance.
ANNEMARIE BOLENDER, 477-8653 or 477-1841

3621 CRESTVIEW RD.
SAT., 1:30 - 4:30
UPLANDS GOLF COURSE AREA, $34,500
Impossible to match this price for home, area, development, lot size and location. 1,220 sq. ft. on main floor with living, dining, kitchen, 2 bdrms, bath plus sundeck and view of water. Lower level with games room, rumpus room, extra bdrm, bath, workshop and D.I. garage. Large grass lot includes valuable shrubs, fruit trees and seclusion.
ALBAN BOWES, 478-5561 or 479-5693

1648 RICHARDSON
SAT., 1:30 - 4:30 P.M.
Nicely decorated throughout. This lovely home has three bedrooms on main floor and one in fully developed basement. Plus rumpus room and partial bath. There is ample room for off street parking in a lovely large lot with many fruit trees. Early occupancy as owners have bought. $30,400.
BOB PAUL, 478-2477 or 478-5561

874 COLVILLE
SAT., 1:30 - 4:30
One of a kind! Brand new 3-bedroom, full basement, in Esquimalt. Wall-to-wall carpet, separate dining room, 15'x21' living room with attractive fireplace, close to high school. Try as little as $1,500 down. Full price only $27,250.
JACK KENNISH, 478-5561 or 479-3186

541 CAIRNDALE RD.
SAT., 1:30 - 4:30
Located in brand new subdivision. 3 bedrooms up, master with ensuite. Full high cement basement with roughed in bathroom, rumpus room, and plumbing. An attractive buy at $26,700.
JIM DAVIES, 598-4728 or 386-3231

2712 SHELBOURNE ST.
SAT., 1:30 - 4:30
Small 3-bedroom older home with cosy living room and fireplace on large 165' lot with large heated garage and workshop, concrete drive. Fruit trees. Come and see me—owner has bought. $15,900.
GERRIT KLOOTWYK, 386-3231 or 384-2581

3320 UPPER TERRACE
SAT., 1:30 - 4:30 P.M.
This is an invitation to pleasure. Unique Mediterranean influence. Comfortable, livable. A home to be proud of. The price will also be a pleasant surprise.
RON EMMERSON, 477-1841 or 658-8386

1610 OAKLAND
SAT., 1:30 - 4:30 P.M.
1,100 sq. ft. of living accommodation. 3 large bedrooms, large utility off kitchen. Separate garage on neat lot in quiet area. Asking $17,900.
TONI CANNON, 598-4631
MELODY VILLENEUVE, 598-3518

4590 SEAWOOD TERRACE
(Ferndale and Tyndall)
SAT., 1:30 - 4:00
Definitely different! Unique combination of imaginative modern and conventional designs. Nearly 1400 sq. ft. with no basement. One-level convenience. Two baths, delightful wooded setting. This may be just for you, at $41,900 asking.
ROBIN ESTLIN IN ATTENDANCE

3966 WOLSEY PLACE
SAT., 1:30 - 4:00
Stately Colonial mansion on exclusive Ten Mile Point, near the beach. All beautifully landscaped and thickly wooded. Over 2,000 sq. ft. of gracious living. See it on Saturday!
OLIVE KER, 592-4450 or 477-1841

1008 BROCK AVENUE
SAT., 1:30 - 4:30
$18,900. Reduced for quick sale.

1016 BROCK AVENUE
$19,500
Langford area, quiet street, two or three bedroom homes.
PAT FORBES, 477-1841 or 383-2520

REAL ESTATE LISTINGS WANTED
For—PERSONAL
—PREFERRED
—ATTENTION
Call HAZEL RAVENHILL
WHYTE & GOWER
OAK BAY PROPERTIES LTD.
2227 Oak Bay Ave., 592-2407

REAL ESTATE CO-ORDINATOR
To assist in purchasing and assembling land for subdivisions and apartments. Also to handle some house rentals. The applicant to have high school education or better, and willing to put time as the work requires. Only persons with good employment record need apply. We offer security with salary plus commission. Apply with resume and your income expectations. All applications in strict confidence. Victoria Press Box 410.

OPEN HOUSE BY BUILDER
COLWOOD
SATURDAY and SUNDAY, 1:30 - 4 P.M.

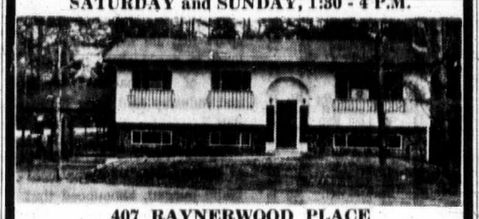

407 RAYNERWOOD PLACE
(Along Metchosin Rd., 1 long block past Wishart Rd. on your right is Raynerwood)
Brand new home in a brand new area. Ready for occupancy. Good size lot. Just 15 minutes to town. Three bedrooms, large kitchen with eating area, plus separate dining room. Wall-to-wall carpet throughout. Large master bedroom with ½ bath. Full cement basement with roughed-in bathroom and ample room for rec room and 4th bedroom. Attached carport. Stone fireplace. Separate secluded sundeck. Many extras.
PRICED AT JUST $27,800 WITH A $19,200 MORTGAGE AT 9½%—Low, Low Taxes!
Qualifies for Gov't $5,000 2nd Mortgage
"Homes of Distinction" by
MALEN CONSTRUCTION CO. LTD.
Phone 477-5449 Anytime!

OPEN HOUSE--UPLANDS
Saturday 1:30 - 4:30 p.m.
3175 RIPON ROAD
Immediate Occupancy

Beautifully finished tudor, true masterpiece in interior decorating with more than 3,000 sq. ft. of beauty and charm. Enchanting living room with fireplace. Separate guest size dining room. Superb kitchen with all conveniences, centre island, built-in dishwasher, large eating area with glass door leading to sundeck and garden. Four good size bright pleasant bedrooms. Master has 5-pce. ensuite, dressing room and walk-in closet. Six washrooms, spacious finished area, ideal for in-law suite. Family room, recreation room, artistically designed den, all with fireplace. Forty-foot-long paneled room with lovely seaview! Health and sauna room. Unfinished area could be right for an indoor swimming pool. $94,900.00
at your service:
MR. BILL MOORE — 658-8681 OR 477-1841
OR MRS. M. MacCLEMENT — 652-2210 OR 477-1841
BLOCK BROS. REALTY LTD.

ASKE homes and construction ltd.

— price range $26,500 - $27,990
— totally prepaid NHA mortgages
— prepaid conveyance costs
— down payments from $1,500
— one-year full guarantee

— 3 bedroom family homes
— family-sized kitchens
— roughed-in 2nd bath
— shag carpeting
— front lawns included

OPEN HOUSE SUNDAY, FEB. 6, 1-5 P.M.
— riel place subdivision —
DIRECTIONS — turn onto Baker from Glanford Avenue or Carey Road and right on Riel Place.
Our sales are direct from builder. There are no commissions.
for information or appointment please phone 388-9597, 656-1162

Forget the car once in a while.
Arrive happier, take the train.
CN Traveliving comfort.
Relax.
Choice of meals.
Variety of accommodations on most trains.
CN's Red, White & Blue fare economy. Family, Youth and Group discounts.
And new reduced rates for travellers 65 or over.
Think about it. Now. Not in your next traffic jam.

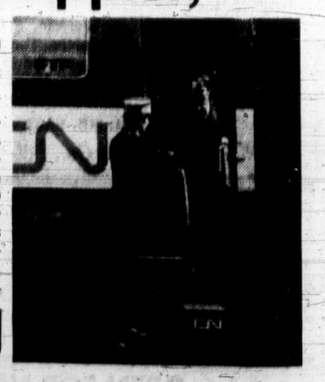

CN

Sample CN fares and services
Super Continental from Vancouver
Vancouver-Winnipeg $36.00
Vancouver-Toronto $61.00
Vancouver to Toronto and Montreal daily
All fares quoted are per person one way not including taxes
Arrive happier take the train
Call your Travel Agent or CN Passenger Sales Office
CN

STANDARD FURNITURE

FEBRUARY HOME FURNISHING SALE

APPLIANCE RED HOT SPECIALS

MOTOROLA QUASAR COLOR TELEVISION

"WITH THE WORKS IN A DRAWER"

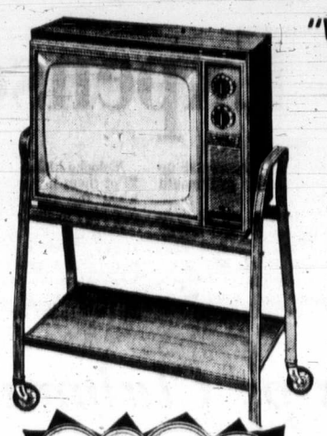

- Modular mini-circuit panel chassis.
- Instamatic color tuning.
- Bright picture tube.
- First with solid state for dependability.
- Two year guarantee on all parts.

SIZZLING SPECIALS

26" QUASAR II — Contemporary console. **769.00**

20" QUASAR II — Portable with stand. **569.00**

26" QUASAR — Contemporary console, 100% solid state. **899.00**

SUCCULENT ROAST BEEF

Served on a bun for all Standard Furniture customers. Cooked on the Gibson Feature Special Range.

Served from Friday 6 to 9 p.m.

Saturday 11 to 4 p.m.

Factory Representative in Attendance.

GIBSON FROST-CLEAR REFRIGERATOR FREEZERS

Gibson quality control offers deluxe features designed for long life and convenience.

★ 10 Year Guarantee on the Compressor

3 ONLY — 17 cu. ft. Deluxe. Avocado only	419.00
2 ONLY—15 cu. ft. Custom. Avocado	379.00
2 ONLY — 15 cu. ft. Custom. Harvest gold	379.00
2 ONLY—15 cu. ft. Deluxe. White	399.00
2 ONLY—15 cu. ft. Deluxe. Avocado	399.00
3 ONLY — 16.5 cu. ft. Deluxe. Side-by-side. Avocado	559.00

SIZZLING CLEARANCE SPECIALS

SUPER SIZZLING SPECIALS

GIBSON FRONT LOADING DISHWASHER. White only	259.00
MOTOROLA COMPONENT — Tuner amplifier, full multiplex with speakers	139.95
LEWYT DELUXE VACUUM. Complete	59.88
LEWYT DELUXE UPRIGHT VACUUM	99.88
Lewyt Sweeper Vacuum	24.88

GIBSON DELUXE ELECTRIC RANGES

SIZZLING SPECIAL
"The Top of the Line"

- ★ Continuous clean oven.
- ★ Meat probe and rotisserie.
- ★ High speed elements with infinite heat switches.
- ★ Automatic pre-heat oven with infinite broil control.

Available in white, avocado, harvest gold.

319.00 EACH

SPEED QUEEN LAUNDRY EQUIPMENT

FEATURING

The Famous Dependable 3-Way Guarantee

- ★ Lifetime on stainless steel.
- ★ 10 years on the transmission.
- ★ 2 years on all parts.

SIZZLING SPECIALS

Deluxe Automatic
features at a budget price.
LIMITED QUANTITY **348.00**

SIZZLING SPECIAL
SPEED QUEEN SUPERTWIN
Twin tub, automatic washer with spin dryer. 2 year guarantee on all parts. 10 years on transmission. White, avocado, gold **228.00**
2-Speed Model **248.00**

SPECIAL BEEF BONUS

On Every Purchase Over 100.00
6-lb. Sirloin Tip Delicious Roast Which May Be Picked Up Anytime on Friday, Feb. 11

FREE DELIVERY
FREE PARKING
VERY EASY CREDIT TERMS

737 YATES ST. 382-5111

STANDARD FURNITURE

Germans, East and West, Win Gold Medals

SAPPORO, Japan (CP-AP) — Athletes from both sides of divided Germany dominated the Winter Olympic Games today, winning three gold medals, and Marie Therese Nadig of Switzerland won the downhill skiing championship.

★ ★ ★

Medal Totals

	Gold	Silver	Bronze
West Germany	2	1	0
Russia	1	0	1
East Germany	1	0	1
Switzerland	1	0	1
The Netherlands	1	0	0
Norway	0	2	2
Sweden	0	1	0
Finland	0	1	0
Austria	0	1	0
United States	0	0	1

The Canadian team was blanked in the battle for medals and was still looking for its first point of the Games.

After six events in two days of competition, West Germany jumped into the unofficial team leadership and headed the medals list by winning gold medals in bobsledding and speedskating.

East German men placed first and third in the gruelling two-day Nordic combined, a competition involving ski jumping and cross-country racing.

Miss Nadig, a 17-year-old trade school student, swept down the 2108-metre course on Mount Eniwa in one minute, 36.68 seconds to be the first woman to win an alpine gold medal in the 11-day Games.

Annemarie Proell of Austria, the favorite, was second with a time of 1:37.0 and Susan Corrock of the United States was third in 1:37.38.

The chubby Miss Nadig, runner-up to Miss Proell in the final downhill at Grindelwald, Switzerland, has never won a race in World Cup matches, in which Miss Proell holds a big lead.

The 22-year-old Miss Corrock of Seattle gave the U.S. its first medal in alpine skiing since 1964 and earned America's first points of the Games.

In the field of more than 40 skiers, only two Canadians were able to finish in the first 20 and Judy Crawford of Toronto, rated the top Canadian prospect here, finished 27th in 1:41.75.

Carolyne Oughton, 19, of Calgary, led the Canadian four-girl team, finishing in an 18th-place tie with Silvia Stump of Switzerland in 1:40.92. Laurie Kreiner of Timmins, Ont., was 20th and her sister Kathy was 33rd.

The two-man bobsled gold medal went to Wolfgang Zimmerer and Peter Utzschneider of West Germany, who dominated the event through all four runs down the 1563-metre Mount Teine course.

Another West German pair, Horst Floth and Pepi Bader took the silver medal and Jean Wicki and Edy Hubacher of Switzerland captured the bronze. Bob Storey of Ottawa and Mike Hartley, Toronto, were 14th and Hans Gehrig of Montreal and Andy Faulds of Burlington, were 18th.

Erhard Keller of West Germany sprinted to victory in the men's 500-metre speedskating event in 39.44 seconds, cracking the Olympic record of 40.10, set by Terry McDermott of the U.S. in 1964 at Innsbruck, Austria. Hasse Borjes of Sweden won the silver medal and the bronze went to Valeri Mouratov of Russia. Gerard Cassan, 17, of Ottawa was 29th and John Cassidy, 19, of Lachine, Que., was 30th in the field of 38 starters.

Ulrich Wehling, a 19-year-old student from Halle, East Germany, won the Nordic combined gold medal. Rauno Miettienen of Finland was second and Karl-Heinz Luck of East Germany was third.

World champion Beatrix Schuba of Austria took a commanding lead in the compulsories of the women's figure skating competition with a perfect score of 9.0 in ordinals from the nine judges.

Julie Holmes of the United States was second with 20.5 and Karen Magnussen, 19, the North American champion from Vancouver, was in third place with 29.0.

In the opening games of the championship hockey tournament, Sweden beat the United States, 5-1, and Czechoslovakia crushed Poland, 14-1. Finland was to play Russia in a later game.

★ ★ ★

Point Totals

Unofficial standings based on a 10-5-4-3-2-1 scoring system for the first six finishers after six events:

West Germany	30
Norway	23
Russia	15
East Germany	14
Switzerland	14
Sweden	12
The Netherlands	11
Finland	11
Austria	8
United States	4
France	3
Italy	3
Japan	2
Romania	2
Czechoslovakia	1

Tigers Top Bruins, Play Here Tonight

WEST DIVISION	P	W	L	T	F	A	Pts
Calgary	44	34	9	1	197	103	69
New West.	47	29	18	0	203	164	58
Edmonton	43	27	14	2	197	160	56
Medicine Hat	47	25	21	1	233	218	51
VICTORIA	44	13	29	2	144	195	28
Vancouver	47	11	36	0	150	274	22
EAST DIVISION	P	W	L	T	F	A	Pts
Regina	46	29	16	1	193	148	59
Saskatoon	44	25	16	3	199	146	53
Brandon	46	25	21	0	226	209	50
Flin Flon	53	21	32	0	188	238	42
Winnipeg	46	17	28	1	146	165	35
Swift Current	47	15	31	1	162	218	31

Next games: Tonight — Medicine Hat at VICTORIA, Saskatoon at Brandon.

Medicine Hat Tigers, highest-scoring club in the Western Canada Hockey League, were right on target Friday night when they whipped the Bruins, 7-3, in New Westminster.

Tigers, who meet Victoria Cougars tonight at Memorial Arena, were outshot, 57-30, by the second-place Bruins but scored five consecutive goals after trailing 2-3 early in the second period.

Winger Jeff Ablett scored a second-period hat-trick to lead the Tiger attack and Derek Kuntz added a pair. Barry Dean and Ed Johnson completed the Medicine Hat barrage at netminders Terry Richardson and Doug Souter.

Leo Karchie blocked 54 shots, including 25 New Westminster drives in the second period.

Dave Williams, Lorne Henning and Bob Stumpf scored for the Bruins, who remain 11 points behind Calgary in the Western Division.

COUGARS RESTED

Tigers will face a well-rested Cougar squad tonight as Victoria has not played since Jan. 25.

However coach Fred Hucul has been conducting stiff workouts daily in preparation for tonight's game and Tuesday's meeting here with New Westminster.

"We've worked hard on our penalty killing and power play," Hucul said Friday. "The way to beat Medicine Hat is to stop their power play. It's the best in the league."

Tonight's game starts at 8:30.

JETS TOP NATS

Vancouver Nats failed to gain ground on the Cougars when they went down to a 7-3 defeat in Winnipeg before 7531 spectators.

The hometown Jets jumped to a 3-1 first-period lead and led 4-2 after 40 minutes. Former-Cougars Ervie Miller and Rod Loynachan, with a pair of goals, completed the Winnipeg scoring and moved the Jets to within seven points of fourth-place Flin Flon Bombers, who took an 8-1 pasting by the Blades in Saskatoon.

Dale Cook, with two goals, Garry Doerksen and Gerry Butler were the other Jet scorers while Nellie Greene, Bill Garrow and Dale Costanzo scored for the Nats, who trail Victoria by six points.

BLADES ROMP

In Saskatoon, high-scoring defenceman Lawrence Sacharuk posted his third three-goal game to lead the Blades to the easy victory. Sacharuk has 31 goals, tops for a defenceman in the 12-team circuit.

Blades jumped to a 4-0 first-period lead on goals by Sacharuk, Tom Pinder, Sandy McCannell and Don McLeod. Bill Laing, in the second period, Byron Jackson and Sacharuk, with a pair, in the third period completed the Saskatoon attack before former-Cougar Len Chalmers scored the Flin Flon goal, less than three minutes from time.

LEADERS WIN

Saskatoon remained six points behind Regina Pats, who dumped visiting Brandon Wheat Kings, 7-3, in the only other Friday game.

Scott Smith and Dennis Sobchuk led the Pats with two goals each. Glen Toner, Clark Gillies and Rick Uhrich scored the other Regina goals while the league's leading scorer, Ron Chipperfield, netted a pair, his 44th and 45th goals, for Brandon. Robbie Neale scored the third goal for Wheatkings, who trail second-place Saskatoon by three points.

Cournoyer

Hawks Lengthen Lead At Canucks' Expense

EAST DIVISION	P	W	L	T	F	A	Pts
Boston	51	36	7	8	207	109	80
New York	50	32	10	8	215	113	72
Montreal	51	28	13	10	192	137	66
Detroit	52	22	22	8	164	166	52
Toronto	52	21	21	10	137	146	52
Vancouver	49	15	29	5	124	165	35
Buffalo	52	10	30	12	133	196	32
WEST DIVISION	P	W	L	T	F	A	Pts
Chicago	51	35	11	5	174	98	75
Minnesota	52	27	17	8	138	117	62
California	54	17	26	11	150	197	45
St. Louis	52	17	28	7	141	172	41
Philadelphia	49	15	26	8	120	156	38
Pittsburgh	51	13	29	9	119	163	35
Los Angeles	54	14	33	7	128	207	35

Next games: Tonight—Philadelphia at Toronto, New York at St. Louis, Detroit at Boston, Buffalo at Minnesota, Pittsburgh at Los Angeles.

Chicago Black Hawks are going about it a little differently but they are again making a runaway of the West Division of the National Hockey League.

Winners of 34 of their first 51 games last season, the Hawks scored their 35th win in 51 starts Friday night, clipping the Canucks in Vancouver, 6-2, largely on the strength of a four-goal outburst within a span of seven minutes in the second period.

The win extended Hawks lead over Minnesota North Stars to 13 points, compared to a 19-point edge they enjoyed over St. Louis Blues a year ago.

But the Hawks' goal output is down, their goals against record is markedly improved and their penalty total has led some people to label them "doves."

Still physical but picking their spots to show muscle more discreetly, the Hawks have drawn 517 minutes in penalties, the lowest total in the league, compared to 816 minutes, the highest total to this point a year ago.

They drew five of the eight penalties Friday, including simultaneous minors to Bill White and Jerry Korab in the third period but gave up only one power-play goal, the first goal of the game, scored by Dave Balon.

Cliff Koroll evened the count before the first period ended and then the Hawks charged ahead when Dennis Hull, Doug Jarrett, Bobby Hull, with his 37th, and Koroll scored in the second period before Bobby Schmautz made it 5-2.

Jarrett ran his total to five goals with the only goal against George Gardner, who took over from Dave Wilson for the third period.

Jarrett's capper ran Hawks' total to 174 compared to the 190 they had scored to this point last season while the two goals yielded by Tony Esposito were just the 97th and 98th against the Hawks, who had given up 117 in 1970-71.

In Friday's only other game, Montreal Canadiens and California Golden Seals strengthened their holds on third place in the East and West, respectively, by playing to a 2-2 tie at Oakland.

Yvan Cournoyer scored his 26th and 27th goals as the Canadiens rallied from a 2-0 deficit to get the tie with less than four minutes remaining.

Rookie Larry Pleau set up both goals with goal-mouth passes.

Joey Johnston, on a first-period deflection, and Bobby Sheehan, on a 30-foot slap shot in the third, had given Seals, who again got spectacular goalkeeping from Gilles Meloche, the lead.

Meloche kicked out 43 shots, 22 of them in the third period when the Canadiens held a 22-6 edge in shots.

Canadiens are now 14 points ahead of Detroit and Toronto, who share fourth place in the East, while the Seals are four points ahead of fourth-place St. Louis in the West.

Tonight's Philadelphia at Toronto game will be telecast on Channel 2 and 6 at 5 p.m.

Sport Today

BASKETBALL

9 a.m. Start of final day's play, Belmont invitational girls tournament, championship final at 9 p.m., Belmont High School.

10:00 — Start of final day's play, Reynolds invitational girls tournament, championship final at 8:15 p.m., Reynolds High School.

7 p.m. — Exhibition girls bantam game, First United vs. Metropolitan, Central Junior High School.

8:30 — Senior "A" Women's Inter-City League game, Vancouver Eldorados vs. Victoria Maplettes, Central Junior High School.

HOCKEY

1:30 p.m. — Western Canada Intercollegiate Athletic Association League game, University of Saskatchewan Huskies vs. University of Victoria Vikings, Esquimalt Sports Centre.

8:30 — Western Canada League game, Medicine Hat Tigers vs. Victoria Cougars, Memorial Arena.

RUGBY

2 p.m. — Exhibition match, University of Puget Sound vs. University of Victoria Vikings, Centennial Stadium.

2 p.m. — Victoria Union, Division II, University of Victoria Saxons vs. CFB Esquimalt, Colville Park.

BADMINTON

7 p.m. — Finals, Victoria and District championships, Racquet Club.

Wesman Trim Vikings

University of Winnipeg Wesmen, paced by Brian Howie with three goals and an assist, trimmed University of Victoria Vikings, 10-3, Friday night at Esquimalt Sports Centre in Western Intercollegiate hockey action.

Bill Kearns and Joe Fras each scored twice for the winners while Allan Abel, Dale DeMarco and Jim Irving completed the scoring. Four of the visitors' goals were scored on power plays.

The Vikings, now winless in 12 games, got two goals from Dave Stapleford and one from Gordon Palmer.

Vikings play host to Saskatchewan Huskies today at 1:30 p.m.

In other games, University of Manitoba topped University of Calgary, 6-4, in Winnipeg and University of Alberta trimmed University of Brandon, 8-2, at Brandon.

Walker Nips Clubmate As Senior Play Starts

HANEY (Special) — Vancouver Island representatives Gordon Walker and Dr. Kirby Moysey provided most of the action when the Pacific Coast Curling Association seniors playdowns got underway Friday night at the Golden Ears Curling Club.

Drawn against each other in the opening round, the Victoria Club rinks fought a see-saw battle through six ends before Walker, a former Alberta seniors champion, stole two on the seventh end and another on the eighth and hung on for a 6-5 decision.

Walker (Wayne Winkler, O. J. Powell and Elmer Hoffman) advances to today's "A" semi-final at 9:30 a.m. against Kells McMurdo of Vancouver Capilano Club, a 12-4 first-round winner against Jim Wilson of Delta.

The other "A" semi-finalists are former provincial men's champion Tony Folk of White Rock, a 13-7 winner over Mission's Harold White, and Stu Patterson of Richmond, who bested Vancouver's Wayne Hopwood, 9-5, in first-round matches.

White will meet Hopwood and Wilson plays Moysey (Bob Oswald, Lawrence Houghton and Dick Houghton) this morning in the "B" side of the double-knockout event.

The competition to choose a PCCA representative for the B.C. seniors finals continues with draws at 2:30 and 8:30 p.m. today and three draws Sunday.

Folk (White Rock)	005 240 101 x—13
White (Mission	130 002 010 x— 7
Patterson (Richmond)	020 101 003 2— 9
Hopwood (Vancouver)	002 020 010 0— 5
McMurdo (Capilano)	203 010 321 x—12
Wilson (Delta)	010 201 000 x— 4
Walker (Victoria)	001 011 210 x— 6
Moysey (Victoria	020 100 002 x— 5

Top Seeds Gain Shuttle Finals

Top seeds in all events made it to today's finals in the Victoria and District badminton championships at Victoria Racquet Club.

Defending-champion Liz-Anne Ogden eliminated Racquet Club's Jean Wescott, 11-8, 11-3, in one women's singles semi-final Friday night and will meet second-seeded Diana Rogers of Racquet Club, an 11-3, 11-2 winner over clubmate Sue Gower.

In the men's singles, top-seeded Bob Lewis of Gordova Bay defeated Esquimalt's Mike Wagner, 15-9, 17-16, and will meet second-seeded Dave Howells of Racquet Club.

Howells downed John Meija of Cordova Bay, 15-8, 15-13.

First seeds Maureen Hiberson and Mrs. Wescott of Racquet Club eliminated Wendy Cuppage of Racquet Club and Anne Currie of Cordova Bay, 3-15, 15-7, 15-5, in one women's doubles semi-final while third-seeded Muriel Knott and Pat Kirk upset second-ranked Lyn Polson and Miss Ogden of Cordova Bay, 15-12, 18-14, in the other.

Lewis and Grant Hazelwood, the top seeded pair, advanced to the men's doubles final with a 15-8, 15-6 victory over Wagner and Ross Woodland of Racquet Club. Second-ranked Ed Hedley and Eric Hibberson of Racquet Club downed Meija and Warren Sweeney of Cordova Bay, 18-17, 14-15, 13-9, to earn the other final berth.

Hazelwood and Mrs. Hiberson, top seeds in the mixed doubles, knocked off Mrs. Knott and Martin Woods of Brentwood in one semi-final, 8-15, 15-10, 15-12. The other final berth was being decided in a late match Friday night.

Finals start at 7 p.m.

Braves Win At Vernon

VERNON — Saanich Braves won their opening game in the Vernon Winter Carnival pee wee hockey tournament Friday, downing Penticton, 5-1.

Murray Slezak scored two goals to lead the Islanders. Jackie Wallis, Scott Connors and Ken Poskitt were the other Saanich scorers. Rick Martin in the winners' net stopped 25 shots and played an outstanding game.

Braves meet Cranbrook at 10:30 this morning in the eight-team tournament.

Alvie Thompson Returns to B.C.

VANCOUVER (CP) — Former Canadian Professional Golfers' Association champion Alvie Thompson of Toronto was named Friday as head professional at the Marine Drive Golf Club. Thompson began his pro career at the Marine Drive Club and later was a pro at Montreal and Toronto golf courses. He was CPGA champion in 1962.

Roughriders Sign Passer

REGINA (CP) — Saskatchewan Roughriders of the Western Football Conference have announced the signing of a highly-rated U.S. college quarterback. He is Mika Junck, a six-foot-one product of Morningside College in the North Central Conference.

Rider coach Dave Skrien said Junck, who is reputed to have an excellent passing arm, could be the "sleeper" of the year. He will be competing against holdover Bubba Wyche for the backup job behind Ron Lancaster.

Bombers Elect New President

WINNIPEG (CP) — Gordon Muirhead has been elected president of Winnipeg Blue Bombers of the Western Football Conference, succeeding Paul Quinton.

Paul Morton is vice-president in charge of sales and Earle Hiebert vice-president in charge of community relations. Other vice-presidents are Bud Irving, special events, and Jack Ellis, finance.

Hockey Scores

American

Richmond 3, Cincinnati 1
Rochester 5, Providence 3
Springfield 3, Boston 3

Ontario Junior

Kitchener 5, Montreal 3
Peterborough 3, Niagara Falls 3
St. Catharines 5, Ottawa 3

Manitoba Junior

Portage la Prairie 9, West Kildonan 4
St. Boniface 8, Kenora 1
St. James 6, Winnipeg 2

Western International

Kimberley 7, Cranbrook 3

Frustrating Day for Coach Ends with Vikette Victory

What had been a frustrating day up to game time for coach Mike Gallo and his University of Victoria Vikettes turned out all right Friday at Edmonton.

Vikettes scored their 10th Western Canada Intercollegiate Athletic Association Women's Basketball League win in 13 starts by downing University of Alberta Pandas, 44-35.

But the win wasn't nearly as exciting as the journey to the game. Manager Lydia Gledhill of Vikettes discovered she had left the team's uniforms in the trunk of her car as their flight was about to take off. The plane was held long enough for the uniforms to be brought on board.

At Edmonton, Gallo let his squad go until 4 p.m., to and a half hours before scheduled game time. But at 3:00 he was informed the game was moved up to 4:00. A mad scramble by Gallo through downtown Edmonton netted seven players by game time.

Despite bad shooting in the first half, Vikettes came out with a 20-16 lead, mainly on the eight-point outputs by Rose Jossul and Pam Henson. In the second half, Lorna McHattie, who topped Victoria scorers with 11 points, and Dierdre Ogden, recovering from a bout of flu, sparked the winners. Wendy Martin had 17 points for Pandas, 11 in the second half.

UVic Vikings, suffering from cold shooting, were eliminated from the WCIAA Men's League playoff race when leading Alberta Golden Bears scored a 59-47 win over the Islanders, clinching a Canada West division playoff berth. Vikings have three games left in the regular schedule and are eight points behind second-place UBC.

Vikings made only 29 per cent of their shots while Golden Bears were good on 46 per cent. Vikings started off well and had an 18-15 lead at one point but fell apart when their hosts forced them to shoot from outside.

Bob Morris and Mike Fyrisby led the winners with 13 points each. Tom Holmes had 17 points for UVic.

Both Victoria squads finish their weekend series in Edmonton with games today.

In the only other women's game, University of British Columbia Thunderettes stayed two points behind Vikettes, scoring 40 points in the second half for a come-from-behind, 52-37 win over University of Calgary Dinnies in Calgary. It was UBC's ninth win in 10 starts.

In the men's league, UBC Thunderbirds moved within a win of clinching the other western playoff spot by beating University of Calgary Dinosaurs, 81-71. One more UBC win or one Calgary loss gives the Thunderbirds the playoff position.

Brandon upset Winnipeg, 82-74, in another men's game.

Other Sports On Page 10

VIKETTES (44) — Mary Clarkson, Laury Atkinson, Rose Jossul 10, Yvonne Letellier 4, Gail Carlson 4, Judy Pearson, Pam Henson 8, Eva Van Wouw, Dierdre Ogden 7, Lorna McHattie 11.

PANDAS (35) — Judy Fairburn, Connie Saunders 4, Wendy Martin 17, Bev Schalin 4, Sharon Worden, Dixie Dow, Kathy Moore, Jane Templeton, Mary Hawkey 9, Pat McClure 1.

GOLDEN BEARS (59) — Greg Stewart, Bob Morris 13, Brian Nienenin, Tom Solyom 2, Barrie Bennett 2, Wally Tollestrup 11, Bob Dawson, Brian Hart 8, Mike Frisby 13, Marty Lyons 6, Gary Campbell 4.

VIKINGS (47) — Fergie Andison, Doug Walton, Tom Child 2, Jim Hunter 6, Gord Hoshal 16, Harry Hunter, Tom Holmes 17, Mike Bishop 5, Dave Wallace 1.

Campbell River Displays Power

Campbell River overpowered North Vancouver, 80-16, in the first round of the first annual Reynolds invitational high school girls' basketball tournament Friday night.

Getting 19 points from Edna Kitchie and 18 from Maggie Hanna, the Campbell River girls stormed to a half-time lead of 37-7 and led, 43-9, at the end of the third quarter.

Campbell River meets Prince of Wales of Vancouver, which edged Esquimalt, 25-20, in today's semi-finals of the eight-team tournament.

In the other semi-final, Reynolds plays Queen Elizabeth of Surrey.

Reynolds, with 18 points from Janis Turner, edged Lake Cowichan, 57-43, despite a 19-point performance from Jann Friday, and Queen Elizabeth got past Mount View, 35-22.

In the eight-team invitational tournament at Belmont, the host girls parlayed an 8-6 half-time lead into a 29-19 victory over Semiahmoo and North Delta defeated Gulf Islands, 26-19.

Cathy Auburn topped the scoring for Belmont with 12 points and Veronica Essex was the top Semiahmoo scorer with 11 points.

Carol Staples was high for North Delta with 15 points.

The other four teams swing into action today when Nanaimo plays Oak Bay and Vic High meets Claremont.

Finals of both tournaments will be played tonight.

VICTORIA COUGARS
W.C.H.L. HOCKEY
Memorial Arena
Saturday, Feb. 5
8:30 p.m.
COUGARS
vs.
MEDICINE HAT
— ALL SEATS RESERVED —
Adults: 2.50, 2.00
Students, O.A.P.: 1.75, 1.50
Children: 1.25, 1.00
Tickets also at Price and Smith

Lions Sign Two Players, Lose One

VANCOUVER — British Columbia Lions of the Canadian Football League signed two players, including a top quarterback prospect, to contracts Friday but lost the services of an import defensive halfback who quit the team in disgust.

The quarterback is Eric Guthrie, a 24-year-old Vancouver native who led Boise State to victory in the Camellia Bowl last season and also led the Big Sky Conference in scoring the past two seasons. Guthrie, who is also a punter and place kicker, was drafted in the 14th round by San Francisco 49ers in the National Football League draft this week.

Running-back Howard Rogers, a six-foot, 210-pounder from Washington State was also signed by the club and will be a prime candidate for the left halfback slot.

Leaving the team Friday was Jim Tomlin, a 26-year-old American obtained from Toronto Argonauts midway through the 1971 season.

Tomlin said he is fed up with the Lion organization.

"I asked to be traded a month and a half ago and they said they'd look after it. But when you come right down to it, they haven't done a damn thing. I've had it."

Both Tomlin and his wife have teaching degrees, he said, but both have been unable to find jobs in Vancouver.

He is planning to fly to Anchorage, Alaska where he has accepted a job with an oil company.

CHICAGO 6, VANCOUVER 2

FIRST PERIOD

1. Vancouver, Balon (17) (Schmautz, Kearns) 5:22
2. Chicago, Koroll (13) (D. Hull, Mikita) 8:41

Penalties: Campbell (C) 4:50; Magnuson (C) 13:01; Boudrias (V) 14:31.

SECOND PERIOD

3. Chicago, D. Hull (16) (Mikita, Koroll) 6:49.
4. Chicago, Jarrett (4) (Martin) 9:04.
5. Chicago, R. Hull (37) (Martin, White) 10:02.
6. Chicago, Koroll (14) (Mikita, Magnuson) 13:32.
7. Vancouver, Schmautz (4) (Balon, Guevremont) 19:34.

Penalty: Wilson (V) 10:57.

THIRD PERIOD

8. Chicago, Jarrett (5) (R. Hull) 16:16.

Penalties: Angotti (C) 6:02; White (C) and Korab (C) 14:10; Kearns (V) 15:48.

Stops:

Esposito (C)	4	5	10—19
Wilson (V)	8	9	—
Gardner (V)	—	—	4—21

Attendance: 15,570.

MONTREAL 2, CALIFORNIA 2

FIRST PERIOD

1. California, J. Johnston (10) (Boldirev, Pinder) 6:27.

Penalties — Baird (C) and Larose (M) 0:10; Vadnais (C) 12:30.

SECOND PERIOD

No scoring.

Penalty — P. Mahovlich (M) 10:22.

THIRD PERIOD

2. California, Sheehan (19) (Croteau, Vadnais) 5:30.
3. Montreal, Cournoyer (26) (Pleau, Roberts) 12:11.
4. Montreal, Cournoyer (27) (Pleau) 16:08.

Penalties — Gilbertson (C) and P. Mahovlich (M) 1:54; Baird (C) 17:44.

Stops:

Dryden (M)	7	13	5—25
Meloche (C)	16	7	20—43

Attendance 16,137.

Murphy Conquers Elements To Head Hawaiian Field

Fleckman

HONOLULU (AP) — Bob Murphy battled fickle winds and blustery rain squalls for a hard-earned 70 and slogged into sole possession of first place in the $200,000 Hawaiian Open golf tournament Friday.

"It's awfully tiring when you have to work so hard on every shot," said Murphy, rain streaming out of his red hair and down his ruddy cheeks.

Murphy, one of three tied for the lead going into the second round, had a 36-hole total of 135 — nine under par — on the water-logged Waialae Country Club course.

Fred Marti, a rangy Texan looking for his first victory in eight years on the tour, fashioned a second consecutive 68 and was alone in second at 136.

"I played better than I know how to," Marti said.

Marty Fleckman, attempting to play his way out of a long slump, was next with a 71 for 137.

"It was a real struggle the last six holes," said Fleckman, who bogeyed two of his last three to fall out of a short-lived share of the lead.

The weather made a sharp turnaround from near-ideal conditions Thursday and presented the strongest field of the year with changing winds and rain that ranged from drizzle to downpour.

Lee Trevino, Masters champion Charles Coody and big George Archer were in a group of more than a dozen tied at 138. Archer had a 68, Trevino 70 and Coody 72.

Bob Murphy	65-70—135
Fred Marti	68-68—136
Marty Fleckman	66-71—137
Rod Funseth	68-70—138
Lee Elder	66-72—138
Jim Jamieson	68-70—138
Grier Jones	65-73—138
Curtis Sifford	66-72—138
Gay Brewer	68-70—138
Gardner Dickinson	68-70—138
Lee Trevino	68-70—138
Charles Coody	66-72—138
Don Bies	67-71—138
Jim Ferrell	66-72—138
George Archer	70-68—138
Lou Graham	68-71—138
John Schlee	68-71—139
John Lister	66-73—139
Mac Mclendon	69-70—139
Larry Hinson	68-71—139
Dewitt Weaver	68-71—139
Forrest Fezler	69-71—140
Bruce Crampton	70-70—140
Doug Sanders	69-71—140
Dick Crawford	70-70—140
Bunky Henry	71-69—140
Tom Watson	68-72—140
Tom Weiskopf	68-72—140
Chuck Courtney	69-71—140
Dick Lotz	70-70—140

Jack Nicklaus scrambled for a 71 and was at 141.

"I was in six bunkers and that ought to tell you how well I played," Nicklaus said.

But Arnold Palmer had even more difficulty. The 42-year-old star limped home with a 76 and just made the cut for the final two rounds at 143.

Billy Casper wasn't even that fortunate. Casper had an eight on the eighth hole en route to a 77 and a 146 total that missed the cut.

Casper, one of golf's three million-dollar winners, hit his tee shot on the eighth hole into a ditch and had to lift his ball out, taking a penalty. His next shot carried into the deep rough and Casper hit the wrong ball — giving him three penalty strokes on the hole.

Bay Still Not Among Top 10

Oak Bay Bays still haven't made the list of top 10 teams in B.C. high school boys basketball this season but they cracked the honorable mention category in the latest voting.

Belmont Braves, the only Island team ranked in the poll of coaches in the B.C. High School Boys Basketball Association, dropped from fourth to seventh place.

North Delta, Burnaby South and Centennial, the top three teams, kept their placings. Beaconhill Educational Institute moved from fifth to fourth, Winston Churchill from seventh to fifth and John Oliver from ninth to sixth place.

Totems Hand Bays First Hoop Loss

	P	W	L	F	A	Pts
Belmont	7	6	1	518	305	12
Reynolds	8	6	2	480	416	12
Oak Bay	6	5	1	299	245	10
Mount View	8	5	3	491	398	10
Mt. Douglas	8	4	4	438	369	8
Victoria	8	4	4	390	362	8
Esquimalt	8	2	6	371	388	4
Claremont	11	0	11	290	694	0

Victoria Totems knocked Oak Bay Bays from the ranks of the undefeated Friday night, edging the visiting Bays, 28-27, on Kevin Townsend's last-second basket.

The win moved Totems into a fifth-place deadlock with Mt. Douglas Rams in the Victoria High School Senior Boys Basketball League and the loss stopped Bays from moving into a share of first place with Belmont Braves and Reynolds Roadrunners.

With Totems behind by one point, Jim Griffin drove towards the inside and passed the ball off to Townsend in the corner, Townsend, who was scoreless to that point, let his winning shot go with three seconds left on the clock.

VICTORIA (28) — Jim Griffin 6, Sean Flynn 6, Kevin Townsend 2, Steve Rothwell 8, John Hampton 4, John Lynch, Vanni Barbon, Tony Flynn, Nick Schulieri, Doug Irving.

OAK BAY (27) — Chris Trumpy 6, Mark Anderson 4, Mark Campbell 2, Grant Boland 12, Dave Anderson 2, Bob Pollock 1, John Burrows, Thad Newman, Kane Straith, Ed Forbes, Mal MacConachie.

According to the Solunar Tables calculated for this area, the best times for hunting and fishing today and tomorrow will be as follows (Times shown are Pacific Standard Time):

TODAY

A.M.		P.M.	
Minor	Major	Minor	Major
9:05	3:15	9:25	3:40

TOMORROW

9:55	4:05	10:15	4:25

Major solunar periods, lasting 1½ to 2 hours, dark type.

Minor periods, shorter in duration, light type.

Victoria High Girls Share Third Place

	P	W	L	F	A	Pts
Belmont	10	9	1	313	225	18
Mt. Douglas	9	8	1	436	210	16
Oak Bay	9	6	3	285	217	12
Claremont	10	6	4	252	312	12
Victoria	10	6	4	271	257	12
Reynolds	10	2	8	257	339	4
Esquimalt	9	1	8	222	323	2
Mount View	9	0	9	128	381	0

Terry Godfrey scored with eight seconds remaining to give Victoria a 23-21 Victoria High School Senior Girls Basketball League win Friday night over visiting Oak Bay.

The win created a three-way jam for third spot among Oak Bay, Claremont and Victoria.

Bays led, 13-10, going into the last half but Victoria tied it a 21-21 in the final quarter on Donna Blackstock's basket and won it on Miss Godfrey's long shot. Miss Blackstock was top scorer for the winners with nine points. Margaret Mainwaring scored 14 points for Oak Bay.

Vic High (23) — Wendy Wallace 2, Karen Wilk 4, Sandy Ferguson 1, Terry Godfrey 4, Gwyneth Redford, Jackie Simms, Marla Schroeder 3, Donna Blackstock 9, Joanne Tilley.

Oak Bay (21) — Margaret Mainwaring 14, Debi Camp 2, Rita Clarkson 2, Kathy Walls, Cathy Stuart 3, Terri Rogers, Lori Camp, Sharon Smith, Lexia Villeneuve, Margot Jamieson, Julie Ruff.

Victoria Reps Win Opener

Larry Hansen's fourth goal of the game, at 19:05 of the final period, gave Victoria Metro Toyota a 7-6 victory over Esquimalt in the opener of their best-of-three, midget rep semi-final series Friday at Esquimalt Sports Centre.

Lorry Gleockner scored Victoria's other three goals. Gord Brooks and John Entzminger scored two goals each for Esquimalt. Mike Briggs and Cal Nault completed the scoring.

Second game will be played a week today at Memorial Arena starting at 5:30 p.m.

there's MORE in it for YOU!

SEE THE CAR OF THE YEAR AT

1972 MERCURY MONTEGO

A TOTALLY NEW CAR with wider track. New suspension. Choice of 6 cylinder or V8. Luxury in a size that fits today's life style. PRICED FROM $3461 P.D.D. VICTORIA

SEE THE NEW ONES TODAY

SUBURBAN

'72 MERCURY COMET

Mercury Comet for '72 offers everything you buy a small car for and more. Great gas mileage, low price and big car styling, 6 cylinder zippy V8s. PRICED FROM $2751 P.D.D. VICTORIA

'72 FORD CAPRI

Your chance to own a sexy European car. As practical as any import. PRICED FROM $2673 P.D.D. VICTORIA

'72 FORD CORTINA L

You size it up for a small car. Cortina offers you plenty. Test drive it today. PRICED FROM $2454 P.D.D. VICTORIA

BUDGET
YOUR PURCHASE WITH FORD MOTOR CREDIT CORPORATION

3377 Douglas Street

SUBURBAN MOTORS
3377 DOUGLAS ST. AT BRAYDEN RD. 386-6131

Phone 386-6131

Duncan Centre Changes Hands

By KING LEE

Sale of the Duncan Bowling Centre this week signals the end of a 10-year association between bowlers and Stan and Marg Clark.

The Clarks formally turned over the 12-lane fivepin and tenpin house on Monday to 24-year-old Don Stout and 28-year-old Howard Kinney, both former pulp mill workers in Prince Rupert.

The Clarks first got involved with bowling when they took over the old six-lane house on Kenneth Street in 1962. They moved their operation to its present location on James Street in 1966, adding four lanes at that time. The last pair of lanes were added this season and the centre presently serves about 1600 bowlers in the Duncan and Cowichan areas.

In the logging industry for 42 years before he got into bowling, Stan hopes to slowly ease the new owners into the operation and ease himself out.

"Well, I can have that good garden I always wanted and never had," said Clark, "and we'll take a few trips, too."

★ ★ ★

Ron Cush will put his $1,800 video tape unit on display this week for bowlers at Cush's Bowl A Golf Spa.

The unit, which includes a camera and small screen, records a bowler and plays it back immediately and is a boon for those trying to correct a problem. Bowlers will be able to see themselves in action both Saturday and Sunday during open bowling hours.

★ ★ ★

Capital City Bowladrome will hole a Valentine five-game singles event for fivepinners with averages under 200, Feb. 13, starting at 1:30 p.m. Highest average as of Dec. 31, will be used to calculate handicap, which will be based on 80 per cent of the difference between the average and scratch figure of 200.

Entry fee is $5 ($3.50 prize money and $1.50 for bowling fees) and forms may be obtained from the desk at the Bowladrome.

★ ★ ★

Fouls really hurt two bowlers in Victoria this week.

Jack Fisher, bowling in the Tuesday All Star Tenpin League at Mayfair Lanes, threw six strikes in a row and, on the seventh, fouled while throwing another. Losing his count on the foul, Fisher fired another strike, which counted as a spare before hitting split trouble. He finished with a 224.

In the Monday Mixed Classic Fivepin League at Gibson's Bowladrome, Ernie Moon of Duncan could have had 1003 for his first three games but lost 15 points on a foul and ended up with 988.

★ ★ ★

PIN POINTS: **Jo DeMelt** came within four points of the Nanaimo women's fivepin single-game record Thursday when she bowled a 427 in the Ladies' Commercial League at Fiesta Lanes. Mrs. DeMelt had 10 strikes before getting a wide-open split on her 11th ball. **Louise Muzzin** holds the mark with a 431 rolled Sept. 23, 1960 ... **Mo King** spared a 4-6 split Friday night at Mayfair Lanes ... **Erna Du Russell** and **Elsa Barker** won the bi-monthly women's doubles fivepin tournament at Town and Country Lanes Friday with a 1471 total. **Ada Parsing** and **Jo-Anne Stewart** were runners-up with 1397 ... **Cherlynn Severson**, daughter of one-time lacrosse great **Whitey Severson**, spared a head-pin split Saturday in the Youth Bowling Association Fivepin program at Gibson's Bowladrome ... **Jessie Bruce**, bowling in the Brechinette Ladies' Fivepin League at Brechin Lanes in Nanaimo Wednesday rolled a 154 triplicate.

★ ★ ★

Top scores reported this week:

TENPINS

Mayfair Lanes

Men — Al Murray 633, Gil Wong 619, Don Norbury 614, Rod Caddell 614, 601 (258), Gordie Bamford 609, Murdock Smitz 608, Bryan Cooper 605, Ron Rowley 602, Wally Ostafychuk 599, Tom Musgrave 599, Frank Miller 596, Dave Parker 596, Ken Grexton 594, Wilf Micks 593, Brian Barker 593, Terry Shenton 590, Henry Loo 589, Bill Burke 587, Wilmer Mitchell 582, Wally Weinberger 581, Wilf Johnston 580, Bruce Logie 576, Charlie Cowie 573, Frank Miller 573, Dave Drever 572, Ed Borde 572, Keith Snelling 571, Ted Risebrow 571, Tom Newbiggin 570, Jack Musgrave 570, Herb Chandler 568, Daryl Cowden 568, Bill Wallis 568, Slim Wookey 566, Dave Mitchell 566, Don Samuelson 566, Don McCuaig 565, Ken Munn 565, Don Norbury 565, Jack Thomson 563, Bob Mitchell 563, Mario De Cicco 562, Harold Melville 561, George Liffon 561.

Women — Marlene Mitchell 579, Kathy Latham 564, Isy McGillivray 555, Hazel McLeary 552, Helen Young 550, Emily Medland 550, Angel Wyberf 549, Bo Lundgren 542, Betty Breiten 540, Ruth Peterson, 540, Muriel Dodsworth 535, Marie Fyvie 530, Lorna Pollock 527, Edith Smith 527, Jean Kellner 527, Jessie Holding 522, Kathy Byrnell 523, Alice Hill 522, Holly Law 521, Judy Soyka 520, Ev Noonan 520, Mo King 520, Evie Weinberger 516, Hilda Hoshal 514, Emmy Plesch 514, Carol Newcomb 511, Lil Gallie 511, Carol Taylor 509, Kay McMurray 509, Edy Cockle 509, Flora Michell 507, Barb Berthiaume 505, Freda Robertson 503, Flora Kirker 503, Peggy Parsons 503, Diane Alexander 501, Bev Clarke 501.

Gibson's Bowladrome

Men — Joe Richards 550.

Fiesta Lanes (Nanaimo)

Men — Vern Hagstrom 614, Ron Smillie 606, Clyde Walton 597, Jack Williams 584, Ray Pottinger 582, Ron Lloyd 567, Sid Norman 567, Barrie Gallie 562, Dennis Chang 562, John Nikolich 561, John Sedola 557, Don Fredericks 556, Dennis Lum 551, Angie Sedola 551, Wally Hindmarch 550.

Women — Jeanne Gerard 577 (242), Lorraine Hindmarch 557, Vi Poffinger 530, Joan Carano 522, Alice Soon 520, Betty Yon 509, Mildred Oslie 507, Nan Parkin 504.

FIVEPINS

Gibson's Bowladrome

Men — Ernie Moon 988 (375, 355), Jack Scott 962 (369, 303), George Waugh 931 (338, 335), Stan Daniels 851 (393), Jim Nott 846, Bud Brock 820, Wally Weinberger 816 (303), Fred Hickey 806 (325), Stan Jones 801.

Women — Fran Woodruff 819 (333), Marg Vickery 814 (316), Sena Guest 807, Muriel Hoffman 774 (306, 301).

Town and Country Lanes

Men — Ed Scott 846 (336, 307), Jake Jacob 873 (365).

Women — Moe Kelly 797, Lyn Robertson 778, Irene Gay 763 (313), Barb Hyde 761 (303), Marilyn Reitsma 750.

Cush's Bowl A Golf Spa

Men — Ron Cush 915 (375, 339), Jim Ross 857 (324, 304), Jim Stewart 834 (321).

Women — June Estes 762.

Fiesta Lanes (Nanaimo)

Men — Rick Waugh 899 (349), George Walters 893 (341, 312), Ken Manzer 864 (383), Vic Jany 857 (307), Larry Grais 854 (350), Ron Sandnes 842 (319), Ted Coulthard 833, Lucky Rattini 817 (391), Armando Rossetto 801.

Women — Jo DeMelt 848 (427), Marion Williams 775, Mona Apperson 770 (312), Jane Gallant 752.

Brechin Lanes (Nanaimo)

Men — Tino Branchi 853 (338, 305), Ron McLellan 824 (339), Reg Glover 823 (315, 307), Tom Jones 808 (313), Ed Heyes 807 (368).

Junior Champions of the Week

Boys — Alfred Haas 748, Donald Scott 628.

Girls — Judy Hickman 682, Janet Ball 673.

Bowling Roundup

City Tenpin Tournament Starts Today

Ten teams will kick off the 32nd annual Victoria Tenpin Association men's tournament at Mayfair Lanes starting at 7 p.m. tonight.

The team event finishes Sunday with shifts at 10:30 a.m., 1:00 and 3:30 p.m. involving 55 more teams and the singles and doubles event will be held next weekend.

Draw:

SATURDAY

7 p.m. — Maplewood Farms, Roy's Trophy Shop, Poco's Boys, O. K. Trucking, Mick's TV Intercom, Kirker's Korkers, Dum Dums, Century Inn, Spartons, Labatts.

SUNDAY

10:30 a.m. — Classic Floors, Ackland's Ltd., Mick's TV Intercom, Bullfrog Shell Service, Mayfair Coffee House, Butler Bros., Continental Cabinets, Action Transfer, Menzies Plumbing, Canadian Linen, D and D Tire, Oak Bay Pharmacy.

1 p.m. — Poodle Dog Cafe, Allied Printing, Watson's Men's Wear, Harkner Fuel, Capital City Drywall, Fairfield Movers No. 2, B.C. Government No. 5, Gillespie Electric, Victoria Press, Masters Signs, Wally O, Thursday Five, Bowlers Pro Shop Major "A", Smith-Anderson, Little Jim's Disciples, Glenwood Meats, Little Guys, McDonald's Bread, Stereo's Contt Delicatessen, Dockyard, Sidney News, Capital Builders, Downunders, Hopefuls, Gordon Fish Ltd., Road Runners No. 1, Sunbeam.

3:30 — Ramblers, Ocean X, Des McGimpsey, Speedway Motors, Harkner Fuel Major "A", Bill's Sport, Bowlers Pro Shop, Chuckers, Five Timers, Satellite Fish, Bedrock Shoes, Evening Optimists, Pickups, Peanuts, Goodwill Bowling.

Ex-Roughrider Signed by Jets

NEW YORK (AP) — Linebacker Chuck Kyle, who played for Saskatchewan Roughriders of the Canadian League in 1969 and 1970, has signed with New York Jets as a free agent, the National Football League club announced Friday.

Kyle was a standout at Purdue and a fourth-round draft choice in 1969 of Dallas Cowboys, who later cut him.

STOCK REDUCTION SALE
Quality Clothing at Great Savings!
JOHN McMASTER
Men's and Ladies' Clothing Ltd.
1012 FORT ST. 384-4712

MV "QUEEN OF PRINCE RUPERT" RESUMES SERVICE TUESDAY FEBRUARY 8
Northbound from Kelsey Bay
Winter Schedule to May 6
Tuesdays and Thursdays, northbound from Kelsey Bay. Wednesdays and Saturdays, southbound from Prince Rupert.
Summer Schedule May 8 to September 21
BRITISH COLUMBIA FERRIES
816 Wharf St., Victoria, B.C.
Reservations — Victoria, 382-5353; Vancouver, 524-4414; Prince Rupert, 624-9627.
For other information call your nearest ferry terminal.

NO MONEY TILL APRIL
HONDA
NEXT RED LION
PEARSON

CHALLENGING SALES POSITION
SELLING TWO OF CANADA'S POPULAR IMPORT AUTOMOBILES

• WE OFFER
★ Opportunity to earn Ten to Fifteen Thousand Dollars annually
★ Complete Training
★ Automobile Insurance
★ Paid Vacation
★ Group Insurance Program
★ Factory Incentives
★ Annual Bonus
★ Opportunity for Advancement

• YOU OFFER
★ At least high school education
★ Good Health
★ A Strong Desire to Earn a Good Income
★ A Liking for People
★ No Previous Sales Experience Necessary

Apply in writing, giving full background, including birthday, etc.
VICTORIA PRESS, BOX 446

$20,000,000 More in Special Accounts

Park Funds To Create More B.C. Jobs

In an effort to create more jobs in B.C., two special funds of $10 million each were set up by the provincial government in the budget presented to the Legislature Friday.

One is the accelerated park development fund which is an extension of a $15 million fund for parks development set up in the 1971 budget.

Money left over from the 1971 fund will be transferred into the 1972 account with a further $10 million added from consolidated revenue or surplus funds.

In the budget speech, Premier Bennett said that $5.7 million of the $15 million had not been spent, but it was all committed to various projects.

The new fund will be spent on the "creation or improvement" of parks in the province. Last year's fund was not used for acquiring parkland but only for developing.

The second fund is the Accelerated Reforestation Fund which provides $10 million for "accelerated reforestation or forest improvement program in the province."

Money from both funds may also be used to acquire or develop belts under the new Green Belt Protection Act.

—Colonist photo by Jim Ryan

OBVIOUSLY PLEASED with 1972 budget, Premier Bennett and long-time colleague, Wesley Black, provincial secretary and highways minister, stroll down speaker's corridor in Legislature, an area reserved for members.

Regional Boards Enthusiastic

Conservation Outlook Cautiously Optimistic

By KATHRYN HAZEL
Colonist Reporter

Conservationists were cautiously optimistic and regional board members were quietly enthusiastic about provincial government plans to set up special funds to combat pollution and aid conservation announced in the budget speech Friday.

Approximately $10 million each is to be given to the parks development program and to new accelerated reforestation and power line beautification programs.

The government also pledged to pay half of any annual operating debt for rapid-transit systems run by a municipality, group of municipalities or regional district, in order to assist, the budget statement said, "in alleviating the traffic and parking congestion in urban areas and, at the same time, cut down on air pollution in our cities."

Another new fund the government announced was a green belt protection fund of $25 million, which would help buy green belt reserves, to be used as park land without camping, forestry reserves, or be rented as farm land.

Rick Careless, chairman of the Victoria branch of the Sierra Club, said that the announcement came as a surprise but that "it's an extremely encouraging trend. I hope that the environmental ethic will become a reality."

He said he was especially pleased with the idea of the green belt protection fund and the reforestation program.

"Reforestation is an absolute necessity. As of 1969 the forest industry has been cutting back seven times as many trees as were being replaced and there never was enough money for reforestation."

He said that it was a good sign that the government was using environmental issues to win public support, but warned "there shouldn't be any confusion as to whether the battle is over. It's just a first step."

President of Victoria's pollution-fighting organization SPEC John White said that the programs were "very good but too little, too late."

He cited as an example the green belt protection fund, which he said, "sounds like a very, very good idea," but it would not be able to purchase as much as it might have in the past because of the great increase in property costs now that good recreation land was at a premium.

"Effective zoning and planning would have done an awful lot more in the past," he said. "Spending these large sums of money — it just seems poor value."

"While the ideas are good," he explained, "I would like to see more real, over-all regulations. We talk in terms of improving things, but at the same time we're degrading them much faster than we're improving them."

Capital region board vice-chairman Archie Galbraith was also enthusiastic about the green belt protection fund. "I think it's wonderful," he said.

"Many of our farmers today are finding it hard to survive. If the government is prepared to let land be rented to them it will be a real boon for the farmers," he added.

He said that he hoped the Nitinat triangle could be included in Pacific Rim Park under the scheme.

Clyde Savage, Victoria alderman and parks chairman on the regional board said that the green belt program was "far-reaching. If they're going to give the money to regional governments to buy parkland, it's wonderful.

"We're so short of money. We could sure us a million or two to buy parkland."

Green Belts for Major Centres —But Expropriations Ruled Out

There will be no expropriation of green belt lands around major centres in B.C., Premier Bennett promised Friday.

Bennett told a news conference following reading of his budget speech in the Legislature that the $25 million fund for acquisition and protection of green belts will be "by free purchase or sale."

The amount placed in the fund, the premier said, "is only a start" and he told reporters it would be up to the advisory committee which the government plans to appoint to decide what lands should be acquired.

It's anticipated, however, Bennett added, that the "most congested places" in the province like the Lower Mainland and southern Vancouver Island would get first priority.

Bennett said the government has no intention of using the fund for purposes like creating a land bank for housing. He added, it is for parks without camping, forest reserves, and land which would be leased to farmers for agricultural purposes.

But the bill said the land many also be used for "any other purpose" designated by the Cabinet.

The premier also warned that municipalities and utilities which want to take advantage of the new $10 million beautification fund for placing power and telephone lines underground should lose no time in making their proposals.

Those who apply first will get the money, Bennett said, "because there's nothing like a little competition" to stimulate action.

B.C. Hydro chairman Dr. Gordon Shrum earlier said the crown agency's budget could stand the cost split — one third each for local government, province and utility — if the municipalities could find their share and come up with beautification proposals.

Shrum emphasized the fund wasn't intended to place high voltage transmission lines underground because the cost for that function is so high that it would be quickly exhausted.

Home-Owning Pensioners Delighted with New Grant

By NANCY BROWN
Colonist Reporter

Delight for home-owning pensioners who will get an additional $50 homeowner grant this year was tempered with reaction ranging from disappointment to anger over the lack of help for B.C.'s tenants in Friday's budget.

"This is simply election-bait for the old folks who are Social Credit's strongest supporters," said Phyllis Johnson, vice-president of Sooke Old Age Pensioners Branch 88, and formerly a provincial pensioners' counsellor.

"But it's not going to do a thing for those old people stuck in one shabby room. They'll get nothing but the new provincial pension supplement raise of $2.50 — that works out at 8¼ cents a day, not even enough to pay the milk bill."

She was glad to hear that those who do own homes will be helped.

"The Old Age Pension Association has been looking for something like this for five years.

"I hope he'll help other pensioners as well — with a little more than 8¼ cents a day," she said.

Silver Threads director Pauline Barker said the extra $50 will be a great help to pensioners who often have difficulty meeting their tax bill.

"People don't want to give up homes they have lived in for years because their taxes are so high," she said. "This should be a relief to many."

Victoria Tenants Association president Clara Dawson warned of an impending protest by tenants about discrimination against them.

"I'm happy of course about the help for the pensioners with their taxes," she said, "But there are other people in need — especially the elderly tenants.

"Tenants pay all tax increases as well as homeowners — it seems everybody knows this except the premier," said Mrs. Dawson.

She said that on Feb. 14, members of the provincial tenants association will be coming to Victoria to lobby for changes in various acts affecting tenants.

"We want landlords to give justification for rent increases, — we don't want them raising rents $5 to cover a $1 tax increase.

"We want reasons given for evictions — right now you can be evicted just because the landlord doesn't agree with your religion, or, as happens more often, so that he can bring in new tenants at a higher rent.

"We want tenants to have the right to vote on money bylaws and we want them to be enumerated in the same way as homeowners. At the moment a tenant who wants to vote has to go down and register himself."

Mrs. Dawson said she felt the budget would have helped tenants if there had been provision for public housing to force rents down.

Greater Victoria school board chairman Allan McKinnon said while he was delighted to hear that homeowners will get extra grants, he does not expect the move will help get through a March 11 referendum for $412,000 in operating expenses in which the provincial government will not share.

"I'm afraid by that time all people will be thinking of will be that they are voting on a one mill increase, and they'll forget about the additional grants," he said.

In Central Saanich Mayor Archie Galbraith was particularly pleased at the news of the break for homeowning pensioners.

Council studied the pensioners' problems last year and asked the provincial government to find a way of helping, he said.

"This $50 will take care of a lot of people in our area — people on fixed incomes who were watching their taxes creeping up and who knew that in a couple of years they wouldn't be able to meet the bill.

"It was a real worry to many people who knew they would have to sell their homes if they couldn't pay taxes.

"This is wonderful news for them," said Galbraith.

B.C. Tenant Reaction Anger, Disappointment

It's a Nothing Budget Labor Council Retort

"It's a nothing budget," Victoria Labor Council secretary Larry Ryan said after Premier Bennett presented the 20th budget of his administration Friday.

Ryan noted that taxes were not reduced and added there was nothing in the budget to stimulate secondary industry in the province.

"I found the graph and table section of the budget very interesting . . . there were no graphs to show the unemployment in the province."

Ryan emphasized he considered unemployment one of the most serious problems "confronting the economy."

He also stressed the provincial government could not keep passing the blame on to Ottawa for the current unemployment.

"We have a rapidly growing labor force. The force is not only growing because of those graduating from schools but also because advanced technology is reducing the number of workers needed."

Ryan accused the premier of using up his surplus revenue which he garnered during good times.

"Now that times have changed is the time to reduce taxes."

Ryan said there was nothing in the budget to give anybody confidence in the "present administration."

Ryan also said, "I question his ability as finance minister to stimulate the economy . . . in fact I consider him a very conservative finance minister."

Ryan said that when the government record is scanned for some form of concrete policy "all you get is platitudes."

'Not Very Exciting' —Putting It Mildly

"It's not the most exciting budget in the world, and that's putting it mildly," Victoria Chamber of Commerce president Mrs. Helen Beirnes said after scanning Premier Bennett's budget Friday.

She stressed that she was disappointed there was not more in the budget to help senior citizens.

Mrs. Beirnes noted the increase in the homeowners grant would not help elderly people who did not own houses.

She also said it was good to see the $25 million being put into a new Green Belt Protection Fund.

Retail Sales Show Jump

Consumer spending in B.C. during 1971, particularly on automobiles and other durables, increased retail sales more than 10 per cent to $3.46 billion, according to the budget speech presented Friday.

Personal income went up $7.8 billion.

Health, Hospitals Up 11 Per Cent To $294 Million

By JOHN MATTERS
Colonist Reporter

The cost of health and hospital programs supported by the provincial government will increase about 11 per cent to $294.6 million during the coming year according to estimates tabled in the House Friday.

By way of contrast, the estimates of the Department of Health Services and Hospital Insurance totalled $56.3 million for the fiscal year 1962.

This means that the cost of hospitals, public health and mental health services has increased five-fold in 10 years, a rate of increase slightly less than that of education costs.

B.C. Hospital Insurance Service during the coming year will get about $230 million for the day-to-day financing of hospitals, new construction and equipment. This has always been the largest fraction of the health services budget.

Public health services are assigned $17.7 million, compared with $16.4 million last year, and mental health services get $43 million, compared with last year's $40.9 million.

One of the new items in the 1972-73 public health budget is the $100,000 set aside for narcotic addiction treatment centres, such as the methadone replacement clinic that has opened in Victoria for former heroin users.

Last year's budget did not include such a vote.

A large increase also is anticipated in the cost of medical supplies for the B.C. Public Health Service's vereneal disease control program. It might increase from the present $14,000 to $25,000 during the next fiscal year.

Glendale Hospital in Saanich continues to be grouped with the community mental health centres throughout the province. It is in the "community services" vote of the mental health branch that totals $2.1 million.

In the meantime, other hospital-type institutions of the mental health services program are under another vote. Riverview, Valleyview, Woodlands, Tranquille and others together claim $31.7 million.

However, the money that will be available to general hospitals for new programs or extended services will depend to a great degree on a set of wage and salary awards soon to be made by the B.C. Mediation Commission.

The government has suggested a 6½ per cent ceiling on increases sought by the Hospital Employees Union and the Registered Nurses' Association of B.C. but the mediation commission has stated that the B.C. Hospital Insurance Service guideline will not be among its considerations.

Civil Servant Allocation Seen $5.2 Million Short

The provincial budget's allocation for pay increases for government workers is $5.2 million short of what is needed to achieve wage parity with federal and municipal employees, according to the B.C. Government Employees Union.

John Fryer, the union's general secretary, said from Vancouver Friday night that union surveys showed that an appropriation of $12.7 million in pay hikes would be needed to reach minimal parity this year.

Premier Bennett said in his budget speech that the government had earmarked $7.5 million for 1972 pay increases for provincial employees.

Fryer said the union estimates this figure will provide pay boosts averaging 6½ per cent.

"Comparing provincial employees' salaries with those paid by municipal and federal governments, surveys show clearly that provincial employees deserve pay increases averaging 11 per cent . . . just to catch up," Fryer said.

He said the Civil Service Commission has agreed to these comparisons with other public employers as a basis for determining what provincial wage rates should be.

"Yet, every year, the government's wage allocation falls far short of what is needed to achieve parity."

In wage discussions still under way between the 17,000-member union and the commission, union negotiators are pressing for increases averaging 11 per cent.

Fryer said he was confident that most BCGEU members would reject the 6½ per cent guideline in a wage ratification vote to be conducted by the union in April, immediately after the commission decides how much more each job classification will get. The union will then reopen talks with the commission he said.

Rural Electrification Nearing Completion

The job of rural electrification in B.C. will be virtually complete within five years if the provincial government continues to provide a $3 million annual subsidy, Hydro chairman Dr. Gordon Shrum said Friday.

Shrum hailed the addition in Friday's budget of $1 million to the annual subsidy and said the crown corporation will have no difficulty in spending the extra money on power lines to remote communities and farms.

Hydro and the customer also pay a share of these costs, the chairman said. He indicated that among communities on Vancouver Island which are likely to benefit by the increased subsidy in the coming year is Bamfield.

Municipal Leaders Unhappy

By HUBERT BEYER
Colonist Reporter

Greater Victoria municipal officials Friday were unanimous in welcoming the $15 increase in provincial homeowners grants announced in Premier Bennett's budget speech Friday, and the additional $50 a year to homeowners 65 and over.

But they said there was little else in the budget to encourage municipalities.

Victoria Mayor Peter Pollen called the proposed budget "depressing from a municipal point of view."

Oak Bay Mayor Frances Elford said "there is nothing in that budget for municipalities."

Esquimalt Mayor Art Young referred to the budget as "fairly reasonable," but he had "expected a little more in the way of direct financial help for hard-pressed municipalities."

Saanich council's finance committee chairman Ald. Alan Newberry said the budget proposals would result in "no significant difference to property owners."

The officials pointed out that a peculiar situation has developed with regard to the proposed overall increase by $6.5 million in per-capita grants paid to municipalities.

New Census Helps

Because the $30 per-capita grant will now be based on the 1971 census, Victoria and Saanich will be able to collect substantially more this year that in previous years when that grant was based on the 1966 census.

Esquimalt, on the other hand, because of a decline in population since 1966, according to the 1971 census, will get less this year in total per-capita grants. Oak Bay will add about $7,000 to its total.

Pollen praised the proposed establishment of a $25 million fund for the protection of greenbelts throughout the province, but he pointed out that this fund would yield $2 million a year at the most.

"And that's not very much for the protection of greenbelts in all of British Columbia, but it's gratifying at least to see that this area is given some recognition."

A $10 million fund to finance underground wiring in municipalities, Pollen said, was a good idea, but the cost for such a program should be born entirely by the utility companies.

"Both B.C. Hydro and B.C. Tel are well-funded and profitable operations; they should finance such undertakings."

A mayor of the capital city, he said, "I am frankly depressed by this budget."

No Increase Decried

Mrs. Elford said she was disappointed that the $30 per capita grant wasn't increased. The additional $50 grant for senior citizens was a welcome proposal.

"I also am disappointed that the provincial government isn't entering into a winter works incentive program, similar to the federal government schemes; this might have helped to relieve the unemployment problem to some extent."

Mrs. Elford emphasized the "only thing that can really help municipalities is a new source of revenue." A share of the gasoline tax or of the provincial sales tax would enable municipalities to better cope with the problems of increasing costs.

"On the whole, I must say, there is nothing in that budget for municipalities," she said.

Young said he didn't want to criticize the budget too severely, but he had hoped for more concrete proposals from the premier that would help municipalities in their plight of coping with rising property taxes.

"As far as the loss in per-capita grants is concerned, there's nothing we can do about it. We think there's something wrong with the (1971) census, but we can't prove it," he said.

"The increase in homeowner grants, especially the additional $50 for senior citizens, will certainly help our elderly people. We are always worried whether we are driving our senior citizens out of their homes by having to increase property taxes."

Little Benefit Seen

Newberry said property owners won't benefit too much from the proposed budget.

"The homeowner grant goes up by $15 and we increase taxes by much more than that; so the property owner isn't really ahead," he said.

But Newberry pointed out that he would like to give Education Minister Donald Brothers credit for what he was trying to do.

"There has been irresponsible spending by school boards and the minister is attempting to have school boards conduct a thorough review of their spending. Any reduction in education cost would certainly be reflected in municipal budgets."

The only direct increase in revenue for some municipalities will be caused by the fact that per capita grants will be based on the latest population figures. Here's how Greater Victoria's four core municipalities will fare on that basis this year:

Victoria will collect a total of $1,826,910 this year, up $103,320 from the past five years.

Saanich will get $1,951,560 this year, up $183,210.

Oak Bay will collect $550,920, up $7,230.

Esquimalt will get $386,850 this year, a loss of $7,440 compared with total per-capita grants in the last five years.

—Colonist photo by Jim Ryan

DURING READING of budget speech, Bennett maintained even pace, digressed occasionally to parry thrusts from opposition members. Jaunty flowers in lapel were later identified as lilies of the valley.

Except on House Floor

Proper Quiet Reigns

The public galleries, constrained from demonstrating either pleasure or disapproval through tradition enforced by warnings from gallery attendants, were properly quiet during the reading of the budget speech Friday.

But on the floor of the House, especially on the government side, it was quite another matter.

There, applause and desk thumping from the Socreds greeted many of Bennett's statements.

The premier, appearing this time in his capacity as finance minister, was fortified by the jug of grapefruit juice which has become his trademark at budget speech time.

For about 90 minutes, Bennett read at an even pace, digressing occasionally to parry thrusts from opposition benches.

At one point, where Bennett said he had increased the program for purchase of older homes, he said, "My own home is over 60 years old, and we like it."

"Did you build it?" Leo Nimseck (NDP — Kootenay) asked.

"It was built by a man who believed in the future of this province, a former mayor of Kelowna," Bennett answered.

Bennett did not always get co-operation from his colleagues, drawing dead silence on his plea for freer trade with the U.S., and only dutiful applause when he said Canadians could compete well in the European Common Market.

Robert Strachan (NDP — Cowichan — Malahat) former opposition leader, ignored the speech, working busily on some figures and leaving before the premier concluded his speech.

Only five people left the public gallery during the speech, three young mini-skirted females after 10 minutes and an elderly couple after 35 minutes.

Bennett made an error in announcing his estimate for recreation and lands would be "$1 billion," drawing a round of laughter.

"Never you mind, before this government gets through it will be up there," he shot back.

When he was lauding the Socred government's fiscal dynamism, he started to preach to the opposite side of the House, then drew himself up and said . . . "But I better get on."

He received the most enthusiastic applause when he announced $15 increases in the annual homeowners grant and $50 additional for homeowners over 65.

Transit Cost-Sharing Plan 'Impractical, Unacceptable'

"Impractical . . . unacceptable . . . not very encouraging."

These were some of the descriptions applied Friday by Greater Victoria municipal officials to Premier Bennett's budget speech proposal of a cost-sharing formula for local or regional transit operations.

In his speech to the legislature Friday, the premier proposed that the provincial government cover 50 per cent of the deficit on any local or regional rapid transit operation.

Victoria Mayor Peter Pollen told the Colonist "no one in his right mind would take over a losing proposition like B.C. Hydro's transit system if only half the deficit is picked up by the province."

Any such proposal, the mayor said, would have to be based on a much more formal arrangement whereby municipalities would, for instance, get 50 per cent of the provincial gasoline tax.

"This would give a sustained income to subsidize a transit system."

He also pointed out that Victoria, or the Capital Region, would have to spend at least half a million dollars to bring the present transit system up to a reasonable standard.

"There was no mention in the premier's speech of any cost-sharing in the capital investment that would undoubtedly have to be made by the city or the region if it were to take over the bus system."

Saanich finance committee chairman Ald. Alan Newberry said no municipality should become involved in the field of transportation.

"The premier's offer to share half the deficit can hardly be taken as a desirable proposal," Newberry said.

Oak Bay Mayor Frances Elford also rejected the proposal. No matter how much the provincial government would pay towards the deficit, municipal takeover of the transit system would inevitably result in added costs.

Esquimalt Mayor Art Young offered this comment: "Municipalities should keep out of transit."

Premier Bennett said following his speech that the bill providing for a provincial grant covering 50 per cent of the deficit on any local or regional rapid transit operation is designed to make life easier and better in many B.C. communities.

The same offer, which Bennett said was the first "official" one made by the government on this question, applies to Greater Victoria and Greater Vancouver if they purchase from B.C. Hydro existing city transit operations.

The premier said he was sure cities here and on the mainland or regional boards could operate buses more efficiently than Hydro because they could clear lanes of cars "for rapid transit within the system."

Local authorities would gain economical and efficient urban transportation, cut costs of roads and parking facilities, eliminate traffic congestion with resulting decrease in air pollution, Bennett said.

Earlier, Bennett said in his budget speech he hoped Hydro would give municipalities "a fair and good deal" on the purchase of the transit system but emphasize the government isn't pushing it onto local government.

Chairman Dr. Gordon Shrum said as a crown agency Hydro would "do whatever the premier says, provided he picks the difference" in setting a purchase price for the bus systems.

Shrum added: "As an agent of the government Hydro isn't anxious to continue operating the buses . . . but we have a commitment to our bond holders and we can't give the buses away."

However, when Bennett was asked at his news conference for a comment on Shrum's statement about bond holders, the premier replied sharply: "As fiscal agent for Hydro I am responsible to the bond holders and I would strongly recommend to them that since the buses are a money-losing operation we should sell . . ."

Check Smoking? Revenues Zoom

Premier Bennett has said he is trying to discourage the harmful habit of smoking in B.C., and to help do so he has banned advertising of cigarettes and increased taxes on tobacco.

But he expects provincial revenues from the cigarette and tobacco tax to increase by nearly 8 per cent during the 1972-73 fiscal year.

In the estimates brought down Friday the expected revenue from the tax in 1971-72 was $18.5 million. Next year it is anticipated it will be $20.8 million.

Cost of Medicare For Fiscal Year To Be $85 Million

The provincial government has estimated $85 million as the cost of medicare during the 1972-73 fiscal year, an increase of $15 million.

However, the government's detailed estimates are only those of expenditures. The documents do not show exactly how much of the $85 million might be recovered from the government of Canada under the terms of the Medical Care Act.

The best indication of where medicare money comes from is in the annual report of the B.C. Medical Services Commission.

During the fiscal year ending last March 31, subscribers' premiums totalled $73.6 million, the federal government $51.9 million, the provincial government $16.9 million and investment income $2.1 million.

The total revenue was $144.6 million.

Jameson Casts Cautious Glance

Camosun College chairman Carron Jameson cast a cautious eye Friday on the one-third increase in grants to colleges and vocational schools.

The news was a little late because the provincial education department has already lopped $100,000 off the college's 1972-73 provisional budget.

"However, anything we can get from the government will certainly be put to the best possible use for the community, he said.

Friday's budget showed an increase of $8,000,000 to $22,000,000 in grants to regional colleges and vocational schools.

"At the moment our ability to extend programs seems to be curbed although the demand for courses is excellent.

"My hope is that this will help cover the cost of some of the non-degree courses we give in addition to the coverage of the degree courses.

"We have been hoping to keep the budget under one mill and this money should give us some additional help."

Jameson said he hopes there will be some provision for capital costs which he feels should be a provincial rather than a municipal obligation.

University of Victoria chairman of the board of governors Lloyd Mackenzie declined comment on the $7,500,000 increase in university operating grants until he has had time to review the details.

"I want to see how this will relate to our budgetary requests," he said.

Small Family Businesses, Farms Granted Protection

Small family businesses and farms will be protected by an amendment to the Succession Duty Act introduced into the Legislature Friday, Premier Bennett said.

The amendment allows succession duties on such businesses and farms passed onto other members of the family to be paid in 10 yearly installments with no interest charges on them rather than to be paid all at once.

Bennett said later in a news conference that the purpose of the amendment was to "strengthen the small farmer and businessman" in our economy, and to prevent the large companies from buying up such family businesses when their owner dies.

The person who inherits a farm or business now doesn't have to find enough money to pay succession duties immediately, but can pay them over a 10-year period with no additional charge, the premier said.

The act stipulates that when any interest in the farm or business is sold or given to anyone other than the persons who inherited it, the rest of the duties shall become payable immediately. Also, if a person paying the succession duties in the 10 yearly installments fails to make one payment, the rest of the duties shall also become due immediately with an 8 per cent interest charge on those still unpaid.

Another amendment to the act raises the basic exemption for "special beneficiaries" — normally spouses, children and other dependents — to a minimum of $150,000 from the present $60,000. Bennet said this amounts to a cut in succession duties for the province, because so many fewer people will be paying them.

When the exemption was $60,000, fewer than 10 per cent of beneficiaries had to pay the duties.

The province has not taken over the 25 per cent of the succession duties field left vacant by the federal government which has vacated the estate and gift tax fields.

However, like most other provinces across Canada, B.C. has established a gift tax to protect its present succession duties and a Gift Tax Act was also introduced into the Legislature Friday. This act was drawn up by all the provinces in co-operation with Ottawa to make it uniform across the country, and it is basically similar to the old federal gift tax law.

From the estimates, the government apparently feels the money to be gained from this gift tax will more than make up for the cuts in succession duties, as the estimated revenue from both is up to $21 million from $19 million in 1971.

The third tax act introduced into the House Friday consisted of amendments to the provincial Income Tax Act. The purpose of these amendments is to have the provincial act correspond with the new federal Income Tax Act which went into effect Jan. 1.

In the budget speech Bennett said the government had "vigorously opposed the new financial arrangements" imposed on provinces by the federal act. In particular, B.C. wanted to retain the former system whereby Ottawa collected the provincial tax and then sent it back to the provinces rather than have the province impose a tax on the federal tax.

But, he said, the changes would not result in a higher level of provincial income tax, and B.C.'s percentage of the federal tax would be the highest of any province.

$441 Million

Education Bite Biggest

Education will take the biggest chunk out of B.C.'s 1971 budget of any single department, according to estimates brought down in the Legislature Friday.

The estimates contain a total of $441,105,916 for education, an all-time high for provincial contributions to schools, colleges and universities.

The department will take 31 per cent of the total government expenditures, the same percentage as in the current fiscal year.

The increase is $43 million over the 1971-72 figures, with $28 million going in increased grants to school districts.

An extra $7.5 million will go to the province's three universities, giving them a total of $93.5 million.

Grants to community colleges and other post-secondary institutions other than universities have increased by more than 50 per cent to $22 million from $14 million.

Other notes from the estimates include:

- An increase of 52 employees in the Motor branch;
- No increase in employees in the land registry offices, although there have been complaints of long delays in some of these offices;
- A total of $20,496 for the new B.C. Automobile Insurance Board;
- An increase of $15 million for the construction of roads, bridges and ferries;
- $200,000 for a campaign to boost B.C. farm produce;
- $20,000 for administration of the new Hearing Aid Regulation Act;
- An extra $70,000 for trade conferences and missions in the industrial development, trade and commerce department, and $35,000 more for advertising in that department;
- An increase of 100 employees in the pollution control branch, mostly senior engineers and biologists;
- An increase of only $500,000 from $120 million to $120.5 million for social allowances and supplementary allowances throughout the province.

B.C. Indirect Debt At $2,695,721,649

Premier Bennett reiterated in his budget speech Friday his proud boast that British Columbia is free of direct dent, but tables appended to his text showed indirect debt that climbed to $2,695,721,649 in 1971.

The figure represents provincial guarantees of borrowings by local governments and provincial crown corporations to Dec. 31, 1971. It is up $264,404,551 from a year earlier.

The Social Credit government, which has referred to B.C. as a debt-free province since 1960, calls the guarantees "self-liquidating guaranteed investments." The major portion of the opposition calls them debt. The borrowing is guaranteed unconditionally by the province as to principal and interest.

The major portion of the "guaranteed investments" is a net $1,939,810,688 for the B.C. Hydro and Power Authority, which has been engaged in massive hydro-electric developments on the Columbia and Peace Rivers. Of $2,050,787,272 in borrowings guaranteed for Hydro, $110,976,584 is shown as covered by sinking fund investments.

With B.C.'s population close to the 2.2 million mark, the indirect debt amounts to about $1,225 for each man, woman and child in the province.

STAGE WHISPERS

Ibsen's Touch Wednesday

By BERT BINNY

Things are fairly quiet in the area of live entertainment for the start of next week.

Bastion Theatre reigns supreme through Thursday. Its production of Peter Shaffer's Five Finger Exercise opens Tuesday and Bastion Studio Co. opens an experimental version of Ibsen's Peer Gynt Wednesday.

But Friday, there is competition from a travel film and a recital of French songs while, that same night, Victoria Symphony, with the Paul Horn quintet and the Amity Singers, perform in Duncan.

□

Preceded by an Old Age Pensioners' rehearsal performance Sunday evening and a student performance Monday, Five Finger Exercise has its official opening Tuesday at the McPherson.

The play is directed by Edwin Stephenson with five professional actors in the lead roles.

Well known to Victoria theatregoers is Sam Payne who plays Harrington in Five Finger Exercise. Marjorie LeStrange, stage, radio, film and television actress, is Mrs. Harrington.

Marti Maraden plays Pamela Harrington and Frank Maraden appears as the tutor around whom the story largely revolves. The role of the Harrington son is to be carried by Colin Miller who has appeared in West End shows in London, England, as well as at the St. Lawrence Centre in Toronto.

There will be no performance Friday but, by way of evening things out, two will be provided Saturday: 6 and 9 p.m.

Bastion's 14-member studio company offers an experimental version of Ibsen's famous Peer Gynt, starting Wednesday and running nightly at 8 p.m. through Feb. 19.

This will go on at the company's new home, 538 Yates above Carnaby Street.

Direction is by Elizabeth and Colin Gorrie with original music by Bruce Miller. This letter seems to indicate a fadeout for Edvard Hagerup Grieg.

However, it all sounds interesting even if, from some points of view, it is also risky.

But what experiment isn't?

□

The occasional call comes in seeking information on attractions outside Victoria.

On the basis of this interest, there may be merit in mentioning that the well-known piano duo, Ferrante and Teicher, will be at Seattle Opera House Feb. 18.

Ticket information is available at Seattle MA 4-1970.

SAM PAYNE as Stanley Harrington, left, and Colin Miller as Clive appear in tense scene from Bastion Theatre's production of Five Finger Exercise which opens at McPherson Playhouse on Tuesday evening.

Driving for Credit

Sixty students from Central junior high school Monday will begin a credit course in driver education which is a pilot project of the school. The course is a joint project of the Greater Victoria school district, the Capital Regional Safety Council and Canada Council of Young Drivers. B.C. Safety Council has also fully endorsed and assisted in the program.

It will be made available to two classes of 30 students each, all of whom are 16 years of age and over and will consist of three phases — classroom instruction, driver simulator instruction and in-car on the road training. A syllabus has been especially designed for the course.

Capital Region safety council, which is financing the project, considers it an important step towards an approved standard course for all high schools in B.C.

Course co-ordinator, Paul Hadfield, chairman of the Safety Council's youth division and chairman of the driver education committee of the Canada Council of Young Drivers is course co-ordinator.

Police Thwart Criminals

Vancouver police have thwarted a move by organized criminals from outside Canada to take over some topless-bottomless nightclubs in Vancouver, Attorney-General Peterson said in an interview organized criminals had taken over one club and moved to take over a second "but the police moved in and they were sent packing."

He said he has also instructed the Vancouver prosecutor's office to warn nightclub operators that they will be charged if they don't cover up their girls.

He said he issued the order after reviewing evidence collected by Vancouver police in visits to the clubs last month.

"I still regard nudity in a public place as offensive as well as being in contempt of the law," the attorney-general said, adding that he received a report on the clubs from Vancouver prosecutor Stewart McMorran which included pictures of some of the performers in action.

He said he was issuing the warning rather than ordering that charges be laid immediately because the Canadian Restaurant Association had indicated its membership wished to comply with the law.

Not all the clubs liable to prosecution are members of the association, Peterson said, adding that it was up to police to make their own judgments on which clubs should be prosecuted.

Organized criminals are waiting to see the attitude taken by law enforcement officers towards topless-bottomless dancing, he said.

Wildcat Strikes Start in Holland

AMSTERDAM (UPI) — Some 20,000 workers started wildcat strikes Friday at shipyards and engineering works in Rotterdam and Amsterdam harbors, a spokesman for the Dutch national trade union federation said.

Pioneer's Son

Saanich Man Dies at 78

A son of a Saanich peninsula pioneer family, Sidney Roberts, died in Royal Jubilee Hospital recently, aged 78.

Roberts, of 3925 Hobbs, Saanich, was one of 14 children of Samuel Roberts who settled as a farmer at Sidney in 1872 after 10 years of prospecting in the Barkerville gold rush.

Roberts Bay was named after the family.

Roberts homesteaded in the Chilcotin country in the Interior before the First World War in which he served with the Fifth Regiment overseas.

Later he became an electrician for the city of Victoria — a position he held for many years.

His wife Kay died in 1970 and he is survived by one sister, Mrs. Norman Hardie of Berkely, Calif. and a brother, Pete of Sidney.

MEMORIAL ARENA
SATURDAY
FAMILY SKATING
10:30 - 12 Noon
PUBLIC SKATING
2:30 - 4:15

DANCING SATURDAYS
CABARET STYLE
FEATURING
BURT HUMPHREYS
CLARINET AND SAX
with The
GEO. KRAELING
ORCHESTRA
Make up a party for an evening of fun this Saturday dancing to Vancouver Island's BIG BAND SOUND in the spacious seaview room (the Island's finest maple floor). Instrumentalist, 8:45 - 8:30, dancing, 9:30 - 12:30 p.m. $4 a couple. Table Res. 658-5224.
McMorran's
5100 Cordova Bay Road

Variety is the "SPICE OF LIFE" at Chef Anthony's
BABY LOIN SPARERIBS
"TRY IT — YOU'LL LIKE IT"
Entertainment
Open Daily Including Sunday
RESERVATIONS 382-4122
312 Cook Street

FAMILY RESTAURANT
AT REASONABLE PRICES
• Luncheon Specials
• Week-end Dinner Specials
ROAST BEEF, Soup, Salad, All the Trimmings, Yorkshire Pudding, Dessert, Coffee, Tea, Milk $2.75
In the "Den" at
daffodil inn
680 GARBALLY RD.
(behind Firestone)
386-8351
7 A.M. to 1 A.M. DAILY
SUN. and HOL. 7 A.M. - 11 P.M.

HURRY!
Paul Horn
The famous jazz flautist's last Victoria concert was a sellout twice over. Don't miss your chance to hear him with the
VICTORIA SYMPHONY ORCHESTRA
conducted by
LASZLO GATI
Sun., Feb. 13th, 3 p.m.
Mon., Feb. 14th
8:30 p.m.
Tickets Now at Eaton's Box Office for
Paul Horn
HURRY!

Maid Just-a-For You
PIZZA PIEMAN
8 Locations to Serve You

CREST MOTOR INN
BUSINESSMEN'S LUNCHEON
11:30 to 3 p.m.
Featuring Daily Specials
COFFEE SHOP
Mon. thru Sat., 7 a.m. to 10 p.m.
Sun. and Holidays, 8 a.m. to 10 p.m.
FAMILY DINING
PROVINCIAL DINING LOUNGE
OPEN EVERY DAY
Mon. thru Sat., 7 a.m. to 10 p.m.
Sun. and Holidays, 8 a.m. to 10 p.m.
Ample Free Off-Street Parking
386-2421
455 BELLEVILLE ST.
Facing the Inner Harbour

Dine Downtown at the
Family Restaurant
Enjoy satisfying, inexpensive "dining-out" often at SCOTT'S!
Open 24 Hours Every Day For Your Dining Pleasure
SCOTT'S RESTAURANT
650 YATES, at DOUGLAS

CRYSTAL POOL
SATURDAY
10:30 - 12 noon — Family
2:00 - 5:00 — Public
7:00 - 9:00 — Guys 'n' Gals

ICE SKATE for FUN
THE BIG 3
SATURDAY
Family—10:30 a.m. 'til noon
Public—8:15 to 10:00 p.m.
No skating 1:30 p.m. due to Hockey game USask vs UVic.
SUNDAY
Public—1:45 to 3:45 p.m.
Public—8:15 to 10:00 p.m.
WEDNESDAY
Parents & Toddlers
1:30 to 3:00 p.m.
School Skating
3:30 to 5:00 p.m.
ESQUIMALT SPORTS CENTRE

PEARKES Arena 3100 TILLICUM 388-6664
PUBLIC ICE SKATING
FRIDAY
7:00-9:45 p.m.—Public
SATURDAY
Family
10:30 - 12 noon
1:30 - 3:30 p.m.—Public
8:00 - 10:00 p.m.—Public
SUNDAY
1:30 - 3:30 p.m.—Public
7:00 - 9:00 p.m.—Public
PARENTS and TOTS
Mon., Wed., Fri. — 10-11:30 a.m.
Tues., Thurs. — 1:30-3 p.m.
Learning Carts Available

The Rathskeller Restaurant
851 Douglas Street
serving:
European and Canadian Dishes
Open Daily
11:30 a.m. to midnight
Sunday:
4:30 p.m. to 10:00 p.m.
Phone for Reservations
386-9348

BURT'S RESTAURANT
OPEN
10 a.m.-7 p.m. Weekdays
11 a.m.-7 p.m. Saturdays
SPECIALIZING IN
Steak and Kidney or Beef Pie
Homemade Spaghetti
English Fish and Chips
Mix Grill
620 TROUNCE ALLEY

家酒京北
PEKING HOUSE
RESTAURANT
AT THE HEAD OF CHINATOWN
"The place for authentic Chinese food"
CLOSED FOR LUNCH
Different Dinner Special Each Week
OPEN EVERY DAY. FREE HOME DELIVERY
NEW HOURS: 4:30 p.m. to 1:00 a.m. Weekdays
4:30 p.m. to 2:30 a.m. Weekends. 4:30 p.m. to 10:30 p.m. Sundays
1706-8 Government St. 385-5521 386-3633

A PLACE OF HAPPINESS
Shangri La
RESTAURANT DINING LOUNGE
A Chef from London Hilton International Cuisine
OYSTER, ENGLISH STYLE $3.25
TAHITIAN LAMB, ROASTED $3.50
Open Lunch and Dinner
732 JOHNSON 384-7811
FREE PARKING

TASTEE CHEESE BURGERS 3 FOR $1
tastee-freez
BURNSIDE PLAZA
University Heights Mall—Shelbourne Plaza

TALLY-HO
Dining Lounge
CLOSED SUNDAYS AND HOLIDAYS
Open Every Week Day
7 a.m. to 9 p.m.
386-6141
3020 Douglas

COLONIAL INN
"A James Bay Landmark For Over ½ a Century"
STEAKS
SEAFOOD
and many other tempting items
Roly McIntosh
on the keyboard
FRIDAY and SATURDAY NITES
COLONIAL INN
270 GOV'T ST.
"In the Parliament Buildings Area"
384-7151

TRY OUR STEAK AND LOBSTER
The Captain's Palace
"Victoria Landmark Built in 1897"
• Breakfast • Lunch
• Afternoon Tea • Dinner
309 BELLEVILLE STREET
388-9191

bastion theatre
OPENING TUESDAY
FIVE FINGER EXERCISE
Peter Shaffer's award-winning drama
Suspenseful :: moving :: compelling
with
Marjorie LeStrange, Frank Maraden, Marti Maraden, Colin Miller, Sam Payne
McPherson Playhouse
8 p.m. Feb. 8, 9, 10 — 6 and 9 p.m. Feb. 12
(Student Night February 7)
Box Office 386-6121
AND FOR THE CHILDREN
THE MUSICAL
SLEEPING BEAUTY
2 p.m. TODAY
To arrange for Free Ice Cream for Birthday parties attending . . . phone 382-4112.

Starring THE MELROSE CAFE
OPEN 24 HRS. A DAY
WEEKEND SPECIAL
Roast Sirloin of Beef
Yorkshire Pudding, Vegetables, Potatoes, Soup, Dessert and Beverage $1.75
622 Yates — 383-9715
TAKE OUT ORDERS

SPECIAL
FRI., SAT., SUN.
TASTY
CHEESE BURGER
Reg. 55c Each 30¢
Mello-Spot DRIVE-IN
3 Blks. off Douglas on Gorge

AUTHENTIC Seaside Dining at the MARINA
Where Else! could you enjoy our FAMOUS
Alaska King CRAB LEGS
Dance to the sound of Irv Lang's Continental Music
Tues. thru Sat.
RESERVATIONS 598-4511
The BENNETT Family OAKBAY MARINA Restaurant

Victoria Theatre Guild Presents
"THE PRIME OF MISS JEAN BRODIE"
by Presson Allen
at LANGHAM COURT THEATRE
SOLD OUT
Tonight $1 (E... a.m. to 4 p.m. daily.
Tickets: 41, 10

THE CANADIAN BROADCASTING CORPORATION PRESENTS
TWO OUTSTANDING DOCUMENTARIES PRODUCED IN CELEBRATION OF CENTENNIAL '71
"THE GOLD SEEKERS"
Vividly re-creating the Cariboo Gold Rush Days
"ORCHESTRAL PASSAGE"
1971 North Coastal Tour of the C.B.C. Vancouver Chamber Orchestra, conductor John Avison
IN COLOUR
C.B.C.-TV
9:00 p.m. to 11:00 p.m.—Saturday, February 5

BARBARY BANJO
CAN YOU BEAT THIS?
STEAK AND LOBSTER
$8.95 Per Couple
Each serving: 1 whole lobster tail and 8-oz. filet mignon. Garnish and salad.
RESERVATIONS 388-6235
31 BASTION SQUARE

WHO IS . . .
Nicholas Konstans
IMPERIAL INN
1961 Douglas St. 382-4111

Smitty's
PANCAKE HOUSE and RESTAURANT
SUNDAY SPECIAL
Feb. 6, 1972
All the Buttermilk or Buckwheat Pancakes you can eat 90¢
Children 50¢
Served First Sunday of Every Month
850 DOUGLAS ST. 383-5612
"Everybody's Favorite Across Canada"

Scott, Wife Part

SANTO DOMINGO (Reuter) — Actor George C. Scott and his Montreal-born wife, actress Colleen Dewhurst, were divorced Thursday in this Dominican Republic city.

Miss Dewhurst, 47, was in court when the divorce was granted. Scott, winner of an Oscar last year as best actor for his appearance in the movie Patton — an award he refused to accept — was represented by a lawyer.

It was the second divorce for the 44-year-old actor. He parted from his first wife in a divorce granted in Juarez, Mexico, in July, 1965, and married Miss Dewhurst in July, 1967.

Court was told Miss Dewhurst will receive a separation allowance and that Scott will pay alimony of $1,165 a month in addition to a straight yearly payment of $55,000.

The couple have two children by their marriage, Alexander and Campbell, who will together receive a total of $5,000 a year.

Another clause in the divorce settlement says that if Scott earns more than $170,000 in a year, Miss Dewhurst will receive an additional $20,000 that year.

Their home in South Salem, N.Y., valued at $750,000 was given to Miss Dewhurst.

—AP

Heart Award for Pearl

Entertainer Pearl Bailey enjoys hearty laugh with President Nixon at White House as she receives Heart of the Year Award. Miss Bailey, honored by the National Heart Foundation, in turn presented watch and chain she wears to the president.

U.S. Deserters To Return

NEW YORK (AP) — Safe Return, a newly-formed organization to aid military deserters, announced plans Thursday to bring back several men to stand trial as a means of bringing the issue before the public.

The group's legal staff would attempt to establish a defense for desertion that could be applied to future returning deserters. Thomas Ensign, counsel for Safe Return, said there were more than 35,000 deserters who would like to return to the U.S.

Canadian Play Opens On Winnipeg Stage

WINNIPEG (CP) — The professional world premiere of James Reaney's play, The Sun and The Moon, begins a three-week run Monday at the Manitoba Theatre Centre.

The play, first performed in 1965 by an amateur company, the Campus Players at London, Ont., is set in a small fictitious Southern Ontario town of the 1930s.

The hero, played by English actor David Dodimead, is a Protestant minister, Rev. Francis Kingbird, who sires an illegitimate child.

After the child and the minister's two legitimate children have grown up, the town is visited by a Toronto woman named Charlotte Shade, who claims to be an evangelist. She is played by U.S. actress Olive Deering.

When the woman uncovers the minister's diary in which she learns of the illegitimate child, she falsely claims to be the mother. This set up a clash between the two and the whole community becomes involved.

Reaney, who recently co-signed a brief submitted to the Canada council urging that English-language theatres in Canada be required to produce 50 per cent Canadian content, was critical of the plight of Canadian playwrights.

The University of Western Ontario English professor, a four-time recipient of the governor-general's award for poetry, said Friday, in an interview the theatrical establishment has tended to ignore Canadian plays, to the detriment of audiences and playwrights.

The play is directed by Keith Turnbull and also stars Margaret MacLeod, Brian McKay, Mary Hitch and Guy Bannerman.

Hollywood Studios Protest Film Pact

LOS ANGELES (UPI) — The Los Angeles police, who patrol Hollywood, have decided to pay $400,000 to a Denver company to make movies for them. Local film-makers are annoyed.

The police commission Wednesday unanimously approved a contract with Mullins Broadcasting Corp. to make training films. The contract now goes for final approval to Mayor Sam Yorty, who referred it back to the commission after it squeaked through the city council.

The industrial-commercial divisions of Columbia Pictures and Universal Pictures both complained that they had not even been given a chance to bid on the contract.

Famed Singer Buried Near Birthplace

Last Farewell to Mahalia

NEW ORLEANS (UPI) — Mahalia Jackson was born in New Orleans 60 years ago in a three-room shack between the railroad tracks and the Mississippi River. Thursday, more than 10,000 mourners filed by her casket to pay their last respects to the gospel singer.

They started lining up at dawn and had to wait five hours before they could get into the Rivergate Auditorium where Mahalia's body was lying in state, by the time the doors opened at 11 a.m. the line of mourners was over a block long.

Miss Jackson died last week in a hospital in Chicago. She lay in state in Chicago and was eulogized during funeral services, and then her body was flown to New Orleans Wednesday for burial.

Many of those who waited in the brisk 40 degree weather to get in were small children escorted by their school teachers.

"This is history. We came to see history," one school teacher said as she shepherded her students through the long line.

An elderly Negro, Franklin Dejoie, said he had been waiting in line for two hours to see Mahalia, but had to leave to go to work.

Mahalia Jackson left New Orleans when she was 16 and went on to international fame in gospel singing in Chigaco.

Even so, she visited her hometown often to see her family and friends, and when she did, she often sang in the Baptist churches that dot the city's Negro neighborhoods.

"When she was singing, she just made you happy," said "Momma" Jean Joseph, an elderly Negro woman who knew Mahalia as a child. "We always looked forward to her coming home. When they said she's coming, everybody'd crowd up to hear her sing in the church."

Mrs. Joseph said she remembered several occasions when Mahalia, her father and other relatives sang at the Broadway Baptist Church near the Mississippi River.

Memorial services were held at the Rivergate and at Mount Mariah Missionary Baptist Church Friday before she was buried in Providence Memorial Park Cemetery.

Aussies Praise Ballet

MELBOURNE (CP)—Packed houses, excited reviews and wildly-cheering audiences have greeted the opening of the Australian tour of the Royal Winnipeg Ballet.

Ballet is Dazzling, said the headline over one review the morning after the opening night in Brisbane's top theatre. Another headline was Magic and Mortals Meet.

Within hours of the reviews hitting the streets the projected two-week season in Sydney was increased to three weeks. Tickets are sold out in Brisbane and there are few good seats left even in the extended Sydney week.

The ballet company will be in Australia almost two months. A number of newspapers have devoted page-long pre-season descriptions of the ballet which until now has been little known in Australia.

Critic Jean Sinclair in the Brisbane Telegraph wrote after the opening night: "The Royal Winnipeg Ballet's refreshing individual approach brought storms of applause. Ballets completely new to Brisbane were done with eloquence of movement and butter-smooth technique.

"While the company is firmly classically-based, it well explores the reality that lies outside the fairytale confines of conventional ballet. The evening was packed with sustained novelty."

GEM Theatre Sidney
Barbra Streisand / Yves Montand
On A Clear Day You Can See Forever
TONIGHT 6:50 & 9:00

THE MEDIÆVAL INNS
16th CENTURY FEASTING
LUNCH SERVED FROM 11:30
1005 BROAD ST. 386-8317
Between Fort and Broughton

THE SUSPENCE IS TERRIFIC
In the Most Daring Robbery in the History of Aircraft Piracy.
every industry has its first family
THE SICILIAN CLAN
Panavision Color by DeLuxe — 20th Century-Fox Presents
A HENRI VERNEUIL-JACQUES E. STRAUSS PRODUCTION
EVENINGS: Adults 1.50, Students 1.00, G.A. Members .75, Children .50
OAK BAY 2184 OAK BAY AVE 598-2213
Evenings Only 6:55 and 9:05
Sunday 8:00 Only

2 SIDNEY POITIER FEATURES!
"IN THE HEAT OF THE NIGHT"
COLOR by DeLuxe — ADULT ENTERTAINMENT
"THEY GOT A MURDER ON THEIR HANDS. THEY DON'T KNOW WHAT TO DO WITH IT!"
PLUS
"THE ORGANIZATION"
GP — COLOR — United Artists
SATURDAY
The Organization at 12:00, 3:24, 7:40
Heat of The Night at 3:00, 5:46, 9:30
SUNDAY CONTINUOUS FROM 1:57 P.M.
Coronet 836 YATES ST. 383-6111

"ONE OF THE YEAR'S 10 BEST." TIME MAGAZINE
DIRTY MAN FOR THE STRAW DOGS
Warning—Brutality and rape. —R. W. McDonald, B.C. Director
7th BIG WEEK
nightly at 7 & 9 including sunday
fox cinema quadra at hillside 382—3370

MOVIE GUIDE
"ONE OF THE YEAR'S TEN BEST" . . . Time Magazine
Clint Eastwood
Dirty Harry
PANAVISION® - TECHNICOLOR®
Warner Bros., A Kinney Company
ROYAL 805 BROUGHTON—383-0711
At 1:15, 3:15, 5:15, 7:15, 9:15
Sunday Continuous From 3 P.M.
ADULT ENTERTAINMENT ONLY
Warning—"Some brutality and coarse language." —B.C. Director, R. W. McDonald

LOADED WITH ACTION!
DEAN MARTIN
BRIAN KEITH
'something big'
Title Song Music by BURT BACHARACH and Lyric by HAL DAVID
IN TECHNICOLOR®
CAPITOL 805 YATES—384-6411
Children 50¢
Today: 1:15, 3:10, 7:05, 9:10
Last Complete Show 9:00 P.M.
Sunday: 8:10, 5:10, 7:05, 9:10
Golden Age 50c to 5 P.M.

Stanley Kramer's tragi-comedy about the breakdown of today's social framework, on which he builds a story of a group of misfit boys who finally achieve something.
"Bless the Beasts and Children"
color — Adult Entertainment
ODEON 1 780 Yates Street 383-0513
Warning: Shooting buffalo; also swearing and coarse language—R. W. McDonald, B.C. Director
Doors 12:30, Shows 1:00, 3:00, 5:00, 7:00, 9:00
Sunday Doors 1:30

A Story Of A Woman And A Man Who Share The Same Answering Service. The Same Friends And Share The Same Lover.
"SUNDAY BLOODY SUNDAY"
Glenda Jackson — Peter Finch
ODEON 2 780 Yates Street 383-0513
Warning: Sex involving three people some swearing and coarse language. —B.C. Director
Daily Shows 1:00, 3:00, 5:00, 7:05, 9:05
Sunday Doors 4:45

WITHOUT A STITCH
In Color
COUNTING HOUSE CINEMA 1 Corner of Broad and Broughton 383-3434 24 hrs.
Doors 7:00 P.M. — Shows 7:30, 9:30
Sat. Mat. At 2:00
Warning: Completely concerned with sex. Many nude scenes. — B.C. Director

Clark Gable — Spencer Tracy
Jeannette MacDonald
in
SAN FRANCISCO
COUNTING HOUSE CINEMA 2 Corner of Broad and Broughton 383-3434
Doors 6:45, Shows 7:00 - 9:00
Sat. Mat. At 2:00
Sun. Mat. Doors 1:15
Shows 1:30 - 3:30

Semi-Documentary on Insects filmed in Ultra-Microscopic Detail. A Fascinating Film
THE HELLSTROM CHRONICLE
HAIDA 806 YATES STREET 382-4276
Doors 12:30. Shows 1:00, 3:00, 5:00, 7:00, 9:00
Sun. Doors 1:15. Shows from 1:30
Eves. Mon. - Thurs. Doors 6:45. Shows 7:00, 9:00

FOLLOW THIS VICTORIA ENTERTAINMENT GUIDE
CLASSIC CAR MUSEUM—Cars, wax figures from the past. 813 Douglas (behind Empress Hotel). 9 a.m. - 9 p.m.
ROYAL LONDON WAX MUSEUM—At the Inner Harbor, 470 Belleville. 388-4461. 10 a.m. - 5 p.m. including Sunday.
UNDERSEA GARDENS—World's most beautiful garden at the bottom of the sea. 10 a.m. - 5 p.m. Inner Harbor.
SEALAND OF THE PACIFIC—Oak Bay Marina on Scenic Marine Dr. Open 10 - 5 p.m. Hourly Killer Whale Show.

Victoria Edelweiss Club
108 Niagara Street
HARMONIE CHOIR COSTUME BALL with the Skylighters
Saturday, Feb. 5th, 9 p.m.
Members $1.50. Guests $2.00
Tickets at Adrian's, Conti's, Erna's and Karin's Delicatessens.

SMORGASBORD
FRIDAY, SATURDAY, SUNDAY
5 P.M. TO 9 P.M.
$3.95 Per Couple
For Reservations Call 384-4136
Dominion HOTEL
700 BLOCK YATES

OPEN SUNDAYS 5-9 P.M.
DINING WITH A DIFFERENCE
Gay Nineties Spare Rib House
WHERE KEN PEAKER and SHEILA Play Your SING-A-LONG MUSIC
A SPARKLING ATMOSPHERE for PERSONALIZED MUSICAL HAPPENINGS
World-Famous SPARERIBS — Full Dinner Menu
825 Burdett—CHERRY BANK HOTEL—385-5380
"They do their specialty, spare-ribs very well indeed. Informal sing-a-long type of atmosphere; service leisurely" Financial Post Magazine

Wig & Dickie Cabaret
THE WILSON MOTOR INN 850 BLANSHARD ST
THURS., FRI., SAT. FROM 9 P.M.
THE LADS and WENDY
If You Like the "IRISH ROVERS" You'll Love "THE LADS"
ADDED FEATURE THIS WEEK ONLY: the beautiful GILLIAN CAMPBELL
Admission $1.50 per person — 385-6787
RESERVATIONS RECOMMENDED

BELGIAN PANORAMA
Travelvale Film — In Gorgeous Color
On A. K. Gee's World Adventure Tours
Presented and Narrated by Doug Jones — In Person
From Antwerp and Flanders to medieval castles, cathedrals, visit market places, crystal factory, lace-making.
McPherson Playhouse, Friday, February 11
2 SHOWS: 6:00 and 8:30 P.M.
Res. Seats: $2.50, $2.00 At Theatre 386-6121

Oak Bay Beach Hotel
Victoria's Only Seaside Hotel
Enjoy Our TUDOR DINING LOUNGE
Overlooking the Colorful Gardens and Ocean
Luncheon—12 Noon to 2; Dinner, 5:30 to 9
Phone 598-4556 for Reservations
1175 BEACH DRIVE

Spareribs • Corned Beef • Steak • Lobster Tail
ARNIE ARNIE'S PLACE
The Cellar
1061 Fort
Arnie Arnie Victoria's King
of Spareribs, Steak and Corned Beef
"DELICIOUS" Entertainment
Reservations 382-1714
8:30 a.m. to 1:00 a.m.
ENTERTAINMENT DAILY for the month of February
—Canada's No. 1 Pianist—BUNK McEWEN (the Greatest)
—Introducing ANNA LISA on Organ (shades of Errol Garner)
—"JANET"—Guitar, Vocalist (Superb)
"ARNIE ARNIE"

AFTERNOON AND EVENING CLASSES IN INTERIOR DECORATING
Joseph Egoyan
Once again the fascinating study of interior decorating will be introduced to you by theoretical and practical analysis, these lectures will be held above the store and also supplemented by on-location studies in selected homes, including a visit at the residence of Mr. Egoyan to discuss the problems arising in furniture arrangement, color schemes, lighting effects, drapery and carpet selection, and proper use of pictures and accessories.
Mr. Joseph Egoyan, B.A., Ed., your instructor is well qualified with extensive theoretical and practical knowledge. He is a graduate from the Art Institute of Chicago and the California College of Arts and Crafts; has taught at Oakland Tech High, Calif.; the American College in Cairo and the Evening Adult Education program in Victoria. In addition he has a wealth of practical experiences in retail field as proprietor of Ego Arts Gallery in Cairo for five years and Ego Interiors in Victoria for nine years. Mr. Egoyan is also a qualified artist and has exhibited his art works in a number of one man shows in the U.A.R. and U.S.A. He won the first prize in the Vancouver Island Jury Show at the Art Gallery of Victoria, also a one man art show theme "BIRDS" was displayed at the B.C. Provincial Museum, which was on display at Burnaby Art Gallery and is now at Ego Interiors.
For the past six years this course in interior decorating has been given by Mr. Egoyan on the basis of twice yearly in two separate classes weekly. At an average of 25 students in each class a total of 600 students have taken the course to date. The classes will be held afternoons from 1 to 2:30 p.m. Wednesday and evenings on Monday or Wednesday, 7:30 to 9 p.m.
CLASSES START FEBRUARY 21st and 23rd at EGO INTERIORS. Total cost of eight lectures once a week, $20.00.
For further information, call in person or phone
ego interiors
1028 FORT ST. (near Cook)
Business Phone: 382-3200
NEWS! We are pleased to announce that SHUSHAN EGOYAN has joined our regular staff of home decorating consultants. Her many years of experience will be a valuable asset to help you with new ideas to improve your home. Also, just arrived, a new selection of furniture, lamps and home accessories. "Drop in soon and browse around."

NAMES in the NEWS

'Finders Keepers' Loses

WASHINGTON — The U.S. Army said the Articles of War prohibit a twice-wounded former sergeant from keeping $150,000 in used $50 bills which he found concealed in a cave in South Vietnam in 1968.

Donald Morrison, 25, of Argyle, S.C., who now works for the state highway department, argued before the U.S. Court of Claims in a two-day trial that the money was a "treasure trove" to which he was entitled under a "finders keepers" law. He said he was forced to turn the money over to the army, but now wants it back.

But an army attorney said the Articles of War forbid a member of the armed services from keeping captured or abandoned enemy property. Morrison's attorneys said the army, despite an extensive intelligence network in South Vietnam, had no prior knowledge that the enemy had the $150,000.

Claims commissioner **Marion Bennett** will make a recommendation to a seven-judge panel of the court, which is expected to hand down a decision in six months to a year.

□

WINNIPEG — Premier **Ed Schreyer** had a short answer when asked about cost-sharing.

The City of Winnipeg has urged the provincial government to assume 100 per cent of its burden of health, welfare and education costs.

Said the premier:

"I'd like to see the moon closer, too."

Agnew
. . . no trade

□

NEW YORK — U.S. vice-president **Spiro Agnew** said he would not trade all the environmental "dilettantes" in the country for one level-headed, serious-minded Boy Scout.

Agnew told the Boy Scouts' annual Dawn Patrol Breakfast that their group had been practicing ecology for years and in a single day last year collected a million tons of litter from parks and public areas.

"As an American vitally interested in the environment," Agnew said, "I wouldn't trade you one level-headed, serious-minded, service-oriented boy scout for all the publicity-seeking environmental dilettantes the news media can dig up between now and Halloween."

□

MONTREAL — Court of Appeal formally suspended a Superior Court order which last month barred **Leonard Red McLaughlin** from fulfilling his functions as president-elect of the Seafarers' International Union.

Justices **Edouard Rinfret** and **Roger Brossard** upheld a motion on behalf of McLaughlin requesting the order be suspended pending an appeal hearing.

□

McLaughlin, the union and its secretary **John Royce,** are appealing a Superior Court authorization of the preliminary issuance of a mandamus writ which questions the validity of the presidential election held last December.

The writ was sought by **William Glasgow,** unsuccessful candidate against McLaughlin, who won the election by 41 votes.

It alleges various irregularities in tallying the votes.

A date has not yet been fixed for a Superior Court hearing.

□

MISSISSAUGA, Ont. — **Eldon Davie,** a former RCMP constable, was sentenced to 18 months definite and nine months indeterminate after he pleaded guilty to a charge of failing to account for more than $18,000 that was to have been used as Crown evidence.

The money was given to Davie for safekeeping when he was a member of the RCMP fraud squad in 1970. When the case came to trial it was discovered that some $1 bills had been substituted for $20 and $50 bills and that $18,902 was missing.

□

FALLBROOK, Calif. — A First World War pilot, believed to be the first man to fly mail from Canada to the United States, will be commemorated in services in St. John's Episcopal Church here.

Lawrence Louis Grant, 76, died after a short illness.

A former Royal Air Force pilot, Grant delivered a packet of air mail in May 1919, taking off from Vancouver and landing on the main street of Port Angeles, Wash.

Schreyer
. . . to point

Later, as a general contractor, Grant played a part in subdividing the area bounded by Los Angeles, Wilshire Boulevard, Burton Way, Doheny Drive and Robertson Boulevard. He retired in 1956 to his home in Bonsall, near here.

He is survived by two daughters and six grandchildren.

□

GENEVA — U.S. author and sinologist **Edgar Snow,** a personal friend of chairman **Mao Tse-tung** and premier **Chou En-lai,** is reported in critical condition following an operation.

Snow, 66, had his spleen removed in the Lausanne County hospital in December.

His family said earlier this week he was recuperating well but has suddenly taken a turn for the worse.

The Peking leadership sent two doctors and one nurse to Snows' home in Eysins, above Lake Geneva, where he is confined.

The family said the author, who was to have gone to Peking for President Nixon's visit to report for a U.S. magazine, is suffering from cancer.

Slain Trio Found In Bathtub

BOONE, N.C. (UPI) — The bodies of three members of a prominent family were found stuffed head first in an overflowing bath tub in their home and police said Friday three black male suspects were being sought.

Police said Bryce Durham, 51, co-owner of an auto dealership; his wife, Virginia, 46, and their son, Bobby Joe, 19, had been beaten and apparently strangled late Thursday.

Ray Hall, son-in-law of Mr. and Mrs. Durham, discovered the bodies. He said he went to the victims' home after receiving a call from Mrs. Durham who said, "There are three niggers here. They have Bryce and Bobby in the back room."

The phone went dead at that point, Hall said. He then called police and headed for the Durham residence. Police said Hall had called them at 10:50 p.m. Thursday.

Watauga County sheriff Ward Carroll said he was unable to determine whether the Durhams were dead before they were submerged in the bathtub side by side, their legs dangling out on the floor.

The bodies were sent to the state medical examiner in Chapel Hill for autopsy.

"We have some good clues. We hope to have early arrests, and we are definitely investigating blacks," Carroll said, but refused to elaborate.

Fisher
STEREO components
Now at
ATLAS STEREO & TV
763 FORT 385-2712

Bangladesh Attempting To Join Commonwealth—Sheikh Mujibur

DACCA (Reuter) — Britain and 12 other countries announced recognition of Bangladesh Friday, and Sheikh Mujibur Rahman said that his country, the former eastern wing of Pakistan, is seeking to join the Commonwealth.

Bangladesh now has been recognized by 28 countries. It seceded from West Pakistan during the civil war late last year.

The British announcement was carefully timed, coming the day before the foreign secretary, Sir Alec Douglas-Home, was to arrive in New Delhi, India. His talks with Indian Prime Minister Indira Gandhi will centre on the future of the Indian subcontinent with special stress on Britain's desire to see friendly relations among India, Pakistan and Bangladesh.

Pakistan's President Zulfikar Ali Bhutto, anticipating British recognition of Bangladesh, announced last Sunday that his government would leave the Commonwealth. Bhutto said, however, that Pakistan will not break diplomatic relations with Commonwealth countries which recognize Bangladesh. He also said he wants to maintain good relations with Britain.

Other countries recognizing Bangladesh Friday: West Germany, Sweden, Finland, Denmark, Norway, Holland, Austria, the Irish Republic, Belgium, Israel and Luxembourg.

Mujib, prime minister of Bangladesh, said measures to establish a diplomatic mission in Britain would begin as soon as possible and that steps to join the Commonwealth would also be given priority.

"We are indeed happy to receive recognition from a country like Great Britain which has been a cradle of democratic values and of basic human rights," Mujib said.

NO MONEY
TILL APRIL
HONDA
NEXT RED LION
PEARSON

ATTENTION MOTORISTS
The Victoria Inspection Station will Be Closed for Maintenance
From: FEBRUARY 21st, 1972
To: MARCH 3rd, 1972

IMPORTANT NOTICE TO EMPLOYERS

YOU MUST PROVIDE WITHIN FIVE DAYS A SEPARATION CERTIFICATE TO ALL EMPLOYEES AFTER THEY LEAVE YOUR EMPLOY.

An employee must have this Certificate to collect his unemployment insurance benefits.
Failure to supply the Separation Certificate carries a fine not exceeding $500 or imprisonment not exceeding six months, or both.
This is a new regulation effective January 2, 1972.
If you have not already obtained a supply, Separation Certificates may be obtained from local U.I.C. offices.

Unemployment Insurance Canada
Assurance-chômage Canada

There's Something Humming Every Day at Simpsons-Sears!

SIMPSONS-SEARS

February Bargain DAYS

Big Event Ends Saturday!
Don't miss your share of great buys throughout the store. And . . . Shop Saturday morning for these specials . . .

Door Opening Specials
9:30 a.m. SATURDAY
Shop Sharp 9:30 'til 10:30 a.m. Personal Shopping Only While Quantities Last.

One Size Pantie Hose
"Baker's Dozen" with 13 pairs per package. One size fits 100 to 150 lbs. Honey Beige or Hint-O'-Brown.
Simpsons-Sears Low Price Pkg. 4.97
Personal Shopping: Hosiery (15)

Fashion Print Nylon Bikini Briefs
Assorted pastel prints available in these nylon tricot bikinis. Elastic leg, double crotch. In sizes S.M.L.
Simpsons-Sears Low Price 3 Prs. $1
Personal Shopping: Lingerie (38)

Women's Flannelette Nightgowns
Choose these cutey nightgowns for warmth and comfort. Button front styling with flattering Peter Pan collar. Short length cotton flannelette in assorted pretty prints. Sizes S.M.L.
Simpsons-Sears Low Price Ea. 1.99
Personal Shopping: Lingerie (38)

Boys' Banlon Rib Corduroy Socks
Tough-wearing Ban-Lon in popular design. M. and L. sizes in Bottle Green, Antique Gold, Burgundy, Navy or White.
Sale Price 2 Prs. 1.37
Personal Shopping: Boys' Wear (40)

Men's Comfortable Dress Socks
One size fits all, so you buy without worrying about size. Cotton and nylon blend in assorted colors. He'll be walking happy!
Simpsons-Sears Low Price Pr. 33c
Personal Shopping: Men's Furnishings (33)

Machine Washable Sayelle Orlon Yarn
Shrinkproof, never needs blocking. 2-oz. 4-ply in Natural, Blues, Greens, Lilac, Gold, Peach, Yellow, Red, White and more.
Sale Price Ea. 69c
Peersonal Shopping: Notions (25)

Cotton Sateen Drapery Lining
Line your drapes with Ivory color cotton sateen lining in 48-in. widths. Take advantage of this Door Opening Price!
2 Yds. 1.17
Personal Shopping: Draperies (24)

Fashion Costume Jewellery
Manufacturer's clearance. Pick out an accessory for that new Spring outfit. Theyre all at 50% off. Reg. $1 to $5.
Simpsons-Sears Low Price 50c to 2.50
Personal Shopping: Jewellery (4)

Coffee Mugs by "Staffordshire"
Made in England, porcelain coffee mugs in assorted patterns and designs. 10-oz. capacity. For one hour only.
Sale Price Ea. 57c
Personal Shopping: Housewares (11)

Simpsons-Sears Playing Cards
Single decks of assorted designed plastic-coated playing cards.
Sale Price 77c
Personal Shopping Stationary (8)

Multi-Purpose Paint Thinner
Ideal for oil base paints . . . thinner is also good for cleaning hardwood floors, vinyl, linoleum or concrete floors, and for cleaning paint brushes.
Sale Price Gal. 97c
Personal Shopping: Paints (30)

Clearance of Women's Nylon Stockings
At this exceptionally low price come in and take a look at the wide assortment of fashionable colours to choose from. Stock up now. Broken sizes.
Reg. 79c
Sale Price 3 pair 99c
Personal Shopping: Hosiery (15)

2nd Debut Lotion with CEF1200
Night and morning applications of 2nd Debut deeply moisturize the skin to smooth out premature age lines. 12 oz. size.
Simpsons-Sears Low Price Ea. 5.97
Personal Shopping Health and Beauty (8)

Homart Replacement Furnace Filters
With long glass fibres for catching dust; won't gum or mat. Now is a good time to replace your dirty filters. In most popular sizes
4 for 2.27
Personal Shopping: Plumbing and Heating (42)

Pre-Finished 4'x8' Mahogany Panels
Complete your recreation or laundry room with this pre-finished paneling at this low sale price.
Sale Price Ea. 3.97
Personal Shopping: Building Supplies (64)

Sale! Allstate Spark Plugs
These top quality spark plugs are made by the finest plug manufacturer in the world. Tops in performance, provides real power. Guaranteed one year or 10,000 miles. For most popular cars. (in store only)
Reg. 95c. Sale Price Ea. 67c
Personal Shopping: Automotive Accessories (38)

Simpsons-Sears, Hillside: 3190 Shelbourne Street. Lots of Free Parking . . . No Tickets, No Time Limit. (24)

POGO

RIP KIRBY

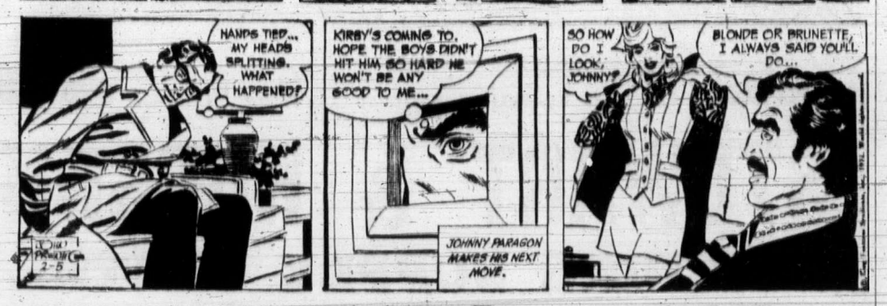

BLONDIE

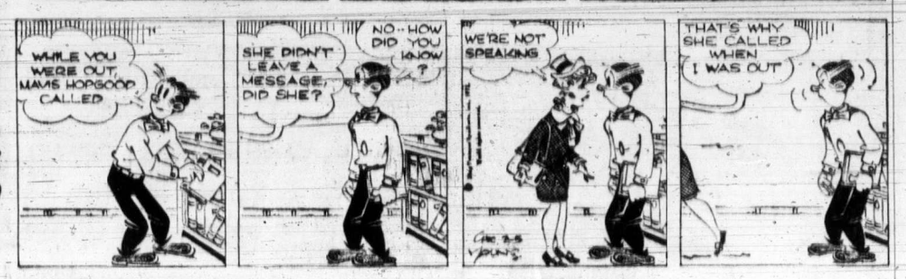

MARY WORTH

HI and LOIS

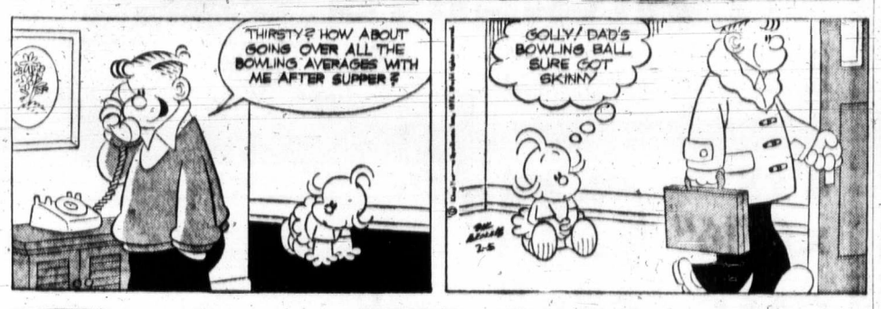

KERRY DRAKE

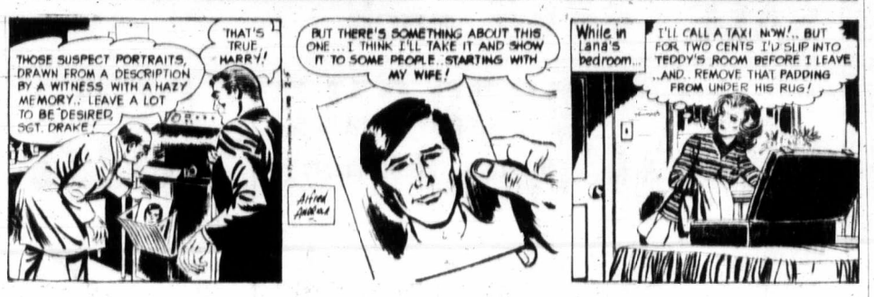

ARCHIE

JUDGE PARKER

ZIT ABBIE

M.V. Chesnut

Dig that Bed

Whenever weather conditions permit, I think it is a good idea to get on with the job of digging over the vegetable plot and any other unoccupied ground in the garden. There is always such a rush of work to be done in the spring that the more we can get done now, the more time we will have for fussing a bit over our sowings and plantings in the busy time ahead.

It is always a bit difficult to take the plunge and get started on the digging, for the vast expanse of ground is discouraging, to say the least. But it is worse in anticipation than it is in actuality; once you get cracking and turn over the first few shovelfuls, the work goes surprisingly well. And not only does this relieve the pressure of the spring work, but you'll be in much better physical shape to tackle the spring chores if you get in a little exercise through the winter.

You can't do much when the soil is sloppy wet, of course, for really wet soil shouldn't even be walked on, much less dug over. A touch of frost is no drawback — in fact, digging is particularly exhilarting in frosty weather.

Many of the garden books warn you solemnly never to dig over frosted soil — never to bury frozen clods — but I have been doing this for years and I have never been able to spot the slightest ill effect from this practice. In theory, the buried clods are supposed to stay frozen and retard the warming up of the soil in the spring, but in practice it doesn't seem to work out that way at all.

I don't like hard work any better than the next man, but I must admit I get a real kick out of winter digging. There is so much satisfaction from the sight of newly-tilled soil, each spadeful turned over neatly so all weeds and crop residues are buried.

★ ★ ★

Gradually the untidy surface takes on a new freshness, its clods exposed to the cleansing touch of frost, wind, sun and rain. Don't be too tidy in your digging, for the rougher you leave the ground, the greater surface area is exposed to frost and weather. Never put the rake to it until just before sowing and planting time next spring.

There is a soothing rhythm in the swing of arms and body, in the sharp spade driven full depth vertically into the soil, the unhurried levering and lifting, and that trickly little twist of the wrist that inverts the soil as it is thrown forward, burying the weeds.

Watch an old-timer at this job and note the apparently leisurely pace at which he proceeds, and how he takes time out at the end of every row to straighten his back and look around — perhaps light his pipe. He isn't soldiering on the job; it is simply that he has learned through long experience that the work goes better if you don't allow yourself to become tired. If you find yourself pooped, knock off and go back to it tomorrow. Gardening is supposed to be fun and relaxation, not an endurance contest.

If digging is to be a pleasure, your spade must be chosen with considerable care and must be maintained in really good condition. It should be neither too large nor too small, and above all, it should be so well balanced that it lies easily and comfortably in the hands. Like a golf club or tennis racket, it should be picked up and handled before purchasing, trying several until one is found which is just right for your height and your length of arm and leg.

★ ★ ★

A good spade — or better still, a good long-handled shovel — will not be cheap to buy, but like a good wine, it will actually improve with age, acquiring a smoothness of handle and a sharpness of blade which even the most conscientious manufacturer cannot impart. From time to time the edge should be touched up with a hone or file, and after every use the blade should be wiped with an oily rag to prevent rust.

Arthur Hoppe

Who's Howard Who?

I'm getting sick and tired of being buttonholed at cocktail parties by beautiful young ladies demanding to know who's the real Howard Hughes.

Is it some nutty recluse with eight-inch-long fingernails? Is it the mastermind who met or didn't meet author Clifford Irving in a dozen spots around the world to divulge his autobiography for $650,000 in cheques?

Is it the disembodied voice that angrily denied being either of the above in a transcontinental phone call to seven ace newsmen?

★ ★ ★

Or is it the petite, blonde who deposited and cashed the cheques under the name H. R. Hughes in a Swiss bank account? Was this really Irving's petite, blonde, Swiss wife, Edith? Whose signature experts said was tha of Howard Hughes?

Who is Edith? Who is Sylvia? Who is D. B. Cooper? WHO IS HOWARD HUGHES?

Enough is enough. I can keep the secret no longer. With so many people running around claiming to be Howard Hughes, the truth is bound to out. And truth is — though this will come as a shock to many — that I am Howard Hughes.

★ ★ ★

It is only my passion for privacy that has enabled me to maintain my disguise all these years as a middle-aged, middle-class, middling sort of fellow with a weak backhand.

Skeptics will, of course, demand proof that I am really Howard Hughes. I have it here at hand: sworn affidavits from my closest associates corroborating the fact that Howard Hughes and I have never been seen together in the same room at the same time.

Now that I have established my identity, I am preparing what will be the only authentic autobiography of Howard Hughes. Accept no substitutes! At this time I can, of course, only hint at its sensational contents.

Born the illegitimate son of Ambrose Bierce and Susan B. Anthony, I dwell at length in the early chapters on the only thing I ever loved — an old sled inscribed with the single word, "Rosebud."

The next three chapters deal with my sexual exploits as a young man — all in graphic detail with clear, easy-to-follow instructions.

★ ★ ★

From this I jump in Chapter V directly to the Hughes loan. Here I tell for the first time how I loaned Donald Nixon $205,000 solely because I loved his Nixonburgers, having no idea he was related in any way to the then-vice-president of the United States.

Of more interest to the general reader, perhaps, will be Chapter VIII, My Secret Marriage to Jackie Kennedy, which will include all 205 clauses of our sensational marriage contract.

As the world knows, that marriage failed. But I was married again in 1968 by Judge Crater to Amelia Earhart. Yet once again, it was not to be. There just wasn't room in my life for her and all her luggage.

★ ★ ★

At the moment, I'm not sure how to end it. I think I'll end it with my new young wife (played by Ali MacGraw) dying in the hospital after telling me, "Winning your serve at love means never having to say you're sorry."

I figure McGraw-Hill and Time-Life will buy an authentic autobiography like that for well over a million. In fact, I have the feeling they'll buy anything.

★ ★ ★

But it's not the money I want. All I want is these beautiful young ladies at cocktail parties to know I'm really Howard Hughes. Now maybe they'll talk about something else.

Carol on Her Toes

MARILYN BECK

It was none other than **Nureyev**, the super star of modern ballet, who urged **Carol Channing** to get on her toes. And that's how, that Dolly told me, she found the courage to make like a ballerina for the Laugh-In installment which airs on February 14. Carol once danced with the San Francisco Opera Ballet. But that was when she was a small girl. She never expected to be trying that fancy stuff again, until she visited Nureyev in London recently and he convinced her that one's training is never totally forgotten.

★ ★ ★

The Lettermen, now in Japan on their first overseas tour, with an entourage that includes two road managers, five musicians, and assorted wives, are so excited about their first chance at meeting foreign audiences they're urging their manager to line up another overseas tour, in Europe perhaps.

★ ★ ★

No truth to the rumbles that **Natalie Wood** has forgiven estranged-husband **Richard Gregson** and forgotten all the pain brought about by their fiery split last year.

★ ★ ★

March is stacking up a big, big month for **Monte Markham**. That's when he makes his directorial bow on the big-screen Fine, Fine, Everything's Fine. That will also be the time when he learns if his Family Practice Man segment of the Medical Centre series, which airs in mid-February, has successfully sold as a continuing series. If that video drama makes it to the weekly television lineup, it wil be quite a change of pace for that nice-looking nice guy. His last two series, Second Hundred Years and Mr. Deeds Goes to Town, were short-lived half-hour situation comedies.

★ ★ ★

That Bold Ones lead, **Joe Campanella**, has some advice for would-be thespians. Stay where you are. "I believe," he says, "that young people who are so filled with theatrical drive and interest should get together and work towards building local theatre groups across the country. Sure, if they want to be a bus boy or a waiter, hurry on to Hollywood or Manhattan. "But what's the sense of rushing there, hoping to compete with established actors who are having problems of their own grabbing roles? They should remain where they are, work together to build a solid theatre and learn. That's what it is really all about." Joe makes the point that, "The state of North American theatre is so bad that there simply must be a rebirth and I believe the colleges will inspire it. But the students must start now and work toward that goal. "Nearly every other social revolution in history has produced its share of literature, theatre and music. Sure, this current revolution has given us some music and so-called literature, but it's actually produced little of real artistic value. It's time to start."

Sydney Harris

No One for Everyone

You know what I'm heartily tired of? I'm heartily tired of reading about groups that protest against the "injustices" done to members of their clan. I don't think such protests are worth the wind that's wasted on them.

★ ★ ★

The Jews protest the "brutal" treatment of Syrian Jews. The Irish Catholics protest the "oppression" by Irish Protestants, The East Pakistani protest the tyranny of the West Pakistani. And so on and so on and so on.

Why doesn't anybody protest on behalf of some other group that is being treated unjustly? There's no special merit in being for your own, as Jesus himself caustically pointed out; everybody is for his own. That's the whole trouble: nobody is for everybody.

Why should the Italians have to form an "anti-defamation" group so that the reputation of the Mafia doesn't stain all Italo-Americans? Why should the Poles have to go to elaborate efforts to counteract those ugly and ignorant "Polish jokes?" Why should the blacks have to defend their essential rights to homes, jobs, education and votes?

★ ★ ★

You can't believe in "justice" for your own group unless you believe in it for everybody. That's just known as special pleading.

I was delighted, some years ago, when the splendid violinist, Yehudi Menuhin, gave a benefit concert for the Palestinian refugees. He had supported the Israelis' fight for survival, but at the same time he was painfully aware of the shoddy treatment suffered by the Arabs.

★ ★ ★

His act was in the finest Hebraic tradition — or what we would call today, with unconscious irony, "a Christian act."

As with justice, so with charity. Everybody should give to some other group, not to his own. Giving to your own is just an extension of personal selfishness; it is better than being for yourself, but it is not as high a virtue as giving to a stranger, an alien, in need.

The Swedes ought to speak up for the Italians. The Irish ought to trumpet the good deeds of the Poles. The Episcopalians ought to work for the Jews. And the Jews, of all people, should busy themselves with elevating the status of the blacks in the U.S.

★ ★ ★

We won't have a decent, workable world until we move against injustice that has nothing to do with us; until tyranny, brutality, persecution, anywhere in the world strike us as intolerable as injustice against our own family, our tribe, our church, our institutions.

Being for your own is just a broader form of egotism; sometimes necessary, but not particularly laudable. And always, in the end, divisive.

Pollen: Socreds 'Not Worthy of the People'

Victoria Mayor Peter Pollen criticized members of the provincial government Friday night for their inability to grasp urban problems, as he spoke in a panel discussion on urban planning at the Newcombe Auditorium.

Pollen, with Victoria architects Sam Bawlf and Roger Smeeth and Jim Stark, author of the Old Town report, took part in a discussion on urban development in Scandinavia, part of an illustrated lecture series presented by Heritage Court.

Pollen said that it wasn't because Scandinavia had a different culture that its urban development was good, it was because it has a good attitude.

"I sat in that House today and listened to the government we've had for 20 years hand out sugar-coated inanities with no relevance to urban problems," he said.

"If you look at the members of that House the standard of intelligence is not worthy of the people of this province and not capable of meeting the problems of today that will affect the future of our children."

Replying to a question, Pollen said there had not been any thought given by government in the province to buying sites for future use as had been done in Scandinavia.

"The first indication was the $25 million green belt protection fund announced in the House today, which won't buy much."

Pollen was also critical of the provincial government's pledge to pay half of the operating deficits of any rapid transit system run by a municipality or regional district.

"Suppose I had a business that was losing $1 million a year and the government offered to pay me half of the loss — this is the absurd hypothesis," he told the audience of more than 350.

"Imagine buying the Victoria bus sytem and the equipment and getting reimbursed for half the loss. What an inducement!"

The solution to urban problems, he said, was to have good government and "the way to get better government is to put intelligent people into office.

"If people will support moderate political leaders backed up by a skilled, intelligent civil service you could have what you want," Pollen stated.

His remarks came during a free-wheeling, spirited discussion between members of the panel and audience on several topics related to development in the Greater Victoria area.

Earlier in the evening, groans and laughter came from the audience as they viewed slides which showed side-by-side development in Victoria and North America, compared with development in Scandinavia.

Stark pointed out: "When you look at those slides, at least 50 per cent of the image in the Scandinavian developments is devoted to space.

Natives Imprisoned 'For Money Lack'

REGINA (CP) — Welfare Minister Gordon Snyder said Friday he agrees with a statement by the president of the Metis Society of Saskatchewan that too many native people are jailed for minor offences.

Snyder said "an appalling number" of native people are in prison for no other reason than they could not pay the fine for a minor offense.

"It is a major problem which I hope to be able to do something about and it is something we are talking about in budget discussions now," he said.

He was referring to statements made at a national law conference in Ottawa Wednesday by Jim Sinclair who also said many of the province's 60,000 Metis are living in tents.

The latter point was disputed by Ted Bowerman, minister of the Indian and Metis department.

Bowerman said it is not accurate to say "many" were living in tents "although I know that in some cases the houses they live in are not much better than tents."

Governments will have to increase their priority on northern housing, possibly in the type of housing.

"It is unreal to try to move a manufactured southern-type house into the far north and expect families who have never experienced this type of home . . . to even be comfortable in it, know how to use it properly or even appreciate it," Bowerman said.

He believes a well-planned and well-constructed log house often is superior under northern conditions and it makes use of local materials and labor.

STOCK REDUCTION SALE
Quality Clothing at Great Savings!
JOHN McMASTER
Men's and Ladies' Clothing Ltd.
1012 FORT ST. 384-6712

Townhouse Liens Removed

Liens totalling $3,999.44 on a Gordon Head property site of a 72-unit townhouse development were set aside in Victoria County Court Friday when Stuart Developments Ltd. paid the money into court.

Victoria lawyer M. S. Jawl, acting for Stuart Developments, said outside court the dispute is between the workers and Inter-Island Construction Ltd., framing subcontractor. Last month the workers walked off the job after being unable to cash their paycheques.

Jawl said his client was willing to pay the money into court to have the lien removed to avoid financial difficulties with mortgage advances.

He explained if there is a charge filed against land under such circumstances mortgage companies are reluctant to provide further financing until the claims are removed.

Legislators To Discuss Involvement

Five members of B.C. Legislature will be interviewed by Msgr. Michael O'Connell on the Greater Victoria Council of Churches TV program at 9 p.m. Monday on Channel 10.

The members are Recreation Minister Kenneth Kiernan, NDP leader David Barrett, Liberal leader Dr. Pat McGeer, Tory Scott Wallace and Socred backbencher Herb Capozzi.

The members will be asked ways in which citizens can participate more actively in the political arena O'Connell, said Friday, and the role of the church and the Christian in politics will also be discussed.

Marine Calendar

NAVY

HMCS Terra Nova, St. Croix, Qu'Appelle, Porte de la Reine, Chaleur, Chaudier, Thunder, Rainbow, Provider, Gatineau, Porte Quebec, Mackenzie, Columbia — in port.

CNAV Endeavour — returns today.

CNAV Laymore — returns Feb. 12.

HMCS Miramichi, Cowichan — return Monday.

HMCS Chignecto, Fundy — at Yarrows.

MARINE SCIENCES

William J. Stewart, Richardson, Vector, Parizeau — in port.

COAST GUARD

Racer, Vancouver, Sir James Douglas, in port.

Ready — Sandheads patrol area.

Rider — Kitsilano.

Quadra — on Station Papa.

Camsell — North Kitimat.

MERCHANT

Nanaimo — Dias.

Houston Pass — Shima Maru.

Port Alberni — H. R. McMillan, Gavril Derzavin.

Ladysmith — Seine Maru, Vanguard.

Royal Roads — Nine, General Aguinaldo, Aquinaldo, Shuko Maru.

Cowichan Bay — World Pelagic, Mokusei Maru.

Port Alice — Visva Seva.

Chemainus — Spyrof A. Lemos.

Victoria — Mount Park, Ariston.

Crofton — Sandvaag.

Duncan Bay — Rondeggem.

Tahsis — Hel Low, Aliki I.P.

Only One Day Left to Enter— Eaton's Fiji SunCapade

Fill Out an Entry Form Now, Put it in the SunCapade Barrel--Saturday at 4 p.m. You Could Win a Dream Holiday for Two to the Fiji Islands.

Don't Miss the Prize Winning Draw Sat., Feb. 5th at 4 p.m.

An exciting moment when the winning entry is drawn out of the SunCapade barrel at 4 p.m., Saturday. Someone will be taking a first step on their way to Fiji. It could be you . . . be there!

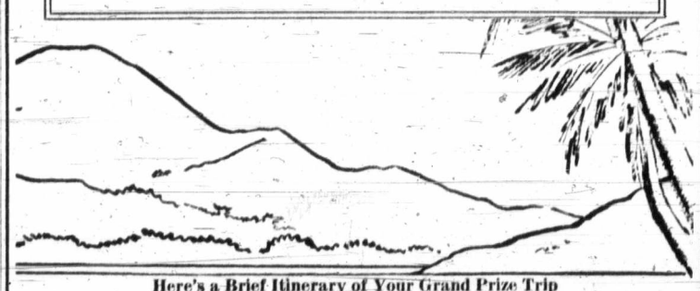

Here's a Brief Itinerary of Your Grand Prize Trip

1st Day—Begin your trip aboard CP Air's Empress Jet to Fiji via Honolulu.

2nd Day—Arrive Nadi Airport, spend your first evening in Fiji.

3rd Day—A day free for relaxing or shopping.

4th Day—Cruise to Beachcomber Island

5th Day—Fly to Suva for a 4-day visit

6th Day—Exploring cosmopolitan Suva, capital city of Fiji

7th Day—Motor launch cruise on Suva Harbour. Swimming and shell collecting on a tropical island.

8th Day—A sightseeing drive through Suva.

9th Day—Fijian village tour. See ancient Kava ceremony.

10th Day—Fishing, snorkeling, golfing or visiting villages on the coral coast.

11 to 14th Days—Relaxing at the Coral Coast resort

15th Day—By automobile to Nadi

16th Day—Last day at Nadi. Free to relax or shop.

17th Day—Homeward bound.

CP Air
Provides all Travel Arrangements

Tapa Tours
Provides Tours and Accommodation

500 Dollars
Spending Money Courtesy of Eaton's

CP Air

tapa tours ltd · fiji islands

EATON'S

Prizes not negotiable for cash. Contest open to anyone 18 years of age or over, except employees and families of Eaton's, Tapa Tours or CP Air.

Largest Selection–Lowest Average Prices

STEWART & HUDSON
BUILDING SUPPLY CENTRE

Hurry! Hurry!
SUPER BUYS
FOR WINTER
HOME REPAIRS

with fantastic savings in every department, don't put off needed repairs, do it now and look at the money you can save!

PANELING SALE

Light color particle board with warm tones. Use natural or can be painted. Use for wall and ceiling panel or floor underlay. Fix up basement, attic, garage or cabin at low cost. Use for backing cabinets too! Factory seconds.

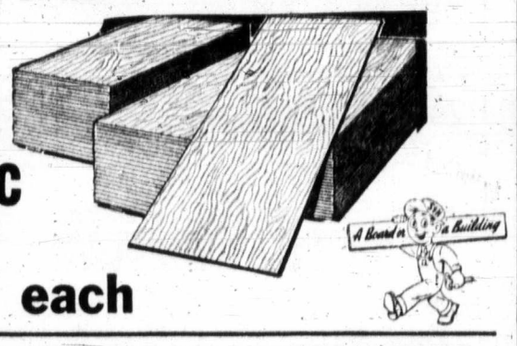

4'x8' x 3/16" SALE 99c each

DOOR SALE
Clearance of Oddments and Seconds
1" thick Bifold Panels, from, ea. 1.99
1⅜" thick Doors, from 3.99
1¾" thick Doors, from 9.99
Use for desks, shelves, dividers as well as doors.
We have specials in door jamb and casing too!

DOOR LOCKS
BRONZE FINISH QUALITY LOCKS Passage Latch 2.99
Bathroom 3.99
Key in Knob 6.99

2x4 STUD SPECIAL
Precision trimmed to 92"—Econo grade.
6 for 1.99

LATEX PAINT
Wall and Ceiling Paint
• Fast drying
• White
GAL. 3.99

PAINT ROLLERS
7½" with handle 79¢
7½" with tray 1.19
7½" refill 49¢

FIREBASKET
Log Type $2.99

STEPLADDER
6' Wood $9.99

CARPET SALE
OZITE with FOAM CUSHION UNDERLAY
— COSTS LESS THAN LINO —
• Makes cold, hard concrete or wood floors soft and cosy.
• Will not Mildew or rot.
• Ideal for basements
• Easy to install—just cut 'n' fit, no stretching.
• 12' wide
• 4 colors Copper, avocado, gold marine. Sq. yd. 2.59

See Carpet and Prefinished Panelling in our BASEMENT WAREHOUSE

4'x8' PARTICLE BOARD SALE
No. 1 quality fir smooth dense surface for underlay or cabinets. Light coloring.
3/8" 2.89 ½" 3.19 5/8" 3.49

MOSAIC TILE SALE
Glazed and satin finish ceramic in 1" by 1", 1½" by 1½" and 4¼" by 4¼". Popular colors. Free how-to-do-it instruction sheets available sq. ft. 59c

Your CREDIT IS GOOD
OPEN AN ACCOUNT
CHARGE BUDGET REVOLVING CREDIT
FOR ALL LUMBER BUILDING SUPPLIES
NO DOWN PAYMENT

OPEN 7:30 A.M. TO 5:30 P.M., SATURDAY INCLUDED
400 BLOCK GORGE ROAD EAST PHONE 386-3211

STEWART & HUDSON Ltd.

— Jack Ralph

Believe It!

If recent weather hasn't been enough to make Greater Victorians certain winter was really here, this view of Goldstream Falls should do the trick. Frozen spray, whipped by chill winds, coats rocks and trees in immediate area, making favorite haunt of nature lovers look like locations in Interior where winter has longer, firmer grip.

Area Council Wanted

Three Districts Ask For Special Status

Special status for Langford, Colwood and Metchosin on the Capital Region Board is being sought from the B.C. legislature.

Making the bid is Glangcolme Chamber of Community Opinion which this week mailed copies of a brief outlining its position to all members of the legislature.

The brief says legislation should be introduced to provide for an area council for the three districts.

The council, the group said, should be included in the Capital Regional Board on the same basis as a municipality.

The three districts are currently in provincial territory.

Representatives from the districts would be elected to the area council, according to the brief.

Their powers, the brief said, would include "only those unique to the area in question, namely; fire protection, planning and zoning, building inspection, recreation facilities and such other essentially local powers, as may by special bylaw be added from time to time."

A district area council could be created by amendment to the Municipal Act or by special enactment.

The Chamber was formed and registered as a society in August. The name Glangcolme was fabricated to indicate Glen Lake, Langford, Colwood and Metchosin.

Aubrey Jenkins, one of the founders of the group and currently its chairman, told newsmen last year that the chamber has its roots in the unorganized areas of the capital district and was conceived to give residents of those areas a voice at all levels of government.

The chamber made it clear in its brief Thursday to the government that residents want zoning and planning powers for their districts without municipal status.

The brief said the three districts are receiving adequate services from the federal government and mentioned RCMP protection and welfare administration by the province as examples.

In 1969, the municipal affairs department held a plebiscite to determine whether or not residents of the area wanted to form a municipality. The brief said the idea was rejected by 94 per cent of persons who voted.

"Surely it will be readily appreciated by MLA's that to administer such a municipality on an 'instant' basis, without having any background in previous administration, is, to say the least, asking a little more than normal of credulous achievement," the brief said.

The brief noted that municipalities in the Greater Victoria area have board members on the Capital Region Board who determine planning and zoning policies for the three districts.

It said that the three districts should therefore be represented on the same basis as a municipality on the board without becoming municipalities.

'A Giant Step'

Replotting Plan For Ardmore

By JIM BRAHAN
Colonist Reporter

A bid to have North Saanich council explore the feasibility of replotting its Ardmore district will be aired for the first time publicly Monday night.

A petition signed by 111 resident property owners to have council study the suggested replotting of about 240 acres bounded by Ardmore Drive and West Saanich Road will go before council at its regular meeting.

"This is the first step in the undertaking that we have been working on for a long time and it is the first time it will have ever surfaced at a public forum," Peter Burchett, North West Mount Newton Property Owners' Association president, said Friday.

He stressed that the petition "doesn't state or ask for any specific plan" for the area but only asks council to explore the possibility of replotting.

Burchett explained the area to be studied has about "40 houses" situated around the perimeter.

"We realize it is a giant step," he said.

"A broad outlook must be taken and property owners must consider the whole project and not just their own piece of property."

Burchett emphasized that replotting of the area would get away from the old grid system where all the roads run at right angles.

"The area was subdivided in 1914 when all someone did was look at a map. They did not take the contours of the land into consideration . . . what we are actually asking is to go back to square one and replot," Burchet said. Although no plan has yet been submitted it is believed that with replotting about two-thirds of the current gazetted roads could be eliminated.

"It will be a tremendous undertaking but it has tremendous potential."

He suggested redesigning the area would still "preserve the rural amenities," yet make it much more attractive.

Burchett pointed out that many of the area's property owners were absentee owners.

"They live as far away as California and England but we have had correspondence with them and most of them are in favor of the suggested replotting. But of course they couldn't sign the petition."

According to the Municipal Act, council may, if it sees fit, declare any part of a municipality open for replotting.

Burchett
. . . square one

—Colonist photo by Ian McKain

Homecoming Crush

Annual homecoming celebration Friday night at Esquimalt high school drew many grads back to home grounds for gala night of dancing and socializing. Even Tom Brown, 18, of 827 Craigflower, showed up despite broken leg. He was promptly visited by Darcee Grahame, 19, of 1249 Rockcrest, and Duncan Haines, 18, of 1105 Hadfield, who took advantage of occasion to autograph Tom's cast.

Derrick

Seen In Passing

Derrick Freeman looking at a new type of can opener (a district sales manager for a wholesale business, he lives with his wife **Joan**, daughter **Julie** and son **Dave** at 3975 Maria. His hobbies include gardening and fishing . . . **Marilyn Ussher** telling about her ski trip . . . **Joanne Dunn** moving . . . **Charles Gutgansohn** celebrating his 87th birthday . . . **Lois Benn** helping with bingo . . . **Reg Hallett** testing the fire alarm . . . **Lois Flegg** laughing . . . **Dot Gault** walking a patient . . . **Phoebe Cunningham** sewing . . . **Linda Smith** buying a new car . . . **Linda Mayled** going skiing . . . **Tom Cuff** fixing a machine . . . **David Marks** having a soft drink . . . **Cheryl Emerson** buying a new car . . . **Sharon Rye** walking to school

Academic Vice-President

MacLaurin Fills New UVic Post

A University of Victoria chemistry professor who has had wide-ranging academic experience and has been involved in Victoria area community service has been appointed to a new post of academic vice-president at the university.

UVIC acting president Hugh Farquhar, announced the appointment of Dr. D. J. MacLaurin to the position Friday.

"It's an extremely high honor and a great responsibility," MacLaurin said later.

"I have a strong commitment to the University of Victoria.

"I believe implicitly in the essential role that a university can play in society. I see this as a real challenge to make a contribution to the university which I attended (as a student) about 40 years ago," MacLaurin said.

In a memorandum circulated among faculty and administrative staff Thursday, Farquhar said MacLaurin "will continue as chairman of the commission on academic development and in addition will have delegated to him certain other responsibilities related to the academic affairs of the university."

MacLaurin said his first task in the new position will be to complete tasks assigned to him as chairman of the academic development commission. "We've got quite a task ahead of us there."

The academic development commission is one part of a dual task force recently created at UVic by Farquhar. S. A. Jennings, a mathematics professor, is chairman of the commission on academic governance.

With MacLaurin's appointment, there are now two vice-presidents at the university. J. T. Kyle is administrative vice-president.

MacLaurin said the concept of an academic vice-president came into being about 2½ years ago and has been talked about since.

He said he will be gradually assigned other duties in his new position when the academic development commission report has been completed. The duties are so far undetermined.

MacLaurin has been a member of Greater Victoria Library Board, Metropolitan Board of Health and a Central Saanich alderman.

He maintains his association with the United Nations' Food and Agricultural Organization and private groups on a worldwide basis as a pulp and paper consultant.

Annual Meeting

The annual general meeting of the St. Vincent de Paul Society will be held at 8 p.m. Tuesday, in St. Andrew's Cathedral parish centre, 1012 Pandora. The public is welcome.

Plans for Secession

Free Quebec 'Subversive'

Founders of a free Quebec would invade Labrador and Ontario, claim four offshore islands at the entrance of Hudson's Bay and block the St. Lawrence Seaway by sinking ships in it as Nasser did in the Suez Canal.

That's what Patrick Walsh, a member of the Canadian League of Rights, told a public meeting at The Inn Friday night.

Walsh, a native of Quebec who now lives in Flesherton, Ont., told the meeting of about 100 persons that French-Canadians moved to the mining towns of Northern Ontario for better living and working conditions.

"And they would be the first ones to boot the commandos back where they came from," he added. "They like it better where they are."

Walsh said plans for Quebec's secession are documented. The big danger from the people running a free Quebec would be that they would be communists, he said.

This would mean that Quebec would be a base of subversion, just as Cuba is.

"And revolutionary students from other provinces (would, instead of going to Cuba or Algiers as they do now, go to Quebec for their revolutionary training.

"We cannot let Quebec go because the majority don't want to separate," he said.

There are one million English-speaking people in Quebec and one million Protestants, he said.

If Quebec did separate, he went on, Rene Levesque would be only the Kerensky of the revolution, not the Lenin.

"They would bump him off and 500,000 other people, who would oppose the revolution, as well."

Walsh earlier castigated the federal government for allowing the recent hiring of Pierre Vallieres on a Manpower project.

(Vallieres, once described as leader of the Quebec Liberation Front, faces charges of counselling to kidnap and murder and seditious conspiracy).

"This is most shocking," Walsh said. "It is like J. Edgar Hoover taking Al Capone into the FBI to help him fight a crime wave.

Wash, research director of the League of Rights, is on his way home from the observance in Taipei, Taiwan, of World Freedom Day. He claims to be a former RCMP special agent but the RCMP has repeatedly denied his claim.

The league is sponsoring a talk by Eric Butler, national director of the Australian League of Rights at 8 p.m. Feb. 28 in Lougheed's banquet hall, 660 Johnson. His subject will be The International Financial Crisis.

A social dynamics school will be held, under the sponsorship of the Victoria branch, at the home of Mrs. Mary Casillo, 1150 Union from 7 to 11 p.m. March 1.

There will also be another meeting in Victoria toward the end of March, said Mrs. Clementine Jabaus of 1145 Fairfield, regional director of the league.

On Saturday, March 4, the league will hold an international seminar in the Columbia Room of the Holiday Inn, 110 Howe, Vancouver. Speakers will be Oak Bay MLA Dr. Scott Wallace (Effects of centralized medicine); Sloan Alma Smith, a nutritional expert who will talk about environmental deterioration through centralization, and Butler on the moral implications of centralized power.

Apartment Fire

Victoria firefighters Thursday night quickly extinguished a small fire in the first-floor apartment of a new apartment building at 310 Robert. Fire department officials said possible cause of the blaze was a smouldering cigarette.

Saanich Man Stabbed In Inn's Parking Lot

A 20-year-old Saanich man was taken to St. Joseph's Hospital Friday night with a knife wound to the left side of his abdomen received in a stabbing incident on the Red Lion Motor Inn's parking lot, 3366 Douglas, Saanich police reported.

Hospital authorities said Robert Higgins of 2980 Wascana was in fair condition early today. Higgins was taken to hospital by Saanich fire department ambulance.

Saanich police officials early today said a suspect was arrested shortly afterward and was being held overnight at headquarters.

Police said the suspect was charged with wounding with intent and will appear in Victoria Provincial Court this morning.

The incident was still under investigation early today.

Pig War Memory Celebrated Today

The 1859 Pig War, part of a boundary dispute between British Columbia and Oregon Territory, will be remembered today when about 70 naval reservists from Vancouver and Calgary sail from Victoria to Friday Harbor on San Juan Island to celebrate island's centenary.

Some Exercise Can Harm

'Cadillac Heart' Best

CHICAGO, Ill. (AP) — Not all exercise is good and some exercises can be harmful, in spite of the claims of health clubs, says the magazine Today's Health, published by the American Medical Association.

The failure of health clubs' exercise programs "to result in the promised success is dismaying enough," the magazine says in its February issue in a survey of health clubs.

"But worse, of course, is the possibility of suffering actual physical harm," it adds. Back and knee problems, for example, can result from certain exercises.

Reasearchers were sent to health clubs across the United States to study their activities, and medical experts were consulted.

Dr. John Hoyer, a cardiologist and member of President Nixon's council for physical fitness and sports, says: "Health clubs traditionally concentrate on building muscular strength through calisthenics such as pushups and weight training. But muscular strength is not fitness. Our living is not dependent on our biceps. It is dependent on the condition of our heart and lungs."

These organs are conditioned by such activities as jogging, rowing, cycling, walking, swimming and skipping rope. "We need a Cadillac heart far more than a Cadillac body," Boyer said.

Some doctors say exercise should be prescribed by physicians and that these exercises are not the kind emphasized in health clubs.

The survey also says instructors at health clubs are inadequately trained. Instructors are not required to have a degree or any formal training in physical education.

"Some of the instructors are actually salesmen for the club, working on commission, and may be more inclined to sell than train you," the report states.

It states also that there is no such thing as "spot reduction" — taking off weight from a particular part of the body with exercises concentrating on that part of the body.

Fat is reduced from the area where it is most conspicuous, regardless of type of exercise or diet, researchers have found. But health clubs have machines and activities which are supposed to cause reduction in particular areas.

PROTEIN PERMS

Especially for Fine and Difficult Hair

The tremendous success of our Protein Permanents is due to satisfied clients. Top grade lotions only are used at budget prices all year 'round. Protein Permanents and healthy hair go together. No juniors to work on your hair here.

Phone 383-6015

Working Proprietor, Len Andrews of London, England

ANNAS TAYLOR BEAUTY SALON

1001 BROAD STREET (By Eaton's Carpark)

Britain Needs New Identity

LONDON (CP) — "British tourism needs a new identity," says chairman Sir Mark Henig of the British Tourist Board. He's launched a new campaign to persuade more Britons to holiday in this country rather than the often-described "sun-soaked" Continent. Currently about two million Britons take two holidays a year. Sir Mark wants to persuade them to take at least one in Britain.

Woman Officer Takes Charge

BRISBANE, Australia (Reuter) — A 29-year-old woman, who is a crack pistol shot and judo expert, has been appointed officer-in-charge of a police station in Queensland. Constable First Class Noala Holman is the first woman given such a position in this state and believed to be the first in Australia. She will take charge of a one-man station at Woody Point (population 4,000), 20 miles north of Brisbane.

Report Card Gives Hints

GRAND'MERE, Que. (CP) — Several weeks of study by local school board members has produced a new form of school report card designed to show students how they can improve their scholastic performance. Teachers say parents are so enthusiastic about the new report card that about 88 per cent have visited the schools to meet teachers and discuss their children's academic record.

CROWN DATE NEAR

LONDON (AP) — Queen Elizabeth on Sunday will mark the 20th anniversary of her ascent to the throne.

There will be no celebration, but everyone expects that her silver jubilee five years hence will get a lot of attention.

On Tuesday, the Queen will start another of the tours that she sees as part of her job — this time to places bordering the Gulf of Siam, the Strait of Malacca and in the Indian Ocean.

Between Feb. 9 and March 26 she will visit Thailand, Singapore, Malaysia, the Maldive and Seychelle Islands, and Mauritius.

She winds up the tour in Kenya. There in 1952, when she was on holiday with her husband, Prince Philip, she learned that the death of her father, George VI, had made her sovereign.

—AP

THIS WAS SCENE in June 1953 when Queen Elizabeth II was crowned She held royal sceptre, ensign of kingly power and justice, and rod wth dove, signifying equity and mercy as she sat on throne, wearing St. Edward's crown, to receive homage at Westminster Abbey ceremony. She will observe 20th anniversary Sunday.

Sensory Awakening

Movie Involves Audience

By DUSTON HARVEY

SAN FRANCISCO (UPI) — A pioneer in Esalen Institute's touch therapy and body awareness techniques has come up with another first — the audience participation movie.

Bernard Gunther, a one-time weightlifter whose book on the joys of Sense Relaxation has sold a quarter-million copies, turned to film in an effort to bring his methods to an even wider audience.

"I'm aiming it at people who are kind of on the fence — who have heard of the 'human potential movement,' don't know exactly what it is, and want to experience it, but in an atmosphere of safety," said Gunther, who directed and appeared in the film, Come To Your Senses.

The experiences movie audiences participate in — if they follow Gunther's on-screen directions — include head tapping, clapping, laughing, staring at a flame and then trying to visualize it with eyes shut, and watching a series of "sensual" images, including water being dumped over models' heads, an orange being peeled and an apple being eaten.

The hour-long participation section is preceded in the film by a half-hour documentary in which nine members of an encounter group go through a typical four-day session at Esalen on the Big Sur coast of northern California.

The emphasis is on touching and trusting. One obvious conclusion is that sensory awakening is never going to be a popular spectator sport.

"We don't ask them to understand things in their minds," said Gunther, 41, who arrived at Esalen in 1964. "We ask them to experience them in their senses and their bodies. I believe people have over-emphasized the cognitive at the expense of the sensual."

Gunther became an instructor and propagandist for sensory awakening and body awareness in a process which began with his experiences in the first government-sponsored experiments with LSD and moved through yoga, Zen, other meditative philosophies and Gestalt therapy.

"All are alternatives to drugs," he said. "All get you in the same places, but don't leave you with the sense that there is nothing until the next drug experience.

"'Expanded consciousness' is nothing out of the ordinary — children have it. But they lose it through excessive civilizing. So many people have lost their sense of being."

Gunther, who described his approach as a westernized type of yoga designed to be integrated more easily into the lives of non-Orientals, said its goal is to convince people to experience the present.

"I try to get them to experience what's going on, rather than what they think's going on," he said. "A lot of people worry about the future and the past, rather than the present. They experience what they think another person is like, not what he really is like."

Gunther suggested that the encounter techniques developed at Esalen and 100 other centres of the so-called "human potential movement" are now moving out of the areas of problems and therapy into the development of higher human potentialities.

"Hopefully, this is where the whole new age is moving," he said. "There are a lot of indications — in dress, food, ecology, music and theatre. Things are changing — some changes are positive; some are anarchistic and sloppy. But I think it will all become part of our culture."

ADVICE NEEDED WITH THE PILL

TORONTO (CP) — Prescribing contraceptives for a teenage girl without counselling to ensure her sex life is rewarding is almost a crime, Dr. R. A. Kinch told a conference of the Royal College of Physicians and Surgeons of Canada.

Kinch, professor of obstetrics and gynecology at McGill University in Montreal, said many doctors say they will give girls the pill to prevent pregnancy, while saying "but we really don't condone this behavior."

"Implicit in giving this patient contraceptive advice and organizing contraceptive protection for her is the fact that you do condone this behavior and therefore you should be willing and able to make sure that this is a rewarding experience for her, physically and emotionally. This is what I call pre-marital counselling."

Ann Landers

Dear Ann Landers: As I was walking along a busy downtown street, I noticed a woman (no lady) ahead of me, screaming at her child to walk faster. The little girl was no more than three years old. The mother threatened to kick the child to the next bus stop if she didn't hurry up. Then the mother proceeded to hit the youngster on the head with her purse. As if that wasn't enough she literally kicked the little girl in the backside, causing her to stumble. The poor little thing dirtied her white stockings when she fell. Her mother gave her a hard slap across the cheek for being clumsy.

By this time I was furious. I hurried to catch up with them so that I might give the mother a look of disapproval, but she ignored me. By then I was nearing the parking lot and decided to go to my car and forget the incident. But somehow I can't get it out of my mind. I keep seeing that small child being abused by an insensitive, bully of a mother. What should I have done? Is it proper for a stranger to interfere in a family matter? Please comment.

— Southern Gentleman.

Dear Gentleman: That was more than a family matter. It was a case of public injustice and cruelty. Each of us has a responsibility to speak out when we witness brutality. You should have told the mother that you were sure she didn't realize how hard she was hitting the little girl, and in the interest of her own peace of mind as well as the child's mental health, she should get some counselling.

□

Dear Ann Landers: I didn't think that letter was very funny — the one from the bride who have her husband a vigorous kiss at the altar and he yelled, "Turn me loose, will ya?" The guests all heard and laughed.

When we were married in a large church ceremony my husband didn't kiss me. He just stood there. I was hurt and showed it. Several people mentioned it later and that made the hurt worse. Every time I go to a wedding and see the bride and groom kiss I am reminded that I was a kissless bride and I relive the shame and embarrassment.

Please, Ann, tell all couples that the wedding kiss is the sweetest kiss of all. Those of us who were deprived never forget. **Fort Worth.**

Dear F.W.: You told 'em. And I thank you.

Kmart

A Division of the S. S. Kresge Company Limited

DISCOUNT BOMBSHELLS

While Quantities Last

ON SALE SATURDAY FROM 9 A.M.

DISCOUNT BOMBSHELL — **WAFFLE IRON**

Electric combination Waffler and Sandwich Grill with reversible grids.

SPECIAL DISCOUNT PRICE **7.97**

Limit: 1 per adult customer

DISCOUNT BOMBSHELL — **MEN'S CORDUROY PANTS**

Flare leg styling, thickset, widewale corduroy. Sizes 28-34.

Reg. Kmart Price 11.73

SPECIAL DISCOUNT PRICE **6.33**

DISCOUNT BOMBSHELL — **DRESS LENGTHS**

Assorted fabrics in various designs and shades, assorted lengths.

SPECIAL DISCOUNT PRICE **3.87**

DISCOUNT BOMBSHELL — **YOUNG MEN'S FLARE JEANS**

Denim, button fly, 2 front patch pockets and wide belt loops. Sizes 28 to 36.

Reg. Kmart Price 6.73

SPECIAL DISCOUNT PRICE **3.99**

DISCOUNT BOMBSHELL — **SLIDE FILM**

3M Dynachrome, 20 exposures — 126 Cartridge or 35 mm. Price Includes Processing and Mounting.

Reg. Kmart Price 3.19

SPECIAL DISCOUNT PRICE **2.47**

DISCOUNT BOMBSHELL — **CAT LITTER**

Absorbs moisture, deodorizes and sanitizes. 10-lb. bag.

Reg. Kmart Price 1.39

SPECIAL DISCOUNT PRICE **74c**

DISCOUNT BOMBSHELL — **COIL GARLIC SAUSAGE**

Fresh, delicious, Maple Leaf Garlic Sausage. A taste sensation to tempt your pallet.

SPECIAL DISCOUNT PRICE **59c lb.**

Shop Monday to Friday 10 a.m. - 10 p.m.
Saturday 9 a.m. - 10 p.m.

NO MONEY TILL APRIL

HONDA

NEXT RED LION

PEARSON

Stock Reduction Sale

Quality Clothing at Great Savings!

John McMaster

Men's and Ladies' Clothing Ltd.

1012 FORT ST. 384-4712

GOLD'S SHOP AT HOME MAIL ORDER SERVICE

Western Canada's largest fabric store is again offering you a complete home sewing mail order service. Because of the great success the department has been enlarged to give you even better service this season.

You may share, along with our Vancouver customers in the fantastic selection of our Spring and Summer fabric collection. By registering now, you will receive samples of the latest imported fashion fabrics; (prints, plaids, fancies, and plains) plus samples of Gold's money saving "special purchases."

You will receive samples every 10-14 days from January - June.

Please complete the following (enclosing $1.00 to register) and return to:

GOLD'S MAIL ORDER SERVICE
2690 GRANVILLE STREET,
VANCOUVER 9, B.C.

NAME .....

ADDRESS .....

CITY ..... PHONE .....

SEW & SAVE—THE EASY WAY WITH GOLD'S

EXOTIC TROPICAL PLANTS

Easy to look at— Easy to grow

PERKS FLORIST

Conservatory— 486 Island Hwy.

478-3750

MISS KERRY Shelbourne

Think of Having Your Hair

COLOURED?? OR FROSTED??

Think of Margo Beauty Studio . . . ANY Margo Beauty Studio

For a complete change — a subtle change — or a conditioning rinse — rely on an experienced MARGO STYLIST

Just Minutes From Anywhere

MARGO BEAUTY STUDIO

MAYFAIR SHOPPING CENTRE 388-4238 | HILLSIDE SHOPPING CENTRE 382-8218 | SHELBOURNE PLAZA 477-1815

"A Business Built on Customer Confidence and Goodwill"

High Price No Test for Books

Paperbacks Cut Costs

By JUDY JENKINS
Family Pages Editor

Books for adults may become runaway best-sellers in spite of poor writing or illustration, but children are not so easy to fool, says a children's librarian.

And with the cost of books rising along with other costs, an unwary parent could spend a lot of money buying books his children won't read.

The Consumers' Association of Canada has issued some guidelines for buying children's books, and in an interview Anna O'Brien, children's librarian at the Greater Victoria Public Library, offered some suggestions of old and new favorites.

High Prices

While high prices may indicate quality of some items, the price of a book is not necessarily an indication of its merit, CAC says. "Attractive format, good binding and expensive color printing may explain the high cost" but is no guide to intrinsic value.

Questions to ask yourself when buying a book for a child, no mater what the age, are:

- Is it well written in a clear and readable style?
- Does the plot have vitality and adventure?
- Does it really have something to say?
- Is it a story to capture and sustain a child's imagination?
- If it is a book on science, is it scientifically sound and factual?

"Many people are not aware of a recent development in children's books, the introduction of paperbacks, with the same words and illustrations as those found in the hard cover, more expensive originals, CAC says.

Old Favorites

"With all the reading material available on the market, choosing wisely may seem an impossible task for a busy parent. Very often you will probably buy the old favorites you loved as a child, but sometimes you may need help.

"Children's librarians, who spend their time reading and assessing children's literature, can advise you," the association said.

Lists of recommended books are available free from the Winnipeg Public Library. A list for pre-school to Grade 6 is called This Time Buy a Book to Read Aloud.

Other lists cover special interests such as current affairs, sports, science and crafts, and the parent should suggest the interest areas and approximate ages of the children. Requests should go to Mrs. Helen Robertson, Children's Book Consultant, Winnipeg Public Library, 386 William Avenue, Winnipeg R3A 0J1 Manitoba.

—Ellis Shipman

Cheryl Ann Peterson, 2, likes pictures

'Lots To Find' In Pictures

Victoria List

Victoria's library also has a list published with copies available in the youth department on the third floor.

The age at which children can be introduced to books seems to vary, but "we have a few introducing them at 1," Mrs. O'Brien said.

One of her favorite books for very young children is The Three Birds, written by Hilda Heyduck-Huth, for age 2 and under. The pages are thick, like cardboard, and can be washed, and the book involves a little story about birds.

Books can teach a lesson or have a moral, as well as entertain a child, she said. Teddy Bears is a counting book, with "uncluttered pictures and bright, sparkling colors" that would appeal to a child.

In buying books, she suggests the parent look for the "homey kind of thing," with situations like those in Goodnight Andrew; Goodnight Craig that would be familiar.

Another book she recommends that would be suitable for a wide age range is John Burningham's Seasons, with "lots of things to find" in the pictures.

Textless books are finding favor, Mrs. O'Brien said, and Paddy Pork by John S. Goodall leaves lots of room for imagination. The younger child may just identify different things in the pictures while the older one makes up a story to go with the illustrations.

Mine, a bright little book by Mercer and Marianna Mayer, can teach the child about the rights of others, and perhaps the youngster will provide his own story for the drawings.

Mouse Stories

"We have lots of children who like mouse stories," she said, and the Broderick books by Edward Ormondroyd are among her favorites. Basil of Baker Street, a parody of Sherlock Holmes with mouse as hero, "can be read on several letters."

Books can be found for "almost any type of life or style of life," Mrs. O'Brien said. Windigo by Herbert T. Schwartz tells of the life of the Ojibway Indians.

—AP

Baby, It's Cold Outside

These aren't dog's days, Smokey the Schnauzer decided Friday when six inches of snow hit his Cleveland neighborhood. Perched on table in his home, Smokey shows preference for greenery under lamp over bracing outdoor scene.

Power Not in British Picture

Liberationists Aim for Labor

By JULIA MALONE
The Christian Science Monitor News Service

BOSTON, Mass. — Juliet Mitchell, author and British feminist, situated herself on a nearby sofa and drew a picture of how one works for women's liberation in England.

British women's liberationists, she began, aim to improve conditions of laboring-class women — not to open doors for women into positions of power.

"In Englnd 68 per cent of the people are working class. If you don't think about that 68 per cent, you can't be pretending to address the majority of the women," she asserted. So, many of the small women's groups that have recently sprouted up in British cities are focusing attention on the working woman.

Critics have assailed the groups for being mostly middle class. Mitchell admitted that many of the women are from the middle class. But she said that charges that there are no working-class members are not true.

Her own small group — one of some 50 organizations loosely attached to the London Women's Liberation Workshop — has chosen as its particular target the plight of women who do factory work in their homes.

"Small factories farm out work to these women," she explained. "The work includes 'machining' dresses, knitting mittens, folding bow ties, or addressing envelopes.

"Controls are nil. It's a hidden source of labor. They work 11 to 12 hours in overcrowded conditions. There are no minimum wages." Wages, paid according to the amount of work completed, amount to about 25 cents an hour, she said — less than one-fourth of what a man might receive.

She and fellow investigators have started gathering information about these isolated workers. Eventually they hope the garment union will protect these women.

Like many of the feminists in England and on the Continent, New Zealand-born Mitchell came into the women's movement through a socialist doorway. "I was interested by the absence of any discussion on women in the left circles I was working in," she recalled. When women's liberation did arise as a topic, she added, there were responses such as "Women is a diversionary issue,' and the group moved on to 'important' topics."

Mitchell and other women, meantime, "moved on" to form women's groups. Though separate from the established left movement, these groups still retain much socialist theory. Mitchell, who quit her job as a professor at Reading University in Reading, England, to live by free-lance writing, is a member of the editorial board of the New Left Review, a prominent socialist quarterly in Britain.

Perhaps partly because so many of the women share a socialist viewpoint, the movement in Britain is more unified than its American counterpart. "It's a smaller movement in a hostile environment, and it has to be more unified," Mitchel, commented. Every six months several hundred British women gather for a national conference. (The last one, held in a miners' camp next to a miners' convention, produced interesting side effects; The men found their strip show disrupted by the feminists.)

"Here in America the reception is so open armed," Mitchell continued, comparing British and American feminism. "Ninety per cent of the ideas of women's liberation are now sold on TV. Day care is a profit-making business. We don't have that expansive tolerance in England."

The British press, she charged with characteristic British understatement, is "unpleasant" when it touches upon the women's movement about once a month. But she found a different story in New York where a local TV station interviewed her. "I was stunned at their giving me 29 minutes just to talk. In England we'd have to fight for five," she said.

Mitchell takes a traditionally sociologist-feminist stand that the family needs revamping. But, she added in her interview: "I don't think we should use the slogan 'Abolish the family.' That is an unfair demand. People can't afford to do it . . . Women can't get the wages."

She noted, however, that families are the "ideological factories" for society. Parents start treating sexes differently, she observed, "from the time they knit in pink for their girls and in blue for the boys."

With the present family structure, she added, the mother bears the heaviest burden. "She takes the concerns of home with her even at work. That's where her identity is — back at home with husband and children. She's a mother and wife first."

Montague BRIDGMAN Ltd.
China Crystal Gifts
811 Government St. 383-9812

Hospital Makes Broken Dolls 'Good as New'

CALGARY (CP) — Transplants are common at this hospital — eyes, arms, even heads and, most commonly now, voice boxes.

It's the Calgary Doll Hospital, where a little girl's broken favorite can be fixed up "good as new."

Mr. and Mrs. Hector Lamont are the "medical staff" of the 70-year-old business in the northwestern part of the city. They took it on more than 12 years ago because Mary Lamont, confined to a wheelchair, wanted something to do.

About 400 dolls, ranging from cloth-bodied babies to talking teenagers, are brought to the hospital each year, the Lamonts said.

Business is getting better, Mrs. Lamont added, because dolls are becoming complicated mechanical devices.

A common complaint on the hospital's wards is malfunctioning voice units in the talking dolls.

Mrs. Lamont said the child's parents often bring in the doll and explain sheepishly that they broke the doll.

"I just wanted to see what it would say," they tell Mrs. Lamont.

The couple have fixed voice boxes from dolls that are three days old to three years old.

"It depends on how the child is taught to look after her stuff," Mrs. Lamont said.

The voice unit consists of a record or tape recording and a part of a cord, usually in the doll's back spins the record or tape.

A malfunctioning unit can usually be fixed in about an hour. Mrs. Lamont obtains new parts from toy manufacturers or buys defective dolls from stores to use for spare parts.

Club

British Israel World Federation will hear a talk at 3 p.m. Sunday in the Dominion Hotel on Yates by William Taylor on Israel of the Two Nations.

health education centre
3019 Shakespeare St. (at Hillside)
WINTER LECTURE SERIES
Mon., Feb. 7—The Dinner Plate and the Tape Measure
Miss Barbara McNeil, Dietician
Wed., Feb. 9—Menopause—Climax on Launching Pad?
Dr. Edward C. Prevost
(Husbands Invited)
For Reservations and Tickets Call 384-9011 (24 Hr. Service)
"Learn to Live . . . Better!"

Aging Breath? Use Steri/sol.

Bad breath has a number of causes. Age is a factor—so are dentures, caps, bridgework, gum trouble and so on. But Steri/sol Oral Antiseptic does much to control "aging breath" problems. You see, Steri/sol is the only mouthwash with Hexetidine—the powerful germ killer that deprives mouth bacteria of thiamine. Without thiamine, the mouth-germs that cause bad breath cannot live.

When you are worried about "aging breath", rinse with Steri/sol. Steri/sol is specially designed to combat these particular breath problems. The germ killing action of Hexetidine starts immediately, and within 15 minutes up to 95% of bad breath bacteria are eliminated. And because the Hexetidine in Steri/sol clings to mouth and gum tissues, the bactericidal action keeps on working up to 10 hours to help you feel really sure about your breath.

Put Steri/sol to work on bad breath right away. It does cost more than you might usually pay for a mouthwash, but then Steri/sol is not your usual mouthwash. Sold only at pharmacies.

Steri/sol Oral Antiseptic (with Hexetidine)

Quasar Color TV
by MOTOROLA
COLOR TV with Insta-Matic Color Tuning
The only color TV tuning system controlling all five functions with one button.

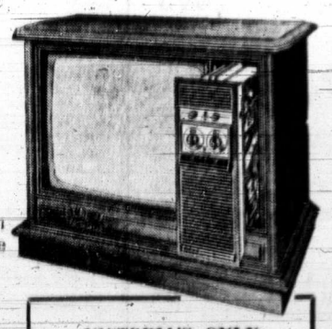

WORKS IN A DRAWER
SAVE $ $ $
BUY A QUALITY TV at SPECIAL PRICES
VICTORIA'S ONLY 2 YEAR PARTS AND LABOR GUARANTEE
PRICES ON NEW MODELS
19" PORTABLE $549
20" TABLE MODEL WITH STAND $579
25" MEDITERRANEAN CONSOLE $779
26" CONTEMPORARY CONSOLE $799
P.I.C. SOLID STATE COLOR TV SALES LTD.
NOW LOCATED AT 3180 HARRIET RD.
PHONE 383-9113

TRIM GYM'S CLEARANCE SALE
of 1971 Model
TRIMMER EXERCISERS

MAIL ORDERS ONLY
FACTORY DIRECT
TRIM GYM ENTERPRISES

Bible Questions To Be Answered

Is the Bible an event in history or a description of man's consciousness?

Are its characters people of history or parables? Does it contain the wisdom by which, if used, we may receive an answer to every prayer and a solution to every problem?

The answers to these and other questions will be discussed at 8 p.m. Wednesday evening meetings in Victoria Truth Centre, 1301 Fort, under the general title of The Bible as Consciousness, the pastor, Rev. Dr. Emma Smiley said this week.

Topic for 8 p.m. Wednesday is Genesis — The Story of Man's Oneness with God. At 8 p.m. on the following two Wednesdays the topics will be Exodus — What Happens When We Accept our Oneness with God, and Leviticus — How to Use the Law of God.

The centre's Tuesday afternoon healing meetings are held at 3 p.m.

Dial-a-Thought
592-1442
Dr. J. B. Rowell
PRAYER AND REVIVAL

BEAVER HOMES

The beautiful Magnolia—A stunning colonial hi-level with efficient floor planning. 1104 sq. ft. of luxurious living.

Exciting Sechelt Arch Rib—Our most popular leisure-home. Features compactness, strength and economy for the outdoor sports "buffs".

5 excellent reasons to buy a BEAVER HOME:

(1) Volume buying enables us to give you more for your money.
(2) Beaver's plan book gives you a choice of more than 50 homes that you can afford.
(3) Beaver uses the most up-to-date construction methods.
(4) Beaver can supply on the spot financing, or will assist in arranging V.L.A., N.H.A. or your choice of financing.
(5) Beaver has been serving Canadians across the country for over 60 years.

BEAVER LUMBER STORES
Beaver Lumber Company Ltd.
P.O. Box 248
Surrey, B.C.
Send for your 1972 Homes Brochure
NAME
ADDRESS
TOWN PHONE
I plan to build this year VT 2-4
○ I own my own lot ○ I will require financing

William A. Boucher

Moore and convener Mrs. Lois Pretty

United Church Moderator:

Hypocrisy Seen By the Young

By DON GAIN
Colonist Church Editor

The church is created when men and women respond to Jesus Christ in faith, the moderator of the United Church of Canada — Rev. Dr. Arthur Moore — said in a sermon in Victoria during his visit last weekend.

The sermon was one of two delivered by the moderator, one at the 11 a.m. Sunday service in Centennial United and one at a public rally in Metropolitan the preceding Friday.

Moore attended a meeting of the Victoria Presbytery of this church in Metropolitan the same afternoon and then attended a church supper there.

"Is the church disturbed about the right things?" he asked in his sermon at Centennial.

Numbers Game

Membership rolls are not as great in numbers, he said, and people tend to become bullied by statistics and to play the numbers game in an area where it is not important.

There are also difficulties in budgeting, he added.

"I've never been too much bothered by the numbers game," he said. "I would balance up the statistics with areas of action which cannot be estimated in number."

The church is more than the numbers to be seen on a membership roll, he went on, although he would not underestimate the importance of membership.

"But there are many areas where the church is serving that just won't be squeezed into any statistical form."

He said the budget means more than providing stained glass windows.

"Is our budget shaped by love?" he asked. "This is what we ought to be disturbed about, our responsibility to Jesus Christ."

He said the budget should be seen in terms of serving an alcoholics anonymous group or some vital and lively educational project and "then we will see the budget not as a kind of statistic of success but a document of love."

"Do we try to know Christ?" he asked. "Do we submit our lives to Him? Do we let Him shape our lives? Do we let Him give the form and the viability to the church? Or do we concentrate on denominational pride and triumphalism?"

Serving Others

In his sermon at Metropolitan the moderator also stressed the need for commitment to Christ.

This is the priority, he said, "our life of commitment to Jesus Christ — to know, experience and develop our life in Christ."

"Ours is not a church that is concerned for its own service but thinks of serving others, of meeting human needs."

"The servant church does not become a casualty but it shares in the indestructible love of God that has been made available to us," he concluded.

Unusual Insight

The moderator has predicted that during his two-year tenure, there will be an important reappraisal and re-organization within his church.

He has also stated that:

"Social concerns such as drugs, economic injustices and Canadian culture are areas of the church that are neglected."

"The sensitivity of young people to social values, to a society that says one thing and does another, the way in which they go directly to the hypocrisy of much that is in our society, I think, indicate unusual insight."

"Canadian aid to overseas countries is being used to bolster the Canadian economy rather than help those countries."

"I don't regard the whole area of pollution as being extraneous to the church's central position. The religious belief of the church commits it to working in this area and demanding of our society whatever sacrifice we may have to make."

Church Work Overseas

Young people of the Pentecostal Assemblies of Canada will have the opportunity to serve overseas this summer in the Ambassadors In Mission program.

Teams will go to Africa and to Grenada in the West Indies.

Members interested in serving can get information from Christ's Ambassadors Department, 10 Overlea Blvd., Toronto 17, Ont.

Apartheid 'Dishonest'

JOHANNESBURG (AP) — A church-sponsored study finds that the South African policy of apartheid is essentially dishonest and marked by hypocrisy.

The report was written by Henry Lever, a professor in socillogy at Witwatersrand University. He says that the offical structure of race separation is nothing more than "a rationalization, that is, an attempt to preserve a position of privilege for formulating an ideological system which gives credence or justification to it."

Lever's assessment of apartheid, or "separate development" as it's currently known, ponders what supporters of the policy cite as its virtues. He concludes that they are rationalizing.

"Separation is supposed to be based on cultural and not on racial differences," he writes. "The supporters of the policy claim that they are not motivated by a dislike of the non-white.

"They also claim that the goal of apartheid is the elimination of prejudice and discrimination. Discrimination is seen as a temporary, but necessary, measure until such time as the final stage in separation is attained.

"It is also claimed that the ideology of apartheid is in the best tradition of Western culture and Christianity. The policy of apartheid is offered as a final solution to the race problem and more especially the Bantu problem." That is the name used here for blacks.

"It is arrogant to regard other peoples as a problem and to offer a final solution for them," he said. "It could be argued equally well that the problem in race relations is a white problem. It has been said that the white man's narcissistic preoccupation with his own skin color is the chief problem . . ."

CHRISTIAN SCIENCE
First Church of Christ, Scientist
(A branch of The Mother Church The First Church of Christ, Scientist, in Boston, Massachusetts)
Chambers Street and Pandora Avenue
Elevator Available
SUNDAY SERVICE
9:30 and 11:00 a.m.
Subject:
"SPIRIT"
Sunday School—9:30, 11 a.m.
Testimony Meeting Wed., 8 p.m.
FREE PUBLIC READING ROOM AND LENDING LIBRARY
1910 BROAD STREET
ALL ARE WELCOME
Christian Science Radio Series
"THE TRUTH THAT HEALS"
Sunday 8:45 a.m.
CFMS 98.5 mgs. Chan. 12 Cablevision

FIRST BAPTIST CHURCH
Quadra at Mason
Minister: Rev. John A. Watson, B.A., B.D.
Organist and Director of Music: J. E. Tunstall
"WHAT MATTERS MOST"
Communion Service
FAMILY NIGHT
WEDNESDAY 6-8 P.M.

GOSWORTH ROAD COMMUNITY CHURCH
2845 Gosworth Road
9:45 a.m.—Sunday School
11:00 a.m.—Morning Worship
7:00 p.m.—Gospel Service
Pastor Robert Young

CHRISTIAN REFORMED
861 Agnes Street
WORSHIP SERVICES
11:00 a.m. and 7:00 p.m.
SUNDAY SCHOOL
at 10 and 11 a.m.
Minister: Rev. Peter Wm. De Bruyne

BAHA'I
"... are the fruits of one tree, the leaves of one branch"
386-9469 385-8131

THE SALVATION ARMY
Citadel Corps—797 Pandora Avenue
Major & Mrs. Don McMillan
Attend Youth Directed Services Today
11:00 a.m.—Holiness Meeting
Speaker: Keith Howard
7:00 p.m.—Evangelistic Meeting

VICTORIA TEMPLE
SHELBOURNE at KINGS
Non-Denominational
A SOUL HEALING MESSAGE
ORIGINAL CHRISTIAN DOCTRINE
Sunday Services: 11 a.m., 7:30 p.m.
Early Morning Prayers: 7:30 a.m.
Adventures in LIVING
Every Wednesday Evening at 8 o'Clock

CHRISTADELPHIAN
(Lake Hill Women's Inst.)
Sunday School—9:30 a.m.
11:00 a.m.
Breaking of Bread
Lecture D.V.
7:30 p.m.
Judgement, Mercy And Faith
D. Shrimpton

NAZARENE
3071 Quadra Street
Rev. W. F. Bahan, Th.B., B.A., Pastor
Sunday Services:
Sunday School—9:45 a.m.
Morning Worship—11:00 a.m.
Evening Worship—7:00 p.m.

VICTORIA TRUTH CENTRE
Science of Thought
Dr. Emma M. Smiley
11:00 a.m.—
"The Man Who Could Not Have His Feelings Hurt"
7:30 p.m.—
"Reincarnation in the Bible"
11:00 a.m.—Children's Church of the Golden Key and Young People's Society
1301 Fort Street

THE CHURCH OF OUR LORD
Humboldt at Blanshard Street
11:00 a.m.—Holy Communion
SERMON: LIFE ETERNAL
Bishop D. Rankilor, MA:DD
7:30 p.m.—Evensong and Sermon
THE REFORMED EPISCOPAL CHURCH

TRINITY PRESBYTERIAN CHURCH
3964 Tillicum at Walter
Minister: Rev. Gilbert D. Smith, M.A.
11:00—"THE IRON GATES OF LIFE"
Wednesday, 6:00 p.m.
DINNER AND ANNUAL MEETING

KNOX PRESBYTERIAN CHURCH
3964 Richmond Avenue
11:00
"FREE IN THE SPIRIT"
Church School — 11 — All Depts.
Rev. Alan M. Beaton, B.A.

EMMANUEL BAPTIST CHURCH
2121 CEDAR HILL CROSSROAD
Pastor: Rev. Norman K. Archer, B.D., A.L.B.C.
Lay Minister: Mr. Karl Janzen
9:30 a.m. Family Service
11:00 a.m. Morning Worship
FIRST PETER (5)
"STOP PLAYING CHURCH"
12 noon — Communion Service
7:00 p.m.—Evening Worship
PATHWAYS THROUGH PROVERBS (17)
"HOW TO BE HAPPY"

BAPTIST CHURCH CENTRAL
833 Pandora Avenue Pastor, Rev. R. D. Holmes, B.Th.
"We Preach Christ Crucified, Risen and Coming Again"
9:45 a.m.—Family Bible School
11:00 a.m.—CHRISTIAN SERVICE BRIGADE Church Parade
Guest Speaker: Mr. Jim Cunningham
Field Director
7 P.M.
GOD'S MAN OF THE HOUR
(Baptismal Service)
"The Church that is large enough to know you and small enough to serve you"

VICTORIA ALLIANCE CHURCH
1792 Townley Street — Telephone 592-1831
Pastor: Rev. H. G. Clark
11:00 a.m.—Service of Communion
7:00 p.m.—A service of inspiration for the Whole Family
A welcome awaits you
"Holding forth the word of life"

St. Andrew's Presbyterian Church
Downtown—Douglas at Broughton
9:45 a.m.—"The Moral Demands of the Kingdom" Bible Study — Rev. B. Molloy
11:00 a.m.—"Give Me That Old Time Religion!" Rev. Bruce Molloy
7:00 p.m.—"Christianity in India" Dr. J. L. W. McLean

North Douglas Pentecostal Tabernacle
Douglas at Canterbury
Pastor: Rev. Harold Pendray
9:45 a.m.—Sunday School
11:00 a.m.—"CHRISTIAN SERVICE"
7:15 p.m.—"PENTECOSTAL BELLS"
EVERYBODY WELCOME

Victoria British Israel Association
TUESDAY, FEBRUARY 8, 7:45 p.m.
Columbus Hall, 734 Fort Street
THE END TIMES
MR. NIGEL YOUNG
Bookroom, 738 Fort St., open weekdays 1 p.m. - 3 p.m., Visitors Welcome
Radio Broadcast 9:15 a.m. Saturday, KARI—550

BRITISH ISRAEL WORLD FEDERATION (Canada)
Public Meeting in the Dominion Hotel, Yates St., Sunday Afternoon, February 6th, 1972, at 3 p.m.
Mr. Wm. Taylor, an illustrated address
"Israel of the Two Nations"
Radio Broadcast CJVI Sunday 10 a.m. and 10.15 a.m., KARI (550)

POSTOLIC
477-6070
382-7833
2303 Dowler Place (Queens and Blanshard)
JOHN DALTON FRANCIS Preaching
11 a.m. "God Loves A Cracked Pot!"
Communion
7 p.m. "Journey of a Lifetime!"
• Interview—Singspiration
TUES. 7:30 p.m. "CREATION TO CANAAN"
—O.T. Survey, No. 1 (E.T.T.A. course)
—8M visuals and moody science films.

Trinity Christian Centre
Corner of Bayne and Fullerton, Phone 385-6431
Pastors—HARALD BREDESEN
MATHEW GEE
Sunday, 9:45 a.m.—Sunday School for all ages
11:00 a.m. Morning Worship
7:00 p.m. Charismatic Vesper Service
Tuesday 7:30 p.m. Body Ministry Service
Wed., Thurs. and Friday—7:30 p.m. Teaching Ministry

Canadian Bible Society
Victoria Branch ANNUAL RALLY
FILM:
"THE FINEST GOLD"
St. John's Anglican Church
Quadra and Balmoral
Monday, Feb. 7th, at 8 p.m.
Missionary Speakers, Annual Reports
Inspiration
Sidney Rally: Feb. 9th, St. Paul's United Church at 7:30 p.m.
Malaview and 5th Street

SINGOUT
A SPECIAL PRESENTATION
andrae crouch and the DISCIPLES
★ NORTH AMERICA'S NO. 1 SOUL GROUP
★ NOMINEE FOR GRAMMY AWARD
"An Evening of Faith and Soul"
McPherson Playhouse Theatre
$3.50, $2.75, $2.25
Tickets Now Available
FEBRUARY 22nd—8 p.m.
ALL TOGETHER NOW
EVERYONE WELCOME

PETER POLLEN
GOES ONE BETTER!
Even Scrooge would smile at these fantastic prices on
1971 Ford CARS

'71 MAVERICK
2-DOOR SEDAN
Automatic transmission, radio. SCROOGE PRICE $2195
'71 PINTO
"2000" 2-DOOR SEDAN
Automatic transmission, radio. SCROOGE PRICE $2095
TERMS AVAILABLE
Budget your purchase through low cost Ford Motor credit.
MONEY BACK GUARANTEE
'71 GALAXIE
2-DOOR HARDTOP
Automatic, power steering, power brakes, radio, vinyl top. SCROOGE PRICE $3295
'71 MUSTANG
FASTBACK 2-DOOR HARDTOP
Automatic, power steering, power brakes, radio. SCROOGE PRICE $3295
'71 TORINO
SQUIRE STATION WAGON
Woodgrain finish, automatic, power steering, power brakes, radio. SCROOGE PRICE $3795
'71 MUSTANG
CONVERTIBLE
Automatic, power steering, power brakes, radio. SCROOGE PRICE $3495
'71 TORINO
2-DOOR HARDTOP
Automatic, power steering, power brakes, radio. SCROOGE PRICE $3195
PETER POLLEN FORD
1060 YATES ST 384-1144

Glad Tidings Pentecostal Church
Watch "FAITH TO LIVE BY"
CHEK — Channel 6, Sunday, 2 p.m.
9:45—Christian Education Hour
11:00 a.m.—"COMMUNION"
7:00 p.m.—"THREE BAPTISMS"
Nursery facilities in all services.
845 North Park Street, Victoria.
Pastors: Paul Hawkes and D. L. Ball
Next Week: Missions Convention Thurs., 10th thru Saturday 13th, Missionaries from: East and South Africa, Argentina, Taiwan, Liberia.

Zeller's Hillside Shopping Centre Saturday, Feb. 5th

SATURDAY SUPER SAVINGS

MEN'S **SHIRTS** Dress or sport, S.M.L. or XL. Values to 7.00 **3.96**

MEN'S **SPORT SHIRTS** S.M.L. or XL. Values to 9.88 **5.86**

LADIES' **BLOUSES** 100% polyester, sizes 32-38. Reg. 2.97 **2.46**

LADIES' or MISSES' **SKIRTS** Assorted styles and sizes. Reg. 10.88 **8.88**

LADIES' **CASUAL SHOES** Assorted styles and colors. Values to 14.96 **1/3 Off**

PANTY HOSE Nude heel, sizes S.M.L. Reg. 86c **68c**

SKILLET RESTAURANT SPECIALS

EARLY BIRD BREAKFAST 9:30 - 11:30
2 Eggs
2 Strips of Bacon
2 Slices of Toast
2 Cups of Coffee
69c

STARTING AT 4:00 **BUCK NIGHT** EVERY TUES., THURS., SAT.
Chicken in a Basket
Spaghetti and Meat Sauce
Pure ground beef steak 'n' onions
1.00

PHENTEX 100% Celaspun. Machine washable. **74c**

GIRLS' **KNIT TOPS** Long or short sleeves. Reg. 4.99 **3.96**

PILLOWS Executive stripe or Dancing Daisy. Outer layer of solid foam. Reg. 3.33 **2.96**

RECORDS Long play—Stereo—Popular Artists. **1.88**

S.T.P. Oil treatment, 15-oz. can. Reg. 1.44 **1.26**

HALL RUNNER Solution dyed Viscose. Sizes 24"x66". Reg. 4.97 **3.96**

BUY NOW--CHARGE IT

OPEN DAILY - 9:30 to 9:30

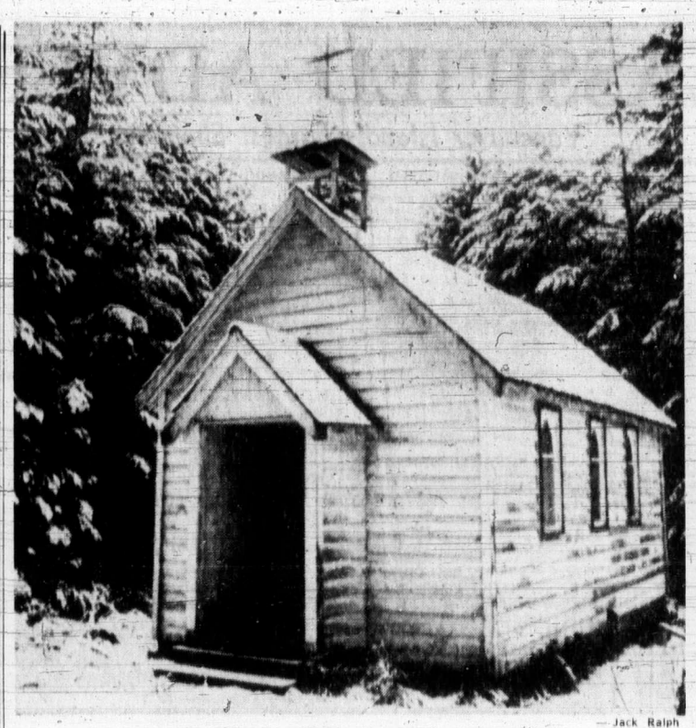

Jack Ralph

Our Lady of Fatima in recent snow

Unused Now

Brawn Builds Church

About 27 years ago three young Roman Catholic seminarians pitched in and helped build a little church near Prospect Lake.

"We didn't being much knowhow to the job, just brawn," said Msgr. Michael O'Connell of Victoria, one of the seminarians, this week.

"The man who knew what it was all about was Ed Schmidt, a carpenter, now living in Courtenay," he added.

The other two seminarians were Rev. Philip Hanley of St. Peter's, Nanaimo, and Rev. Don Lehane of Sacred Heart, Saanich.

The church is Our Lady of Fatima and it is still standing on its site on Meadowbrook Road.

The building of the church was organized by the late Rev. Thomas Mangan who was in charge of the Sacred Heart Parish, O'Connell said.

After it was blessed, it was used for about five years for Saturday masses, but it is not now in use.

Why was it built? The monsignor said the Prospect Lake area was developing at the time and it looked as if a church was needed there. Land and money were contributed by local residents.

When it was in use, O'Connell said, there was seating for about 40 persons but 15 was the average attendance.

Mission 72 Will Roll Next Month

Mission 72, a worldwide program of the Seventh-day Adventist Church, will be the largest evangelistic effort ever undertaken by the sect, according to Mrs. Kathleen Piper of he Victoria church.

The program is oriented toward people, Mrs. Piper said, with church members being assigned their own personal mission in the community.

The campaign will get under way officially next month and, meanwhile, she added, "church members are studying ways of better witnessing Christ in preparation for the program."

In Victoria, a gift Bible program already has been initiated. Bibles are given by the church to anyone who wishes to participate in study classes. About 100 have been donated.

The Adventists, with a membership of two million, operate more than 16,000 churches throughout the world.

They publish a monthly magazine called Liberty in Washington, D.C.

A half-hour telecast, It Is Written, can be seen in Victoria on Channels 6 and 8 at 11 a.m. Sundays. The speaker is George Vanderman.

Thailand Film Shown Monday

A film on Thailand produced by the Canadian Bible Society will be shown at 8 p.m. Monday in St. John's Anglican Church, Quadra and Balmoral.

Accompanying the film will be the society's provincial secretary, Rev. Raymond Tingley of Vancouver.

Pancake Lunch On Hi-C Note

Hi-C members of First United Church will serve a pancake lunch in the Fellowship Hall after the 11 a.m. Sunday service, which will mark the 110th anniversary of the church.

One of the church's former young members, now Rev. Arthur Anderson of Queen's Avenue United Church, New Westminster, will be guest preacher at both Sunday services on the anniversary day.

Holy-Day Switch Weighed

VATICAN CITY (AP) The Vatican is studying the possibility of moving some Roman Catholic holy days to Sunday so as not to interrupt the work week in factories and offices.

Vatican spokesman Federico Alessandrini said that if such changes are made, they will not affect holy days such as Christmas.

Allessasdrini added that present Roman Catholic rules "allow single episcopal conferences to move some holy days of obligation for Roman Catholics to Sunday, especially in countries where such holidays are not recognized by civil authorities."

Alessandrini said in this connection that this year France moved Epiphany, which fell on Thursday, to Sundry.

Italy is one of the countries observing more Roman Catholic Holy Days affecting work.

City and District Churches

LUTHERAN

LUTHERAN CHURCH OF THE CROSS
Cedar Hill and Cedar Hill Crossroad
Alfred J. C. Johnson, pastor, 477-8851
10:00 a.m.—Divine Worship Service.
11:00 a.m.—Sunday School and Bible Class
The Church Where Families Worship Together
Evangelical Lutheran Church of Canada (E.L.C.C. formerly A.L.C.)
Visitors Welcome

HOPE LUTHERAN CHURCH
MISSOURI SYNOD
1924 Carrick St. at Dean Ave.
The Rev. L. M. Carlson, pastor, 592-2308
Sunday School and Bible Class 9:45 a.m.
Worship Service 11:00 a.m.
A Church of "The Lutheran Hour" and "This Is the Life"

GRACE LUTHERAN CHURCH (LCA)
1278 Fort St.
(Across from Central Junior High)
Pastor: Rev. David H. Metzger
Church Phone—384-5336
Organist: Mr. John Berghusch
9:00 a.m.—The Early Service
10:00 a.m.—Sunday Church School
11:00 a.m.—The Service
Bible Study, Wednesday, 10:00 a.m.
O Come Let Us Worship The Lord

REDEEMER LUTHERAN CHURCH
Missouri Synod
Jenkins and Jacklin — Colwood
Langford Area
11:00 a.m. — Morning Worship
PEACE LUTHERAN CHURCH
2295 Weiler Ave., Sidney
9:00 a.m. — Morning Worship
A. Frederick Otke, Pastor — 478-4480

GOOD SHEPHERD LUTHERAN CHURCH
2815 Cedar Hill Road
Rev. Fred Knebel, Pastor
658-8043
10 a.m.—English Service
11 a.m.—German Service
11 a.m.—Sunday School
Western Canada Synod, L.C.A.

CHRIST LUTHERAN CHURCH OF THE REFORMATION
Worshipping at McCall's Chapel
Johnson and Vancouver Streets
Victoria, B.C.
Pastor R. C. Neal
Worship and Sunday School at 10:00 a.m.

MENNONITE

SAANICH COMMUNITY CHURCH
Meets on
SUNDAY 10:30 a.m. at the
GORDON HEAD RECREATIONAL CENTRE
1744 Feltham
477-6111 477-3012

EVANGELICAL FREE CHURCH

PARKDALE EVAN. FREE CHURCH
3281 Harriet Road 382-7581
SUNDAY
Sunday School—10:00 a.m.
Morning Worship—11:00 a.m.
Evening Worship—7:00 p.m.
Pastor, Carl Klassen
479-4431 384-3646

SOCIETY OF FRIENDS

SOCIETY OF FRIENDS
(Quakers)
MEETING FOR WORSHIP
SUNDAY, 11 A. M.
VISITORS WELCOME
1401 FERN STREET

CHURCH OF CHRIST

CHURCH OF CHRIST
3460 Shelbourne St.
Bible Classes, 9:45 a.m.
Morning Worship, 11:00 a.m.
Evening Worship, 7:00 p.m.
479-4819 477-6459

SPIRITUALIST

OPEN DOOR SPIRITUALIST CHURCH
1600 Cook
Sunday, 7 p.m.—Rev. E. Ralph
Wednesday, 8 p.m. Healing
ATTEND THE FRIENDLY CHURCH
Tea Sat., Feb. 12 — 2 to 4 p.m.

GOSPEL

OAKLANDS CHAPEL
Fernwood and Cedar Hill Rd.
Sunday
9:30 a.m.—The Lord's Supper
11:15 a.m.—Sunday School and Family Bible Hour. Speaker: Mr. R. McArthur
7:00 p.m.—Evening Service. Speaker: Dr. H. Hitchman
Thursday
8:00 p.m.—Prayer and Bible Study. Speaker: Mr. H. Yeoman, Station HCJB, Quito, Ecuador

ROSS BAY GOSPEL HALL
Corner of May and Joseph Streets
Sunday
9:30 a.m.—Worship and Breaking of Bread
11:30 a.m.—Sunday School and family Bible Hour. Speaker: Mr. Robert Peacock
7:00 p.m.—Gospel Meeting. Speaker: Mr. Robert Peacock.
Tuesday
8:00 p.m.—Prayer and Ministry. Speaker: Mr. Lawrence Wallace
Wednesday
10:15 a.m.—Ladies' Coffee Hour

WESTVIEW GOSPEL CHAPEL
813 Brunswick Pl.
(Trans Canada Hwy. at Tillicum)
Sunday
9:30 a.m.—The Lord's Supper
11:30 a.m.—Sunday School and Bible Classes
7:00 p.m.—Gospel Service. Speaker: Mr. G. Fletcher
Wednesday
10:30 a.m.—Ladies' Coffee Hour
7:45 p.m.—Prayer and Ministry. Speaker: Mr. D. McCartney

VICTORIA GOSPEL CHAPEL
935 Pandora Avenue
Sunday
9:30 a.m.—The Lord's Supper
11:15 a.m.—Sunday school and family Bible hour. Speaker: Mr. E. Cleveland
7:00 p.m.—Gospel meeting. Speaker: Mr. E. Cleveland
Wednesday
8:00 p.m.—Prayer and Bible study.

UNITARIAN

UNITARIAN CHURCH OF VICTORIA
106 Superior Street
Sexuality and Communication
Mrs. Sanne Visman
One service only 10:30 a.m.

UNITED SERVICES

CADBORO BAY UNITED CHURCH
2625 Arbutus Road
Morning Worship, 10:00 a.m.
Minister: Rev. Bob McLaren, D.D.

A Warm Welcome for You at
GORDON HEAD UNITED CHURCH
4375 Torquay Drive
9:45 a.m.
"I'M GLAD I'M ME"
7:00 p.m.—Youth Group
Rev. Franck Patterson, 477-6505

A Warm Welcome for You at
CORDOVA BAY UNITED CHURCH
3168 Cordova Bay Rd.
11:00 a.m.
"I'M GLAD I'M ME"
7:00 p.m.—Youth Group
Rev. Franck Patterson, 477-5505

FIRST UNITED
Quadra at Balmoral
Minister-in-Charge: Rev. R. A. Faris
Choir Director: Mr. W. H. Gregory
Organist: Miss Mary Chard
110th ANNIVERSARY SERVICES
11:00 A.M.
"GOD'S PERSISTANT BECKONING"
7:30 p.m.—In the Sanctuary
"FAITH: LOST AND FOUND"
Rev. Arthur M. Anderson
Queen's Avenue United Church, New Westminster, B.C.
Guest Preacher at both services.
The Congregation of Metropolitan United Church will share in our evening worship.
Social Hour following the service in the Youth Room.

METROPOLITAN UNITED CHURCH
Pandora at Quadra Street
"For a Closer Walk With God"
Choir Director: Don Kyle
Organist: Eric Boothroyd
11:00 a.m.—
"LIFE'S LIMITATIONS"
Dr. A. E. King
7:30 p.m.
Metropolitan will worship with First United Church on the occasion of its 110th Anniversary

CENTENNIAL UNITED CHURCH
Gorge Rd. at David St.
(Colonial Colony Motor Inn)
Minister—Rev. John Travis
11:00 a.m.
"WHAT CONSTITUTES CHRISTIAN CARING?"
Church School—All Depts.
Organist and Director of Music: Ian R. Westmacott, A.R.C.T.

ST. AIDAN'S UNITED CHURCH
Richmond at Cedar Hill X Road
University Area Church
Minister: Rev. J. Rae Allan
Director of Music: Mrs. Vera Barclay
9:30 and 11:00 a.m.
Morning Worship
Guest Preacher: Rev. F. B. Ackley from Warwick, Rhode Island.
Nursery Provided
Sunday School Classes 9:30 and 11:00 a.m.

Oak Bay United Church
Mitchell and Granite
Rev. Alexander Calder
Rev. D. B. Sparling, D.D.
ORGANIST—R. W. Kroeger
Youth Leader—R. Fuller
10:00 a.m.
Sunday School and Nursery
MORNING SERVICE
MERCY
7:30 KAIROS AND HI C.

FAIRFIELD UNITED CHURCH
Corner of Moss and Fairfield Road
Minister: Rev. H. W. Kerley, Ph.D.
Organist: I.A.N. Beadle, Mus. D.
11:00 a.m.
"LIFE WITH A FLAIR"

Belmont Ave. United
Belmont Ave. at Pembroke St.
Rev. Murray Henderson B.A.
11:00 a.m.
"God In The World"
11:00—Church School: Infants through 15
7:00 p.m.—Young Peoples
"A Friendly Community Church"

Esquimalt United Church
Admirals at Lyall
Minister: Interim Supply
11:00 a.m.
Chaplain: FRANK JOHNSON
Combined Service and Annual Meeting

JAMES BAY UNITED
Corner Michigan and Menzies
11:00 a.m. Morning Worship and Sunday School
REV. K. M. WOOD
Serving the James Bay Community

ANGLICAN SERVICES

ST. PETER'S
St. Peter's Road at 3938 Quadra
8:30 a.m.—Holy Communion
10:30 a.m.—Morning Prayer and Church School.
1:30 p.m.—Confirmation Class
Wednesday, 10:30 a.m. Eucharist
Rev. E. W. S. Gilbert, CD, BA, BD

ST. ALBAN'S
Ryan at Belmont
SUNDAY, JAN. 30th
8:00 a.m.—Holy Communion
11:00 a.m.—Mattins
7:30 p.m.—Evensong
Wed., 9:30 a.m.—Holy Communion
The Rev. F. W. Hayes

ANGLICAN SERVICES
Sexagesima

Christ Church Cathedral
Rockland and Quadra
8:00—Holy Communion
9:30—Family Eucharist
Nursery Facilities
Instruction: The Rev. W. J. Donald
11:00—Sung Eucharist
Sermon: The Rev. Canon C. H. Butler
4:00—Choral Evensong
5:15—Family Eucharist
Instruction: The Rev. W. J. Donald
7:30—Evensong
Sermon: The Dean
Weekdays
Mattins 9:00
Evensong 5:15
Holy Communion:
Tuesday 11:00
Thursday 7:00

ST. JOHN'S
QUADRA AT MASON
8:00 a.m.—Holy Communion
9:30 a.m.—Family Service and Church School
11:00 a.m.—Choral Communion
Sermon: Canon Grahame Baker
(Nursery facilities at 9:30 and 11:00 a.m.)
4:00 p.m.—Evensong
Meditation: The Rev'd. A. Fred Gowing
Thursday, 10:30, Holy Communion

ST. MARY'S
ELGIN ROAD
The Parish Church of Oak Bay
The Ven. Bywel J. Jones, L.Th. Rector
8:30 a.m.—Holy Communion
9:30 a.m.—Family Service
11:00 a.m.—Choral Communion (nursery facilities)
Preacher: The Rev. Michael Birch
4:00 p.m.—Evensong
Preacher: The Ven. A. E. Hendy
NO SUNDAY SCHOOL
Week Day Holy Communion
7:30 a.m.—Tuesday
10:30 a.m.—Thursday

St. George the Martyr
Cadboro Bay and Maynard Roads
Rector: The Rev. Canon C. P. Bishop
8:00 a.m. Holy Communion
9:30 a.m.—The Young Church
Preacher: The Rev. Andrew Gates
11:00 a.m.—Choral Communion
The Rev. Canon N. S. Noel former rector of St. George's preaching

ST. BARNABAS
Belmont and Begbie
7:45 a.m.—Mattins, Holy Communion Breakfast following
11:00 a.m.—Baptism, Sung Mass (nursery)
7:30 p.m.—Solemn Evensong
HOLY COMMUNION DAILY
Rector: The Rev. Canon B. T. Page, M.A.
384-2978

ST. PHILIP'S
Cor. Eastdowne and Neil
OAK BAY
Rector: The Rev. John Vickers
SUNDAY, February 6th
8:30 a.m.—Holy Communion
9:30 a.m.—Young Church
11:00 a.m.—Choral Communion
Wednesday, February 9th
7:30 p.m.—Holy Communion
The Ministry of Healing

ST. MATTHIAS
Richardson and Richmond Ave.
Rev. W. E. Greenhalgh, L. Th.
8:00 a.m.—Holy Communion
9:30 a.m.—Family Service
10:30 a.m.—Choral Eucharist, Nursery
4:00 p.m.—Evensong
Thursday
10:30 a.m.—Holy Communion

ST. SAVIOUR'S
Henry and Catherine St., Victoria West
Vicar: Rev. P. V. Atkinson
8:00 a.m.—Holy Communion
10:00 a.m.—Holy Eucharist 1st and 3rd
Mattins, 2nd and 4th

ST. LUKE'S
(Corner Cedar Hill and Cedar Hill X Road)
Rector: The Venerable C. E. F. Wolff
Serving the Cedar Hill, Shelbourne, Richmond and University Area
8:00 a.m.—Holy Communion
9:30 a.m.—Church Family Service Sunday School and Parents
11:00 a.m.—Morning Prayer
12:15 p.m.—Holy Communion
7:30 p.m.—Evensong

ST. MICHAEL'S and ALL ANGELS
West Saanich Rd., Royal Oak
8:00 a.m.—Holy Communion
11:00 a.m.
Choral Eucharist and Sunday School

St. Thomas Church
9:30 a.m.—Mattins
Rev. W. J. Hill, Rector
Rev. R. O. Wilkes Hon. Assistant

ST. PAUL'S
1379 ESQUIMALT ROAD
8:30 a.m.—Eucharist
10:30 a.m.—Eucharist and Baptism
Nursery and Church School
Canon G. H. Greenhalgh

386-2121

CLASSIFIED ADVERTISING

Vancouver Island's Largest Shopping Centre in Print

386-2121

TELEPHONES AFTER-HOURS
11:30 p.m. to 7 a.m.
Editorials, 383-4509
383-8300
Sports, 383-7000
Circulation, 383-0725

BOX REPLIES
All replies to private box numbers available from 8:00 a.m. to 6:00 p.m. Monday to Friday inclusive.
Victoria Press Box numbers available on request. Charge $1.50.

OFFICE HOURS
Classified Counter, 8:00 a.m. to 6:00 p.m. Business Office, 9:00 a.m. to 5:30 p.m. Monday to Friday inclusive.

* * *

OFFICE CLOSED SATURDAY

* * *

TELEPHONE HOURS
8:00 a.m. to 8:00 p.m. Monday to Saturday inclusive.

* * *

CLASSIFIED COPY DEADLINES
Regular classified advertisements may be placed at the counter, 8 a.m. to 5:00 p.m. on the day prior to publication, Monday to Friday inclusive. By telephone, 8:00 a.m. to 5:00 p.m. Monday to Saturday inclusive.
All classified semi-display copy must be in the possession of Victoria Press Ltd., 2631 Douglas Street, by 4:00 p.m. on the day prior to publication, with the exception of that copy for Sunday Colonist must be in by 4:00 p.m. Friday.

FULL COVERAGE CLASSIFIED RATES

REGULAR CLASSIFIED
LOCAL RATE
One day, 9c per word per day.
Three consecutive days, 8c per word per day.
Six consecutive days, 7c per word per day.
1-6-pt. heading or white space allowed to be charged at 5 words.
Minimum advertisement 10 words and $1.00.
Each initial, sign, group of figures and abbreviation counts as one word.

SEMI-DISPLAY
LOCAL RATE
Ads requiring a style other than that mentioned above will be charged by the measured agate line (14 agate lines equal 1 inch).
One day, 30c per line, $5.60 inch.
Three consecutive days, 35c per line, $4.99 inch.
Six consecutive days, 30c per line, $4.20 inch.

NATIONAL RATE AND OUT-OF-PROVINCE RATE
Regular classified, 10c per word per day.
Semi-display, 43c per line per day, plus 10% if both type sizes are used.

Birth Notices, $2.00 per insertion for standard message of 30 words or less. 8c each additional word or initial.
In Memoriam notices, Cards of Thanks, Death and Funeral Notices, not exceeding 12 lines, $3.50 first insertion and $2.65 subsequent insertions. Each additional line, 35c daily.
Births, Deaths, In Memoriam Notices, Cards of Thanks, Personals not accepted by telephone. Single paper rates on request.

SUBSCRIPTION RATES
Wherever carrier service is maintained, $3.00 per month.
By mail: Canada, $3.50 per month, $10.00 per three months, $39.00 per year. United States, $4.00 per month. Sunday only: Canada, 25c per copy, $13.00 per year. United States, 30c per copy, $15.60 per year. Commonwealth and foreign rates upon request.
Mail subscriptions are payable in advance.
Authorized as second-class mail, Post Office Department, Ottawa.
Member Audit Bureau of Circulations.

TERMS OF PUBLICATIONS
The Victoria Press Ltd. shall not be liable for non-insertion of any advertisement beyond the amount paid for such advertisement.
In the event of an error occurring the liability of Victoria Press Ltd. shall not exceed the charge for the space actually occupied by the item in question.
All claims on error in publication shall be made within 12 hours thereafter and if not made shall not be considered. No claim will be allowed for more than one incorrect insertion nor for errors not affecting the value of the advertisement.
All estimates of cost are approximate. Advertisers will be charged with space actually used.
All advertising copy will be subject to the approval of the Victoria Press Ltd., who reserve the right in its sole discretion to classify, reject or insert copy furnished.
Advertisements must comply with the British Columbia Human Rights Act which prohibits any advertising that discriminates against any person because of his race, religion, sex, color, nationality, ancestry or place of origin, or because his age is between 44 and 65 years, unless the condition is justified by a bona fide requirement for the work involved.
While every endeavor will be made to forward replies to box numbers to the advertiser as soon as possible, we accept no liability in respect of loss or damage alleged to arise through either failure or delay in forwarding such replies, however caused, whether by negligence or otherwise.

CIRCULATION REPRESENTATIVES
Duncan, Chemainus,
P. J. Rogers 746-6181
Lake Cowichan, P. Edwards 749-4271
Pt. Alberni, Mrs. A. Nilson 723-8312
Nanaimo, R. Lakey SK-3-2744

United States Representatives
MATHEWS, SHANNO AND CULLEN, INC.
New York, Boston, Chicago, Detroit, Philadelphia, Pittsburgh, Cleveland, Syracuse, Charlotte, Atlanta, Cincinnati

DUNCAN BUREAU
262 Station Street (Hamilton Electric Building). Office and telephone hours, 1 p.m. to 5 p.m. Monday to Friday, inclusive.
PHONE DUNCAN 746-6181

CLASSIFIED SERVICE FOR DUNCAN COWICHAN VALLEY CHEMAINUS RESIDENTS
Classified Ads phoned in to our Duncan office before 3:30 p.m. will appear in the following day's papers
746-6181

PHONE DIRECT 386-2121 TO PLACE YOUR CLASSIFIED AD

1 BIRTHS

GREEN — Born to Mr. and Mrs. Gerry Green, 1317 Hillside Avenue, at St. Joseph's on February 1st, 1972, a daughter, 6 lbs. 7 ozs., Donna Marlene. Many thanks to Dr. S. Peck and great Maternity Staff.

HELM — Born to Mr. and Mrs. R. Helm, 1960 Cromwell, at Royal Jubilee on January 29th, 1972, a son, Aaron Patrick. Thanks to Dr. Dickson.

McCLUNG — Born to Col. Dallas and Ann McClung (nee Burnett) on February 2nd, 1972, at St. Joseph's Hospital, a daughter, Tricia Ann, 9 lbs. 1 oz. Delighted are brothers Thomas, Robin and Billy, grandparents Mr. and Mrs. H. McClung of Vancouver and Mr. and Mrs. E. Burnett of Duncan.

5 DEATHS AND FUNERALS

EDWARDS — On February 4, 1972, in Victoria, Mr. Reginald Edwards, aged 60 years, of 2150 Kendal, Oak Bay, a resident here since 1959, formerly of Edmonton. He leaves his wife, Marion; one son, Robert A. of Victoria; one daughter, Mrs. (Joan) Donald G. Hincks of Saskatoon; two grandchildren; two sisters, Una Edwards and Thelma Edwards of Vancouver.
Service in McCall Bros. Chapel, Johnson and Vancouver Streets on Monday, February 7, at 4:15 p.m. with the Rev. Dr. A. E. King officiating, followed by cremation. (Flowers gratefully declined. Donations, if desired, may be made by friends to the charity of their choice.)

FRANKHAM — On February 2, 1972, in Victoria, Mrs. Elsie Frankham, aged 67 years, of 14 Ophir Terrace, formerly of Vancouver and Fernie. She leaves two sons, David and Robert, of Victoria, and four grandchildren.
Funeral service in St. Peter's Church, St. Peter's Road at Quadra, on Monday, February 7, at 3:15 p.m., with the Rev. F. S. Gilbert officiating, followed by cremation. McCall Bros. Funeral Directors in charge of arrangements.

CLASSIFICATION INDEX

VITAL STATISTICS
1 Births
5 Deaths and Funerals
8 Cards of Thanks
9 In Memoriam
10 Funeral Directors

NOTICES
11 Monumental
14 Announcements
15 Coming Events and Meetings
16 Catering, Banquet and Reception Rooms
17 Restaurants
18 Places to Visit
20 Lost and Found

EMPLOYMENT
21 Male Help Wanted
25 Male or Female Help Wanted
26 Female Help Wanted
27 Teachers Wanted
29 Situations Wanted Male
30 Situations Wanted Female
31 Situations Wanted Male or Female

BUSINESS SERVICES AND DIRECTORY
36 Business Services and Directory

PERSONAL SERVICES
32 Trade Schools
33 Bands, Musicians and Orchestras
38 Travel
39 Personals
40 Business Personals
42 Education
43 Dancing
71 Music Teachers

MERCHANDISING
60 Fuel
63 Timber
65 Building Supplies
70 Musical Instruments
77 Motorcycles
78 Bicycles
80 Boats and Marine
83 Aircraft
92 Sporting Goods
93 Cameras, Supplies and Photo Finishing
96 Ranges, Stoves and Furnaces
97 Furniture
98 TV, Stereo, Radio Sales and Service
99 Groceries, Meat and Produce
100 Miscellaneous for Sale
103 Miscellaneous Wanted
109 Miscellaneous to Rent
112 Wanted to Rent, Miscellaneous
115 Swaps
117 Antiques
119 Florists
120 Garden Supplies
125 Pets and Supplies
127 Chicks, Poultry, Hatching Eggs, Supplies
128 Livestock, Supplies and Events
130 Heavy Equipment and Machinery
135 Farm Implements

AUTOMOTIVE
149 New Car Directory
150 Cars for Sale
151 Foreign Import and Sports Cars
154 Trucks and Buses
156 U-Drives and Auto Washing
158 Tires
160 Parts, Accessories
162 Auto Repairs, Service and Towing
164 Auto Body Work and Painting
166 Cars and Trucks Wanted
168 Campers and Trailers
169 Mobile Homes and Parks

ACCOMMODATION
175 Hotels
178 Summer Resorts
181 Tourist Accommodation
185 Convalescent and Rest Homes

RENTALS
190 Room and Board
191 Room and Board Wanted
193 Rooms to Rent
194 Rooms Wanted
197 Housekeeping Rooms to Rent
198 Housekeeping Rooms Wanted
200 Apartments to Rent, Unfurnished
201 Apartments to Rent, Furnished
202 Apartment Furniture to Rent
203 Apartments Wanted
206 Duplexes to Rent
207 Duplexes Wanted to Rent
210 Houses to Rent, Unfurnished
211 Houses to Rent, Furnished
212 Houses Wanted to Rent
215 Halls, Warehouses, Stores and Offices to Rent

FINANCIAL
155 Automobile Financing and Insurance
230 Personal Loans and Insurance
233 Mortgage Loans and Insurance
234 Mortgages for Sale
235 Wanted to Borrow

REAL ESTATE
240 Business Opportunities
241 Business Opportunities Wanted
244 Revenue Property
245 Revenue Properties Wanted
247 Commercial or Industrial Properties
250 Houses for Sale
253 Country Homes and Properties
256 Waterfront Properties
258 Condominiums and Townhouses
263 Garages for Sale, Rent, Wanted
265 Houses Wanted to Buy
268 Listings Wanted
270 Exchange Real Estate
271 Lots for Sale
273 Property for Sale
274 Property Wanted
280 Acreage for Sale and Wanted
285 Up-Island Properties
290 Farms for Sale and Wanted
292 Gulf Islands Properties
294 Mainland and Out of Province Properties
295 Listings Cancelled
300 Churches

NOTICE OF COPYRIGHT

Full, complete and sole copyright in any advertisement produced by Victoria Press Ltd. is vested in, and belongs to, Victoria Press Ltd., provided, however, that copyright IN THAT PART AND THAT PART ONLY of any such advertisement consisting of illustrations, borders, signatures or similar components which is, or are, supplied to Victoria Press Ltd. by the advertiser in the form of engravings, matrices, casts, etc. and incorporated in said advertisement shall remain in and belongs to the advertiser.

5 DEATHS AND FUNERALS

GEER — James Robert of Sidney, in his 79th year. A former resident of Salt Spring Island, B.C. He is survived by his loving wife at the residence; two daughters, Mrs. A. F. Perry (Nancy) of Australia, and Mrs. A. Farmer (Judy) of Ottawa, also five grandchildren.
Private services (cremation). Flowers are greatfully declined. Donations may be made to charity of your choice. Arrangements through the Memorial Society of B.C. and First Memorial Services Limited.

GILL — On February 1, at his home in Vancouver, Alan Findlay Gill, aged 87 years. Survived by his wife, Olive MacKay (Wilson); his daughter, Margaret (Mrs. John D. Gilliam) of New York, and his son, James, of Vancouver. Born in North Vancouver, he lived for many years in Ottawa, and more recently in Victoria, before moving to Vancouver.

KNOWLES — William Henry (Harry) died February 3, 1972, at the Veterans' Hospital, in his 85th year. He leaves the following cousins, Harold Genn in Ottawa, Jack Lewis in England, Donald Gray in San Francisco, Mrs. Dorthy Hart in Los Angeles, and in Victoria Miss Nora Lewis, Mrs. Grace Hendry, Kenneth R. Genn and H. D. Genn.
Funeral service will be held in McCall Bros. FAMILY CHAPEL on Tuesday, February 8, at 2:00 p.m., with the Rev. J. A. Roberts officiating. Interment at Colwood Burial Park. Special thanks are extended to the staff at the Veterans' Hospital for their loving care over the past 5 years.

MACDONALD — Ann, at St. Mary's Priory, Langford, B.C., in her 86th year. She is survived by one son, William, of Campbell River, B.C.; also four grandchildren.
Private services (cremation). Flowers are greatfully declined. Donations may be made to the B.C. Heart Fund. Arrangements through the Memorial Society of B.C. and First Memorial Services Ltd.

RENDLE—On February 3, 1972, at her home, 1640 Broadmead Ave., Mrs. Elizabeth Brewster Rendle, aged 96 years, and predeceased three years by her beloved husband, Arthur Rendle. Born in Fewston, England, and a resident of Victoria for the past 52 years. Survived by one son, Frank Rendle, of Victoria; four daughters, Mrs. Ethel Brodersen, at home; Mrs. Lily Hunt, of Sidney, Mrs. Dorothy Bickford, of Brentwood, and Mrs. Nellie Brain, of Sidney; 13 grandchildren; 32 great-grandchildren, and one great-great-grandchild; also a half brother, Harry Faux, of Connecticut.
Funeral service at McCall Bros. Chapel, Johnson and Vancouver Sts., on Monday, Feb. 7, at 1:00 p.m., with the Rev. Robert Holmes officiating. Interment at Royal Oak Burial Park. (Flowers gratefully declined. Donations if desired to Gideon Bibles, phone McCall's 385-4465, or the Queen Alexandra Solarium, P.O. Box 600, Victoria.)

ROBERTSON — On February 3, 1972, in Victoria, Mrs. C. C. (Kate Robertson, aged 72 years, of 3333 Seaton Rd., a native daughter. She leaves her loving husband, Manzer; two sisters, Mrs. Bunty Marsh of Qualicum, V.I., and Mrs. Gladys Ordano of Victoria; three nephews.
Service in McCall Bros. FLORAL CHAPEL, Johnson and Vancouver Streets, on Wednesday, February 9, at 1:00 p.m., with the Rev. Percy Wills officiating. Interment at Hatley Memorial Gardens.

SQUIRE — In Victoria, B.C., on February 2, 1972, Mrs. Hannah Margaret Squire, widow of Robert F. Squire, aged 82 years; born in Devonshire, England, and a resident of Victoria for the past 60 years. She leaves her daughter, Mrs. George (Grace) Walton; her son, C. William H. Squire, Victoria, B.C.; four grandchildren; three great-grandchildren; sister, Mrs. G. Prouse, in England, and numerous nieces and nephews in Victoria, B.C. and England.
Service will be held in the Sands Mortuary Limited, "Memorial Chapel of Chimes," on Monday, February 7, 1972, at 3:00 p.m., Rev. W. E. Greenhalgh officiating. Interment in the Royal Oak Burial Park.

STEVENS — In Victoria, B.C., on February 2, 1972, Mrs. Elizabeth Maude Stevens, age 88 years. Born in Newport, Monmouth, Wales, and had been a resident of Victoria for the past 65 years, late residence, suite 1, 1475 Fort Street. Survived by her sons, Alex V. Stevens, 877 Wollaston St., L. R. (Tubby) Stevens, Los Angeles, Calif.; daughter, Lucille, at home; grandsons, Edward A. Stevens, Vancouver, B.C., Robert and Mark Stevens, Los Angeles, Calif.; many nieces and nephews in Vancouver, B.C., and Seattle, Washington; aunts and uncles in Monmouth, Wales.
Service will be held in the Sands Mortuary Limited "Memorial Chapel of Chimes" on Monday, February 7, 1972, at 1:00 p.m., Rev. Canon G. H. Greenhalgh officiating. Interment in Colwood Burial Park.

STEWARD — In Victoria, B.C., on February 4, 1972, Mrs. Doris Margaret Steward, aged 70 years; born in Dover, England, and a resident of Victoria for the past 50 years, late residence, 4925 Prospect Lake Rd. She leaves her husband, Arthur S. Steward, at home; her daughters, Mrs. Gerald (Kathleen) Houlden, Burnaby, B.C., and Mrs. Rosemary Crawford, Coquitlam, B.C.; three grandchildren; one grandson-in-law, and her sister, Mrs. J. T. S. (Ethel) Wilson, Victoria, B.C.
Service will be held in the St. Michael and All Angels Anglican Church, West Saanich Road, on Monday, February 7, 1972, at 1:00 p.m., Rev. W. J. Hill and Rev. W. E. Greenhalgh officiating. Cremation. Flowers gratefully declined. Those so desiring may contribute to The Mission of the Good Shepherd, Prospect Lake, c/o 5035 Prospect Lake Rd., R.R. No. 7, Victoria, B.C.

THOMAS — At Westholme, B.C., on February 1, 1972, Mrs. Agnes Elizabeth Thomas, aged 71 years; born in East Saanich, B.C., late residence, Island Highway, Westholme, B.C. She leaves her brothers, Richard, Harry, East Saanich, B.C., Herman Olson and Howard Olson, Marlefa, Wash., and Ernie Olson, Brentwood, B.C., and numerous other relatives.
Prayers will be offered in the Sands Mortuary Limited "Memorial Chapel of Chimes," on Sunday, February 6, 1972, at 7:30 p.m. Mass will be celebrated in Our Lady of The Assumption Church, West Saanich Road, on Monday, February 7, 1972, at 10:00 a.m. Rev. Father William Mudge celebrant. Interment in East Saanich Cemetery.

TYSON — At Victoria, B.C., on February 3, 1972, Myles Tyson, a native of the Furness district of England. Survived by his beloved wife, Eunice, and two stepchildren, Olive and Gwelson; also two brothers and a sister, as well as other relatives in England.
Funeral service in St. Martin-in-the-Field Anglican Church, Obed Avenue, on Monday, at 2:00 p.m., Rev. Trefor Williams officiating. Interment Hatley Memorial Gardens. HAYWARD'S CHAPEL in charge of arrangements. Flowers gratefully declined. Donations to the Victoria and Island Chest Clinic, 1902 Fort Street, would be appreciated.

WOOD — On February 4, 1972, at Richmond Heights Private Hospital, Mrs. Marie P. Wood, aged 88 years, of 3730 Seaton Rd., formerly of Calgary, Widow of Frederick Wood, she leaves one son, Frederick, of Victoria. She was a member of Centennial United Church and Chapter No. 17, O.E.S.
Service in McCall Bros. FAMILY CHAPEL, on Tuesday, February 8, at 3:45 p.m., with the Rev. J. Travis officiating, followed by cremation.

9 IN MEMORIAM

DARLEY — In loving memory of Elizabeth Darley, our dear Mother and Grandmother, who passed away on February 5th, 1971.
In our home she is fondly remembered,
Sweet memories cling to her name.
Those who loved her in life sincerely,
Still love her in death just the same.
—Sadly missed by son Dick and daughter-in-law Pat, grandson Mark and grandaughter Dennise Moseley.

HICK — Sacred to the memory of our dearly beloved father and grandfather, Nicholas, who left us February 6, 1970.
—Fondly remembered and sadly missed by his daughters, Clareta and May and family.

10 FUNERAL DIRECTORS

WE CARE
Four Chapels Dedicated to Service. Sensible Prices.
SANDS MORTUARY LTD.
"Memorial Chapel of Chimes" 1803 Quadra, Victoria, B.C.
388-5155 - 388-5156 - 383-7511

SANDS
"CHAPEL OF ROSES"
9838 Fourth St., Sidney, B.C
656-2932

WESTWOOD
"CHAPEL OF FLOWERS" (SANDS)
No. 1, Newcastle Ave., Nanaimo, B.C. - 753-2032

SANDS
"CHAPEL OF HEATHER"
317 Goldstream Ave., Colwood, B.C. -478-3821

Independent, Family Owned and Controlled. Sands since 1912.

McCALL BROS.
Funeral Chapels
1400 Vancouver Street
385-4465 — 383-4466 — 385-4467

MONDAY
T TIAN, Mrs. Hazel
10:00 a.m.—FLORAL CHAPEL
RENDLE, Mrs. Elizabeth Brewster
1:00 p.m.—FLORAL CHAPEL
FRANKHAM, Mrs. Elsie
3:15 p.m.—ST. PETER'S CHURCH

CHAPLIN'S FUNERAL CHAPEL
1155 Fort Street
INDEPENDENTLY OWNED AND OPERATED. OFFERING LOW COST FUNERAL ARRANGEMENTS WITHIN THE MEANS OF ALL.
384-5512 384-8626

HAYWARD'S CHAPEL
Ready to carry out the family's wishes quietly, sympathetically, with efficiency and dignity.
386-3505
734 Broughton St.
A. W. FRANCIS, OWNER-MGR.

THOMSON & IRVING
Funeral Chapel
Est. 1906 — Formerly of Winnipeg
A Dignified and Understanding Service at Moderate Cost
PRE-NEED AT NEED
SHIPMENTS
1625 Quadra St. Phone 384-2612

FIRST MEMORIAL SERVICE
Undertakers for the Memorial Society of B.C. 384-7041

11 MONUMENTAL

STEWART MONUMENTAL
Works Ltd.
ESTABLISHED 1896
Memorial of Distinction
Marble fireplace and tabletops
1403 May St. 384-3452

MORTIMER'S MONUMENTS
ESTABLISHED 1877
"The Finest in Craftsmanship"
633 DAVID ST. 383-6421

14 ANNOUNCEMENTS

JOAN DAVIS, PROPRIETOR OF Joan's Beauty Salon, 2527 Estevan Ave., is pleased announce that ANNE GARNER, formerly of Annas Taylor Beauty Salon, has joined her staff. Anne will be pleased to welcome her many former friends and clients at her new location.

15 COMING EVENTS and MEETINGS

LADIES AUXILIARY to the LONDON BOXING CLUB
SATURDAY AFTERNOON BINGO
Club Tango
1037 View
1:45 p.m.
Admission $1
6 Cards for $2
Door Prizes
Good Neighbor Games
16 Games plus 5 Extra at 25c per Card
Good Cash Prizes
Everybody Welcome
Proceeds
Gym for Boys

OAK BAY LIONS BINGO
SAT., FEB. 5, 7:30 P.M.
O.A.P. HALL
1600 GOVERNMENT ST.
DOORS OPEN 6 P.M.
ADMISSION CARD $1
6 CARDS $2
EXTRA 5 GAMES 25c A CARD
GOVERNMENT LICENSED
PROCEEDS TO CHARITY

RUMMAGE SALE SATURDAY, February 12th, 10 a.m. at The Inn, 1528 Cook Street. Auspices of the Grace MacInnis NDP Club. The best ever selection of articles for this sale.

THIS WEEK
THE TEE CEE FEATURES
FRI.—NORTHERN LITES
SAT.—CLASSICS

ESQUIMALT CHAPTER NO. 41, O.E.S. will hold a rummage sale on Saturday, Feb. 5, from 9:30 a.m.-11:30 a.m. at The Inn, 1528 Cook St.

OLD TIME DANCE
Lake Hill Hall, 3880 Quadra, Saturday, 9-12, $1.25. Columbia Orchestra.

VICTORIA PRONAOS A.M.O.R.C. will meet February 7th, 8 p.m. at YMCA Building. Master's telephone 479-3129.

DANCE, FEB. 5, 9-1, LIVE BAND. Catholic Church Hall, Goldstream Avenue, in aid of Langford Boys Club. $3 couple.

BINGO—SAT., FEB. 5, 8 P.M. Prospect Lake Community Hall.

16 CATERING, BANQUET and RECEPTION ROOMS

QUEENS ROOM
Queen Victoria Inn, re-opening March 1, 1972. Victoria's fabulous setting for that important wedding reception, private party, etc. Full catering available. Information and reservations call, 384-2812.

20 LOST AND FOUND

LOST: BIG ORANGE AND white Persian tom cat. Name Tokus. Phone 388-4582, 1431 Thurlow.

LOST: MALE CAT, GINGER with white paws and underside, 8 months old. Burnside area. 384-2979.

LOST: BLACK LEATHER CASE full of sheet music. Reward. 384-9764.

LOST: SET OF KEYS, BETWEEN Yarrow Bldg. and Eaton's, Fri., Jan. 28. Reward. 592-1945.

LOST: 7 MONTH SHEPHERD Husky cross, James Bay, black collar. 383-9387.

LOST: 7-MONTH MALE GERMAN Shepherd, black and tan. Reward offered. 389-4215, 388-3337.

LOST: ORANGE MALE CAT, 1-year-old, Port near Harrison. 385-2703, after 6 p.m.

LOST YOUR PET? HOMES wanted, found. SPCA. 388-6627.

HAVE YOU LOST YOUR CAT? Homes wanted. CPL. 598-5731.

21 MALE HELP WANTED

ADVERTISEMENTS IN THIS CLASSIFICATION MUST COMPLY WITH THE BRITISH COLUMBIA HUMAN RIGHTS ACT SEE COLUMN 1

UTAH MINES LTD.
Island Copper Mine
MILL OPERATORS

Qualified, experienced Mill Operators are required for the Copper-Molybdenum Concentrator at the Island Copper Mine at Port Hardy. Experience in flotation operations would be an asset.

Basic relocation assistance is available. Town facilities include new housing, shopping centre, schools and other facilities.

Qualified applicants should apply to:

Personnel Manager,
Island Copper Mine,
Box 370, Port Hardy, B.C.
or the nearest Canada Manpower Centre.

MAINTENANCE SUPERINTENDENT
Maintenance Superintendent required by Brentwood Waterworks District. This work involves the repair and maintenance of mechanical equipment including simple pumping systems. The position demands the knowledge of installation, repair and splicing of metered connections. The successful applicant will be expected to acquire a good working knowledge of the water works system. He will need to live in the area for emergency call outs. Preference will be given to a man with previous experience in this line. He must own a suitable vehicle for which a monthly allowance will be provided. Written applications must state age, marital status, references and salary expected. All applications must be in the hands of the Chairman on or before February 14, 1972. Address applications to:
Chairman,
Brentwood Waterworks District
c/o Brentwood Bay Post Office,
Brentwood Bay, B.C.

MAINTENANCE SUPERVISOR
THE POSITION
To take charge of the overall and preventative maintenance of a sawmill complex located in a desirable Vancouver Island community. Starting salary in an attractive range.
THE CANDIDATES
Will be fully experienced in preventative and remedial maintenance (an engineers degree an asset). They will be capable of obtaining maximum utilization of the plant by providing sound leadership and supervision of the organized employees.
Please reply in confidence to Victoria Press, Box 469.

SALESMAN
$15,000
YEARLY OPPORTUNITY
AAA-1 Corporation offers lifetime opportunity in growing industry to cover Vancouver Island. Extreme hi high repeat business. Exceptional fringe benefits. Territory semi-established. $150 weekly draw against commissions to start.
For information phone Mr. Sherland at 388-7337, Friday, Feb. 4, evening after 6 and Sat. Feb. 5 morning at 10 a.m. and after 12 noon.

RECENT HIGH SCHOOL GRADUATE with completed 2 or more years of vocational training in areas of mechanical, electro-mechanical or electronics oriented courses. For position as serviceman with the National Cash Register Co. Factory training on our full line of adding machines, cash registers, mechanical and electronic accounting machines and computors, supplied. Applications by letter only to P.O. Box 1330, Victoria, B.C. stating all qualifications.

SCALERS
McMillan Bloedel Ltd. requires experienced log scalers for logging divisions, located in the Port Alberni area. Camp is accessible by car and single accommodation is available.
For further particulars contact.
Bill Mosher
227 Commercial St., Nanaimo
754-5421

TEXAS OIL COMPANY
needs man over 40 for short trips surrounding Victoria. Contact customers. We train. Write W. A. Dickerson, Pres., Southwestern Petroleum Canada, Ltd., P.O. Box 789, Ft. Worth, Tex.

21 MALE HELP WANTED

UTAH MINES LTD.
Island Copper Mine
Mill Concentrator
Maintenance Mechanics.

Maintenance Mechanics are required at our Island Copper Mine near Port Hardy. Applicants should have a minimum background of 5 years in Industrial Trade. Experience with Mill Concentrators would be an asset.

Those with Provincial tickets are preferred.

Basic relocation assistance is available. Town facilities include new housing, shopping centre, schools and other facilities.

Qualified applicants should apply to:

Personnel Manager,
Island Copper Mine,
Box 370, Port Hardy, B.C.
or the nearest Canada Manpower Centre.

TOWN OF LADYSMITH
HELP WANTED
Applications are invited for a Parks Maintenance Man for the Works crew of the Town of Ladysmith.
The application should desirably have the equivalent of a Grade 12 education preferably supplemented with training or experience in Horticulture, Agriculture, Botany or related subjects. He must be the holder of a valid B.C. Class 3 Drivers Licence and be able to operate all types of parks maintenance equipment.
The applicant should be able to plan and execute a maintenance program with a minimum of supervision and be able to supervise the operations of a small crew of men.
Under the direction of the Works Foreman he will be required to take complete charge of the operation and maintenance of all municipal parks and the landscaping of municipal buildings. During the winter months the successful applicant must be prepared to work with the Works Department at any job.
Rate of pay will be according to Union contract for this classification. Current rate of pay is $3.96 per hour.
Applications stating age, qualifications and experience should be in the hands of the undersigned not later than 5:00 p.m. on the 17th day of February, 1972.
J. W. Runciman,
Town Clerk,
Town of Ladysmith,
P.O. Box 220,
Ladysmith, B.C.

BRITISH COLUMBIA FOREST PRODUCTS LIMITED
RENFREW LOGGING DIVISION
PORT RENFREW
We require the following tradesmen:
1—Heavy Duty Diesel Logging Truck Mechanic — own tools — with Government Qualification Certificate. Rate pay $5.15 per hour. Maintenance experience on Logging Trucks is essential. Permanent position.
2—Construction Millwright Carpenter with certificate. A temporary position about 2 months during extension of Shop and Warehouse facilities. Rate is $3.90 ½ hour.
Call Ron Ikona at the Renfrew Division Camp Office at 647-5511.

CONTROLLER
$15,000 and up
The Company is a rapidly expanding firm in the pulpmilling industry. The Controller will report to the President and be responsible for the overall financial affairs of the Parent and Subsidiary Companies. Candidate should have the ability to do financial planning for new ventures which the Company is entering into. Professional degree required. Job not in the Vancouver area. Please reply to Victoria Press Box 462

DEALER — SALESMAN
Bondable to handle a new product with built-in repeat sales. You deal with management only. Local company representing a major corporation. This product has a very high appeal to every business large or small. Two men for Victoria, and one for Duncan, Nanaimo, and north. Will consider one man on a part-time basis. Please send short resume, age, marital status, length of time in Victoria and experience to Victoria Press Limited, Box 455

MEN'S HAIRSTYLIST
The Bay's Men's Hairstyling shop has a full-time opening for a fully qualified Men's Hairstylist. All applicants must have a B.C. Barber's licence. If you qualify and are interested please apply in person at the "Hairstyling Shop," Main Floor, The Bay.

REGARDING RECENT ADVERTISEMENT for auto painters, John Meston Ltd. will advise successful applicants by middle of February. New staff will be required to start on Mon., Feb. 28. Any qualified auto painter, wishing to be considered for these positions contact manager, Mr. Johnson, 385-8797.

EXECUTIVE OPRORTUNITIES now open in a new dynamic Canadian company. Also full or part-time distributors wanted for self-selling money back guaranteed products. For appointment to interview call 652-3185.

COOK WITH EXPERIENCE IN preparation of meals and menu planning, to work under supervision of chef and assume sous chef's duties. Permanent position. 383-4164

BUSY SERVICE STATION REquires experienced front-end man with mechanical knowledge in reply please give age, marital status, references, and experience to Victoria Press, Box 449.

JOHN MESTON LTD. REQUIRE services of a fully qualified auto body man capable of quality work and able to produce. Permanent position to suitable applicant. Apply manager, 932 Johnson, 385-8797

FOOD PROCESSING PLANT REquires man willing to work. Opportunity for permanency. Reply giving age, driving ability and general background to Victoria Press, Box 445.

IMAGINATIVE DESIGNER TO design first class pub style dining room. Please include introductory sketch with application. Victoria Press, Box 468

FULLY EXPERIENCED WINdow cleaner, minimum 2 years experience, top wages. Apply 1286 Gladstone.

FINANCE COMPANY REQUIRES male help, evening work only; collection work an asset. Apply to 384-4811 or 384-4335.

EXPERIENCED FURNITURE upholsterer wanted. Phone Mr. Suddards, 386-2812.

EXPERIENCED PRUNER. SAAnich Orchard. 652-2009

25 MALE OR FEMALE HELP WANTED

ADVERTISEMENTS IN THIS CLASSIFICATION MUST COMPLY WITH THE BRITISH COLUMBIA HUMAN RIGHTS ACT SEE COLUMN 1

ONE REGISTERED TECHNOLOGIST wanted preferably with experience in hematology and Microbiology, for a small, private Medical Laboratory in a Clinic serving six doctors.
Duties to include taking charge of a one-man laboratory, performing routine biochemistry tests, hematology, urinalysis, and a small amount of microbiology.
Applicant must possess an R.T. Certificate.
Excellent working conditions—35 hour week; no call-back or weekend work.
Salary commensurate with experience and qualification.
Apply to:
Dr. B. Koszegi,
707 Wallace Street,
Port Alberni, B.C.

A CHALLENGE
HAVE YOU CONSIDERED A CAREER IN REAL ESTATE?
DO YOU HAVE A SALES ORIENTED BACKGROUND?
ARE YOU PREPARED TO COMPLETE THE PRE-LICENSING COURSE AND EXAMINATION?
WHEN LICENSED, WILL YOU WORK TOWARD BECOMING A PROFICIENT REAL ESTATE SALES PERSON WITH OUR ASSISTANCE?
If so, contact Mr. K. J. Davis for complete information.
Application deadline for last course until next fall, Feb. 18th, 1972.
J. H. WHITTOME & CO. LTD.
706 Fort St. Phone 388-4271

A CAREER IN REAL ESTATE
Block Bros. Realty will train you for a career in Real Estate. The last prelicensing course of the season starts soon, and the deadline for applications is Feb. 15th, 1972. CALL NOW for a personal interview. If you miss THIS deadline, it is impossible to become established in Real Estate Sales in 1972.
Call Mr. J. Gist
Assistant Manager
Block Bros. 1800 Blanshard St.

GET AHEAD IN 1972
LADIES AND GENTLEMEN
YOU ARE INVITED
TO JOIN THE TEAM
Let me teach and show you how you can earn executive income (commission plus bonus) during 1972 selling beautiful residential properties. Just for fun call me now — you may be pleasantly surprised how easy Real Estate can be with the right teacher. Dial 598-3321, ask for ERIC SAFFERY, Personnel Manager, Jack Mearns Oak Bay Realty Ltd.

REAL ESTATE SALESMAN REQUIRED
New facilities for two or three active associates. Bonus Commission contract with maximum office assistance. We will train you. The last course for this year starts February 21st. Call for your copy of the pamphlet "Careers and Real Estate".
J. BETTS
Johnston and Co. Ltd., since 1903
1306 Broad St. — 385-2471

CAREER SALES
LIFETIME OPPORTUNITY
Have you sold retail advertising successfully? Associate of International firm requires agents with essential sales ability to launch a new revolutionary advertising development locally. Earnings easily in excess of $15,000 annually. State sales experience and phone No. to Victoria Press, Box 458. All inquiries answered.

THINKING REAL ESTATE
Feb. 21 is the deadline for our last Pre-licensing course for this season. Act now by calling Douglas Realty Limited. We will sponsor and train you, for details call F. Marshall at 385-8784.

Douglas Realty Limited
No. 12 Centennial Square

ACCOUNTANT FOR PUBLIC ACcountant's office. Part or full time, must have income tax experience, able to run bookkeeping, stating age, marital status, education and experience. Salary commensurate with ability and experience. Victoria Press, Box 452

TRAINING POTENTIAL PERSONNEL manager for western Canada. Age or sex no barrier. Remuneration based on production. Phone 384-9402, for appointments only.

REAL ESTATE TRAINING SALESMEN OR LADIES WANTED. CLASSROOM INSTRUCTIONS. CALL NOW, PETER BARTON, SANDPIPER REALTY. 388-6031, 3200 QUADRA.

ATTRACTIVE PEOPLE
Needed to teach professional make-up techniques in the Victoria area. Executive position also available. Full or part-time. Viviane Woodard Cosmetics (Subsidiary of General Foods Ltd.) Call 652-1610.

VOLUNTEER MANAGER FOR shop which is an outlet for handicrafts by handicapped people and auxiliaries of social agencies. Transportation allowance. Victoria Press, Box 433

WANTED MAN OR WOMAN TO work 3 or 4 hours daily, 4 p.m.-8 p.m., with established carriers, to assist in building routes. Car necessary. Call 384-8204.

UNIVERSITY GRADUATE FOR work with emotionally disturbed children. Send resume, training, work experience, age, marital status to Victoria Press, Box 450.

26 FEMALE HELP WANTED

ADVERTISEMENTS IN THIS CLASSIFICATION MUST COMPLY WITH THE BRITISH COLUMBIA HUMAN RIGHTS ACT SEE COLUMN 1

LIMITED NUMBER OF POSITIONS open for ladies interested in full or part time employment. Earn $75-$100 per week as you learn with many additional benefits and career opportunities open as experience grows. Ladies of European extraction particularly welcome. Phone 479-1411 for interview or write Lifetime, 1071 Jasmine Ave., Victoria.

SECRETARY REQUIRED WITH shorthand, legal preferred but at least 2 years general experience. 388-5421 for appointment.

COMPANION HOUSEKEEPER, good home, some remuneration,

Bruce Lowther

BUREAU OF USELESS INFORMATION? Friday's answer — **Yellow** movies included George C. Scott, Ingrid Bergman and many more in The Yellow Rolls Royce plus Trevor Howard and Jean Simmons in a delightful low-budget English suspense tale called Clouded Yellow. It was a butterfly as beautiful as she.

Today's question — Speaking of **colors** in movie titles, name the movies in which Jean Simmons was stranded on a desert island, Burt Lancaster was an acrobatic seaman and Peter Sellers was a bumbling detective. The colorful names of all three films will be here Tuesday.

2-5-72

Thank you. Now back to the National Geographic Special . . ."

Saturday Highlights

C-8:00 p.m. — All in the Family while the kids are away, the old folks will fight — 7, 12.

● — C-9:00 — The CBC repeats two specials of interest to B.C. First, the old days of the Cariboo and Victoria and then at 10 p.m., the CBC Vancouver Chamber Orchestra tours distant B.C. points — 2.

C-9:00 — The annual Seattle Variety Club telethon will run until 5 p.m. Sunday. Guests are led by Shari Lewis, Greg Morris, Irish Rovers — 7.

Saturday Sport

WINTER OLYMPICS: Coverage of many events is due at 1 p.m. on Channels 2 and 6, 4:30 on Channel 5, 8 p.m. on Channel 2 and both 10:00 and 11:30 p.m. on Channel 5.

BASKETBALL: The best games are New Mexico at Utah, 12:30 noon on Channel 11; California at Stanford, 2:30 p.m. on Channel 5, and UCLA vs. USC, 5:30 p.m. on Channel 11.

C-3:00 p.m. — The Hawaiian golf open — 4.

C-5:00 — NHL hockey, Philadelphia at Toronto — 2, 6.

Saturday Movies

12:30 noon — Great Guns (happy 1941 Laurel and Hardy) — 4.

C-1:00 p.m. — John and Julie (1955, fine for children). The great film about a boy and a girl at the Coronation — 7, 12.

C-2:30 — Rails into Laramie (1954 western), Dan Duryea. Take a detour — 7.

2:30 — Old Los Angeles (1948 Wild Bill Elliott western). Take the same detour — 11.

7:00 — The lemons are loose again, with Night Cargo (1936) followed at 8:20 by Duke of the Navy (1942). How's that detour? — 13.

C-8:00 — Where Were You When the Lights Went Out? (1968 Doris Day on power-blackout night). Plus many other victims — 5.

C-8:30 — When Michael Calls (new thriller), Ben Gazzara, Elizabeth Ashley. Most of these newies are fairly good at best — 4.

C-8:30 — Casanova '70 (1965 Italian romantic tragicomedy, not bad), Marcello Mastroianni, Virna Lisi. The best of a poor evening lot — 6.

C-9:00 — Ride to Hangman's Tree (1967 western), Jack Lord, James Farentino. Another detour candidate — 8.

C-9:00 — Lady L. (1966 ronfantic drama), Sophia Loren, Paul Newman, Peter Ustinov. Women love it so. I'll leave my comments out — 12.

C-11:05 — Fast Lady (passable 1963 English romantic comedy), Julie Christie, James Robertson Justice. A high-grade Carry On — 12.

C-11:15 — Ride to Hangman's Tree (see 9:00) — 6.

C-11:30 — Madigan (evident 1968 police action), Richard Widmark, Henry Fonda, James Whitmore, lots more. A tough but good film — 8.

C-11:45 — The Colwell (1965 psychiatry), Richard Widmark, Lauren Bacall, Charles Boyer, Lillian Gish. Huge cast; small enjoyment — 4.

C-12:15 — Those Fantastic Flying Fools (1967 Jules Verne adventure), Burl Ives, Hermione Gingold, Troy Donahue. Great title, fine idea, lousy results which is a typical comment for most Troy Donahue films — 2.

Saturday Radio

WINTER OLYMPICS: Frequent reports continue on CBU (690) but at no definite times.

2:00 p.m. — The Metopera is Debussy's Pelleas and Melisande, with Teresa Stratas — CBU (690).

6:00 — Hot Air is mostly Nat Cole in the days when he played grand piano and didn't waste time singing — CBU.

7:00 — A Toronto Orchestra concert — Mendelssohn's third symphony — CJVI.

9:00 — Western Canada hockey, Medicine Hat at Victoria — CJVI (900).

● — Recommended; C — Color.

Program Schedule for Saturday

Programs subject to last minute changes by stations concerned.

CBUT 2	KOMO 4	KING 5	CHEK 6	KRD 7	Time	CHBC 8	KCTS 9	KVOS 11	KVOS 12	KTVW 13
	Funky Phantom Jackson Five Bewitched Lidsville	Woodpecker Pink Panther Jetsons Barrier Reef		Bugs Bunny J. P. Patches Globetrotters Hair Bear Bunch	4:00 4:30 5:00 5:30				Bugs Bunny Scooby Doo Globetrotters Hair Bear Bunch	
French Program					6:00	Tarzan				
French Program	Curiosity Shop	Take Giant Step		Peppers, Barny	6:30	Peter Pace			Peppers, Barny	
French Program	Curiosity Shop	Take Giant Step		Archie	7:00	Nice Man			Archie	
French Program	Jonny Quest	Mr. Wizard	Wrestling	Sabrina	7:30	Bat Frater			Smokey Bear	
French Program	Lancelot Link	Bugaloos	Wrestling	Jackie, Passwords	8:00			News (11:15) Farm Program	Jackie, Passwords	
Youth Cinema	Amer. Bandstand	Wonda Wonda	Youth Cinema	Matinee	8:30	Bat Chase			Matinee	
Youth Cinema	Movie	Let's Catch Wish	Youth Cinema	You Are There	9:00	Baseball, Hockey		Basketball	You Are There	
Olympics	Movie	Sports, Merlin	Olympics	Children's Films	9:30	Baseball, Hockey		Basketball	Children's Films	
Olympics	Movie	Sports Profile	Olympics	Children's Films	10:00			Basketball	Children's Films	
Olympics	Nashville Music	NBA Highlights	Olympics	Kid Talk	10:30			Basketball		
Olympics	Outdoor Sports	Basketball	Olympics	Movie	11:00	I Spy		Movie	Page 12	
CBC Curling	Hawaii Golf	Basketball	CBC Curling	Movie	11:30	Star Trek		Movie	Outlook	
CBC Curling	Hawaii Golf	Basketball	CBC Curling	Movie	12:00	Star Trek		Movie	Farm Show	
						Under Attack		Movie	Golfing	
Bugs, Runner	Pro Bowlers	Basketball	Bugs, Runner	Wagon Train	12:30	Under Attack		Movie		
Bugs, Runner	Pro Bowlers	Olympics	Bugs, Runner	Wagon Train	1:00	World of Sports		Movie	CBS Golf	
Hockey	World of Sports	Olympics	Hockey	Arrow	1:30	World of Sports		Movie	CBS Golf	
Hockey	World of Sports	Olympics	Hockey	News	2:00	World of Sports		Movie	Nick Kat Dyke	
									Army	
Hockey	World of Sports	Olympics	Hockey	News	2:30	Star Trek		News		Country Jamboree
Hockey	News	News	Hockey	Carol Burnett	3:00	Star Trek		Leader's Country		Country Jamboree
Hockey	Viewpoint	Juvenile Jury	Hockey	Carol Burnett	3:30	If Taken a Thief		Leader's Country		Movie
Countrytime	Lawrence Welk	Let's Make Deal	Countrytime	Challenging Sea	4:00	If Taken a Thief		Let's Make Deal		Movie
Olympics	Lawrence Welk	Movie	Me and Chicko	All in the Family	4:30					
Update	Movie	Movie	Movie	Mary Tyler Moore	5:00	Gunsmoke		Travel Film	All in the Family	Movie
Gold Seekers	Movie	Movie	Movie	Together	5:30	Gunsmoke		Basketball	Bill Cosby	Movie
Gold Seekers	Movie	Movie	Movie	Together	6:00	Movie		Basketball	Movie	Movie
Orchestra Trip	Sixth Sense	Olympics	Movie	Together	6:30	Movie		Basketball	Movie	Movie
Orchestra Trip	Sixth Sense	Olympics	Movie	Together	7:00	Movie		Swim Meet	Movie	
News	News	News	Movie	Together	7:30	Movie		Swim Meet	Movie	
News, Call Off	News? Movie	Olympics	Movie	Together	8:00	Movie		Swim Meet	Movie	
Orff, Movie	Movie	Olympics	Movie	Together	8:30	Movie		Swim Meet	Movie	
Movie	Movie	Olympics	Movie	Together	9:00	Movie		Roller Derby	Movie	

36 BUSINESS SERVICES AND DIRECTORY

Cleanup Service

LET ME CLEAN YOUR YARD, basement, garage and attic for the usuable articles or bottles or anything you wish to pay me with. I also do excellent gardening, landscaping, tree and hedge trimming. Car removal, house painting, roofing, and general maintenance. Gutter work, residential and commercial daily and weekly disposal service. Also will buy any article of use. Will move anything anywhere for very low fee. No charge for distance. Call "Ollie" 385-1441.

RELIABLE MEN WITH TRUCKS TO DO DOMESTIC OR COMMERCIAL CLEANUPS; daily, weekly, or monthly pickup. Local moving and cartage. Competitively priced, your satisfaction guaranteed. Free estimates. "LEN'S" SERVEWELL CLEANUP. 479-2858, 388-6047.

NO CHARGE AND UP — Two young responsible men have large truck. Basement, attics, composts, etc. Very reasonable. Butch, 386-7434 daytime 386-6215 evenings.

HAVE LARGE TRUCK, WILL CLEAN basements, attics, composts, Gardening and any work you wish done. Very reasonable. Tornado-Clean-up. 388-6149.

FREE ESTIMATES — Hauling, clean up, yards, basements and repair work. Walter Hanson, 386-9618 anytime.

SPRING CLEAN-UP, YARDS, basements, attics, repairs, painting moving. Reasonable rates. Phone mornings or evenings. 384-7740.

Contractors

SIMPSONS-SEARS CITATION KITCHEN CABINETS — Let our planning and design experts plan your "Dream Kitchen." Superbly crafted cabinets in luxurious hardwood finishes. Phone for free no-obligation estimate. When you remodel rely on the experts at SIMPSONS-SEARS 388-9111

HOME PLANNING KITS SENT TO YOU WITHOUT OBLIGATION OR FEE. CALL PADDY O'ROURKE AT HOUSE OF SERENITY LTD. 382-3021

RENOVATING — SUNDECKS: Playrooms — General repairs. Homes designed and built by craftsman. Phone S. G. Harris, 652-1578.

Alterations — Repairs — Cabinets. WILLIAMS, BRAY AND WILLIAMS LTD. 853 Corморant St. 386-7741

W. CAMPBELL LTD. General Contractors Building Consultants 479-3904

592-6864 930 HAMPSHIRE ST. COBURN CONSTRUCTION New construction — Remodeling

FARMER CONSTRUCTION Design — Renovations 388-5121

TEAMBUILD General Contracting Ltd. 478-6248

WHEN YOU PLAN TO HAVE AN addition, a house or a building, phone Allright Builders. 479-1160.

G. H. WHEATON LTD. Repairs — Alterations 382-2159

FRAMING — RENOVATIONS — Ole 592-9323 Paul 592-0742

Delivery and Transfer

FURNITURE MOVING, 2 experienced men, $11 per hour. SAVE WAY Movers. 382-2340.

Draperies

DEL INTERIORS AND MODERNIZING 1006 Russel St. 382-2151

Dressmaking

DRESSMAKING, FORMAL AND bridal rentals. Party costumes. 28 Burnside Rd. W. 385-1342 Fashion Craft Shop.

ANN'S DRESSMAKING AND DESIGNING Alterations and remodelling, reliable, reasonable. 386-9466

Drywall

DRYWALLING, PLASTERING, framing. Rec. rooms, renovations, specialist. Reasonable. Anytime. 384-9498.

PACIFIC DRYWALL. FREE ESTIMATES 388-4850 or 383-7820.

Electrical Contractors

RESIDENTIAL REWIRING Electric heating, appliances installed. Hydro financing. BUCKLE ELECTRIC. 479-3991 385-8082

OLDER HOMES REWIRED — no down payment. We finance through Hydro. EDDY'S ELECTRIC — 385-7666

McCOY ELECTRIC New and Older Homes Rewiring Experts Electric Heating 384-0822 or 479-7561 Eves.

Fencing

CHAIN LINK FENCING — Free Estimates — SIMPSONS-SEARS 388-9111

CHAIN LINK FENCING D.D.P. ENTERPRISES — 385-1512

PACIFIC FENCING. 592-4161 Screen block Chain link Wood

Floor Sanding

FLOOR SANDING. FREE ESTIMATES. 1930 "Prairie" prices. 656-4795 after 6.

Furniture Refinishing

BEDROOM, DINING ROOM suites, Pianos like new. 383-5321. Alpha Finishers Ltd. Eves. 479-3640.

Gardening

LICENSED GARDENER Clean-up, pruning, etc. Gardening by Contract, all year round. G. BARTA 479-3959

PRUNING COMPLETELY QUALified with ornamental shrubs and fruit trees, spring clean-up and gardening. 478-4464.

Gutter Cleaning and Repairs

GUTTERING Use our 20-year guaranteed white aluminum guttering. SIMPSONS-SEARS 388-9111

36 BUSINESS SERVICES AND DIRECTORY

Gutter Cleaning and Repairs

— SKYLINE — Seamless Metal Gutters Ltd. Aluminum 5" continuous gutters. Free estimates 382-4667

5" CONTINUOUS GUTTERS, enameled. B.C. Aluminum. 479-3232. Your authorized Aluminum dealer.

Janitor Service

M AND K JANITORIAL SERVICE. Quality work for less money. Floors, windows, carpets and upholstery. Call anytime. 385-4037.

COMMERCIAL AND RESIDENTIAL. Reliable Cleaning Service 383-0122.

Landscaping

BARKER LANDSCAPING Rock work, patios, etc. Lawn specialists. Terms. 382-4733.

SALEM GROWERS LTD. 652-2973 652-9318

LANGFORD GARDEN MAINTENANCE. Free estimates. 478-4668.

Masonry

FIREPLACES AND REPAIRS, tile, slate, marble, brick and stone work. Sipkes Masonry 479-7348.

FIREPLACES, CHIMNEYS AND repairs. Ron Henson. 478-1557.

BENITO BROS. MASONRY AND stonework. 386-6649 or 385-7886.

Painters and Decorators

ISLAND DECORATORS Painters — Paperhangers Spray Painters Plaster Repairs Convenient Time Payments 383-9050 Eves. 382-9878

CLARK AND PATTISON PAINTING CONTRACTORS LTD. Brush or spray. Paperhangers. Texture and vinyl work. Will do all or part of any job. Paint shop. BAPCO, GENERAL and PRATT AND LAMBERT paints, and results of all painters' equipment. Terms if desired. Phone 384-9441. 760 Bay St.

TED HILL TOUT — A complete decorating service, interior and exterior — spray or brush — papering store — terms. For careful work at reasonable prices, please call 598-4612.

BROTHERS PAINTING AND DECORATING — Free appraisals. Color consulted. All types of painting. All types of repairs. Commercial, farm, residential. Lowest rates. Terms. Work guaranteed. 383-6112.

WEBB AND SON. 384-6822 Paperhanging, painting. Quick, clean, reliable. First-class workmanship. 30 years' experience. Victoria. Terms if desired.

YOU BUY THE PAINT AND paper. I will do the work. Satisfaction guaranteed. Reasonable. 386-3217.

CARL ANDRIESSEN Dutch Painter and Paper Hanger Quality work for low prices. 1909 Duchess St. 595-4633

PAINTING AND DECORATING. Reasonable — Satisfaction guaranteed. Terms. 382-7885, 479-3473.

SAAGER PAINTING AND DECORATING. Interior, exterior, paperhanging. Master painter. 595-2886.

EXTERIOR AND INTERIOR. Special low prices. For clean, job. Phone Douglas, 477-5267.

PAPER HANGING, PAINTING. Tofino Harbor. 383-3434.

SCANDINAVIAN Painters and Decorators 382-0713

Plasterers

COLEMAN PLASTERING LTD. Quality work, keen prices. Free estimates for stucco, your spec. house. Ph. 598-3493.

FRED BLANCHARD AND SONS. Plaster, stucco, drywall. Repairs, "a" specialty. 386-3638 656-4659

STUCCO, DRYWALL AND irrigation, granite, stone. Stan Olson. 383-0877 after 5 p.m.

STUCCOING, PLASTERING. Alterations. Reasonable. 479-4776.

Plumbing and Heating

LEAKY TAPS, WATER LINES. Repairs, Renovations, New Work. Reasonable, easy terms. NO JOB TOO SMALL. Osborne Sales and Service Ltd. 386-7891

NEED AN EXTRA HOT WATER register in your home or office? Over-active welding, brazing or cutting — for the best in metal work call 652-8981.

S and M PLUMBING New Work — Alterations — Repairs 479-1812. Reasonable 383-9621

PLUMBING AND HEATING REPAIRS, new and-old work. Save this ad for $2 discount. 383-6090

S. H. BROWN, 382-2747. Repairs. Remodelling. New. Reno.

WET BASEMENTS made dry. Free estimates. 598-4551

Professional Services

Inspections — BUILDING Appraisals — CONSTRUCTION Estimating — MARINE Surveys — Supervision — Trouble-Shooting

CANADIAN HOME INSPECTION SERVICE 656-4128

CREDIT MANAGEMENT SERVICE Mercantile — Consumer. S. Cummings, M.C.I. P.O. Box 815 Phone 385-6454

Roofing and Siding

SIMPSONS-SEARS NEW LOW WINTER prices on home repairs on orders placed before March 11; we have reduced the installation prices to keep our installers busy. — FREE ESTIMATES — Compare our installed PRICES — SIMPSONS-SEARS Roofing Materials 388-9111, Local 264

36 BUSINESS SERVICES AND DIRECTORY

Carpenters

EXTERIOR AND INTERIOR alterations, renovations, additions and repairs, by experienced carpenters. Reasonable rates, free estimates. 592-9716.

GUARANTEED WORKMANSHIP for cabinet, rumpus rooms, floor and ceiling tiles. Additions, alterations, etc. Phone Bob MacKenzie 386-7845.

FRAMING ALTERATIONS AND additions by hour or contract. Phone 478-1171. Ask for Gordon Johnson.

RELIABLE TRADESMEN CONcrete, Repairs, Alterations, Residential, Commercial. Finish Sauna. 388-5001.

REASONABLE RATES, BY THE job or hour. Framing, renovations, rumpus rooms, complete homes. Free estimates. 478-4468.

EXPERIENCED BUILDER — Many cost saving ideas, friendly personalized service. No obligation. Len Grover, 478-7674.

GENERAL REPAIRS, ADDITIONS and alterations. Estimates. G. C. LUNEY, after 4, 477-2470.

QUALITY WORK AT REASONable rates. Additions, renovations. Estimates, plans. Glover, 656-3745.

SMALL JOBS MY SPECIALTY. Howie 478-4765

Carpets and Linoleum

WAREHOUSE PRICES — Carpets, linoleum, and ceramics. Immediate installation on carpets sold from warehouse. Don't wait for your flooring, call us now. Mandel Interiors Ltd., 3995 Quadra, 479-1121.

B. AND B. FLOOR COVERINGS Limited. Carpets, linoleum, tiles, seamless floors, paint and wallpaper. Free estimates. Satisfaction guaranteed. 3947 A Quadra Street, 479-1617.

NEW NYLON SHAG CARPETS by "Wunda Weave." Large color range. FREE ESTIMATES. Call J. Snare, 386-2490. Continental Home Supply.

36 BUSINESS SERVICES AND DIRECTORY

Carpets and Linoleum

For immediate in-home service for samples and estimates of carpets, linoleum or tile call Bob Gabrie, 382-5111. No obligation. Standard Furniture Co. 737 Yates Street

CARPET TREND — Two-tone nylon shag $4.95 sq. yd. Black hard twists indoor-outdoor, scatbumed, etc. ALL AT BIG SAVINGS. Immediate installation. EASY CREDIT. 385 Lansford St. 386-7501 (Just across Bay St. Bridge)

NOW FOR ONLY $9.95 SQ. YD. PROPYLON hardwist; also carpet roll ends various styles and colors up to 1-3 off. HOURIGAN'S CARPETS and LINOS LTD. 715 PANDORA AVE. 386-2401

CARPET, LINO, TILE PROFESsionally installed. All work guaranteed. 382-9324, ask for Tony.

CARPETS AND LINO INSTALLED. Free estimates. Phone 385-4119, between 8 a.m.-12 noon.

PARKER JOHNSTON LTD. 1314 Broad Street 382-9181

Carpet Cleaning

LAMBERT'S CARPET CARE. When we clean, the longer they wear. 386-6615.

Cement

WEST COAST CEMENT FIN. All types of cement work. Commercial and residential. Free estimates. 383-5715, anytime.

DEGENDT-BIRKETT All types concrete work. Concrete cutting. 388-6960 385-5020

DRAINS — CEMENT — SEWERS 384-8306 Frank Pollitano 383-3495

72 MOTORCYCLES

"SAVE NOW ON" REMAINING 1971 STOCK

1 Only 1971 B.S.A. 750cc "Y" model $1895
1 Only 1971 B.S.A. 650cc "Firebird" $1895
1 Only 1971 B.S.A. 650cc "Lightning" $1895
1 Only 1971 B.S.A. 650cc "Thunderbolt" $1895
2 Only 1971 B.S.A. 500cc "Golds" $1195
1 Only 1971 TRI. 650cc "Tiger" $1295
1 Only 1971 TRI. 500cc "Bonneville" $1295
2 Only 1971 YAM. 650cc "Twins" $1495
1 Only 1971 YAM. 650cc "Enduro" $1495
1 Only 1971 YAM. 80cc "Twinny" $495
1 Only 1971 YAM. 125cc "Scott" $595
2 Only 1971 YAM. 250cc "Wild" $795
2 Only 1971 YAM. 350cc "Wild" $895

TRADE AND TERMS TO SUIT. FULL WARRANTY AND SERVICE CHECKS ETC.

MULLINS MARINE SALES LTD. 825 Yates St. 382-1928

85 CC KAWASAKI IN GOOD CONDITION, fully equipped, one helmet. Phone 477-2441.

1968 YAMAHA 100 TRAIL BIKE, low mileage. Best offer. 478-6916.

75 BICYCLES

10-SPEEDS

ELIMINATOR $79.95 89 cm. 56 ms.
PIONEER $89.95 89 cm. 55 ms.
MONSHEE DE LUXE $99.95 89 cm. 55 ms.
B.S.C. DE LUXE $99.95 89 cm. 55 ms.
MANDRAKE FRENCH GITANE, APACHE $129.95 89 cm. 55 ms.
DE LUXE $129.95 89 cm. 55 ms.

1 YEAR WARRANTY on all units. All payments up to 2 years. Vancouver Island's largest 10-speed selection (over 200 in stock). MULLINS MARINE SALES LTD. 825 Yates St. 382-1928

ROBINSON'S For Bicycles and Repairs 1307 Broad St. 385-3429

ROYAL OAK SPORTING GOODS Best selection of bikes AVAILABLE NOW! TRADE-INS WELCOMED. Complete one day REPAIR SERVICE. Royal Oak Shopping Centre

IMMACULATE APOLLO 10-speed, fenders, light, bell, gift, bike, good condition, suit 5-9 year old. 598-7949.

GORDON'S SPORTING GOODS 1038 Douglas 382-3613 PRICES TO COMPARE

RYAN'S BICYCLE SHOP SALES SERVICE REPAIRS 2542 Government 384-4113

APOLLO 10-SPEED, 6m. 382-8966.

DAMES 10-SPEED, A1 SHAPE, offers. 382-4615.

GIRL'S BICYCLE, VERY GOOD condition, $15. 656-6095.

P-E-A-R-S-O-N MARINE DIVISION

COBRA CHRYSLER BOATS—TRAILERS—MOTORS CARS—CAMPERS—TRUCKS

1-9-7-2 WINTER PRICING Why wait 'till Spring

FREE STORAGE If you wish

C-H-R-Y-S-L-E-R EVERY MODEL available at D-I-S-C-O-U-N-T-S

E-V-E-R-Y MODEL available at D-I-S-C-O-U-N-T-S

E-V-E-R-Y MODEL available at D-I-S-C-O-U-N-T-S

C-H-R-Y-S-L-E-R CRAFTSMEN here to help at D-I-S-C-O-U-N-T-S

1972 D-A-T-S-U-N WINTER DISCOUNTS. A limited supply from $995 to $1695

ALL TRADES WELCOME

EASY INSTANT CREDIT Bank Terms Available Every Budget Consideration

P-E-A-R-S-O-N "World of Pleasure" MARINE DIVISION 2080 Douglas — 382-2222 9 to 7 — Sat. 10-5.30 "Next to Red Lion"

DENGHY LIFTS

Will store your dinghy neatly and securely at the wharf or under way. SMITH BROS. FOUNDRY and MACHINE WORKS LTD. 632 PEMBROKE 384-0835 or 386-3012 Hours: 8:00-5:00 Monday-Friday

INTERIOR BOAT FEATURES — For plywood, interior panelling, spruce framing, lights, switches, receptacles, appliances, bridges, hardware in stock at reasonable prices. S. J. PEDEN LTD. 2655 Quadra St. 386-3414

EVERYTHING MARINE — SQUIRES OF VICTORIA — Lifejackets, stainless steel bolts and screws, flare, wire, blocks, rigging connectors, Bright Boatbrite paints and varnishes, Bayer Boatsail sails, Sea Sprite dinghies, Sportcrafts, oars, lights, anchors, bilge and a boat load more of it. SQUIRES OF VICTORIA 50 Johnson 386-1268

CRUISE UPPER GULF ISLANDS starting from the centre of Nanaimo, beautiful uncrowded islands, beaches, swimming and fishing. Rent boat charters. Rustic cabins. Write Cruise Bay Facility, and Harbours, Box 126, Nanaimo.

CLASS A LICENCE "BLUE PAPER" operator, with boat, $8 per hour. Satisfaction guaranteed. Phone Carl Christensen, 386-7848.

24' BRANDLYNE CABIN CRUISER, 2 years, fresh water cooled, Southmoor roof, dinghy in Cortez Island. $8,000. 477-4138.

12' SKI BOAT, 8 HP MERCURY, hydro jet. Also 12' plywood boat. 479-6136.

WANTED: USED BOAT TRAILER, 800 pound capacity, approximately 16 feet long. Phone 479-4138.

CAL 20 FIBREGLASS SLOOP — years old, priced for quick sale. 477-6448.

WANTED: 10-15 FIBREGLASS runabout Mercury or O.M.C. hardtop. Cash, private. 385-9146.

1967 8 HP JOHNSON, CONSTANT manual. Excellent condition. 479-4148.

HULL ONLY 12' FIBREGLASS runabout, $100. 386-6634.

16' CEDAR PLANK runabout, motor overhauled, $200. 642-5821.

72 MOTORCYCLES

P-E-A-R-S-O-N MOTORCYCLE DIVISION — You'll be — H-O-N-D-A — H-A-P-P-Y — for years and years — 1-9-7-2 — IS THE YEAR — We're still ordering new Hondas for the track road so that we always have the finest complete selection of brand new sparkling country. — H-O-N-D-A-S — P-I-N-T-E-R-S — D-I-S-C-O-U-N-T-S — NO ONE UNDERSELLS OUT-TRADES PEARSON'S — OUR POLICY TO YOU — IN '72 — The greatest service. The widest stock. The finest products. The exclusive 1-year guarantee. HAPPY CUSTOMERS are a Pearson policy. Used HONDA 'usly WINTER PRICING — 66 HONDA 65 Reg. $325 Today $125 — 66 HONDA 150 Reg. $395 Today $175 — 67 HONDA 150 Reg. $395 Today $175 — 67 HONDA CB 77 Reg. $495 Today $195 — 68 HONDA CB 250 Reg. $595 Today $295 — 71 HONDA 250 Reg. $695 Today $395 — 71 HONDA CB 175 Reg. $595 Today $375 — 71 HONDA CB 175 Reg. $695 Today $395 — 71 HONDA SL 175 Reg. $695 Today $395 — 70 HONDA CB 350 Reg. $895 Today $595 — 71 HONDA CB 750 Reg. $1795 Today $995 — Be truly HAPPY with HONDA — Vancouver Island's Largest Motorcycle Dealer — 1 YEAR GUARANTEE on all new MOTORCYCLES — ALL TRADES WELCOMED — EASY INSTANT CREDIT Bank Terms Available Every budget consideration — P-E-A-R-S-O-N "World of Pleasure" MOTORCYCLE DIVISION 2080 Douglas — 382-2222 9 to 7 — Sat. 10-5.30 "Next to Red Lion"

FREDERICK MOTORS Your Suzuki Dealer — Let's talk trail bikes with your Suzuki — Because Suzuki is the world champion Suzuki is the only Japanese manufacturer to win every of the world motocross title. Suzuki has won this title two years in a row. SUZUKI — CHAMPION — 250 cc — 125 cc — Suzuki beat the best Europe had to offer. Suzuki beat the world. — For the average rider an Suzuki motorcycle offer flexibility of a champion, superior handling, high power to weight ratio, solid mufflers, excellent warranty. — Why not ride a winner? RIDE A SUZUKI — FREDERICK MOTORS — The friendly man — Between Douglas and Government Streets — 384-9822

FLASH — Don't forget our Year-End Sale Ends Feb. 29 — Up to 30% off tackle and certain accessories. Clearance prices on fishing 10 boats and motors. Save on all used machines. Special winter prices on all trailers and save even more. — Trade terms available from "the friendly man" — FREDERICK MOTORS

SPORTSTER 1972 CC HARLEY-DAVIDSON — The World's Most Wanted Motorcycle — MOORLAND'S MOTORCYCLES 357 Fort 383-5626

MINIBIKES — Complete units from $39.50 minibike kits to full complete ready to run models from $77.77. Wheels, tires, sprockets, clutches, cables, throttles, mufflers, etc. all in stock. New TECUMSEH 4 h.p. engines from $69.95. BRIGGS-STRATTON Engines from $69.95. VIC LAWNMOWER HOSPITAL 384-6328 Vic Johnson

28 TRIUMPH 650. TRE APART 1 year old, cushion seat. 386-6368

80 BOATS AND MARINE

M M M M M M M M M M

MERCURY MARINE

FIBERFORM BOATS
14' to 24'

TRAILER LOAD

THORNES
ALUMINUM BOATS

12' CRUSADER
—54" beam.
—595 lb. capacity
—100 lb. actual weight.
—10 H.P. motor rating.
—Foam flotation. under seats

REG. $319 SALE $289

MERCURY MARINE
SALES and SERVICE
Cloverdale and Oak
385-1457

M M M M M M M M M M

BOSUN'S CHARTERS LIMITED

Yacht Brokers and Agents for Cal., Crown, C and C, Albin, Vigen, Vega and Singoalla.

USED BOATS INCLUDE

SAIL
017 40' Ketch, diesel, mahogany on oak $42,500
016 34' Yawl, diesel, yellow cedar on oak $16,000
158 30' Light Displacement family cruising sloop $10,000
009 28' Motor Sailer, Diesel, outstanding inventory $10,000

POWER
030 35' Monk Sedan Cruiser, Ford V-8 $12,500
036 34' Sedan Cruiser, 110 H.P. Nordberg $12,500
027 32' Sedan Cruiser, 280 H.P. Chrysler $10,900
055 26' Chris Craft Cavalier, 185 H.P. V-8 $ 9,900

and many others
at
Clark Bros. Marina
Box 2001, Sidney, B.C. 656-3421

GIBSON POWERCRAFT CENTRE

Has your boat had a rough ride this week? How about launching ramp scrapes or nicks? Our expert staff is equipped to repair fibreglass or wood boats as well as Johnson or Evinrude outboards, and OMC, Mercruiser or Volvo inboard-outboards. For boat repairs big or small, give us a call and ask for Ken Walker. We'll be glad to give you a free estimate.

SALES and SERVICE for: Johnson Outboards OMC, Volvo-Penta, and Mercruiser Stern Drives.

Hourston Glascraft
K and C Thermoglass

COAST POWER MACHINES (1961) LTD.
382-8291
2520 Gov't. (Near Bay St.)

NEW FROM YAMAHA FOR 1972

—NEW P450
25-h.p. Twin outboard
—Full gear shift
—50-1 oil mix
—Only 84 lbs.
—2-year warranty
—ONLY $699.

—NEW P-165
8-h.p. Twin Outboard
—Full gear shift
—50-1 oil mix
—Only 55 lbs.

—2-year warranty
—ONLY $439

Available Now at
MULLINS MARINE SALES LTD.
925 Yates St. 382-1928

LOOK SAILOR—NO OIL

Honda, who has manufactured millions of four-cycle motors, is now producing a superbly engineered 7½-h.p. outboard motor. It is lightweight, quiet, and will troll all day and not miss a beat. No oil in the gas means no smoke — no fouling, and costs less to operate. Ideal for your sailboat —perfect for your inboard-outboard cruiser — come listen to one running at
ALL BAY MARINA
2238 Harbour Rd.
Sidney, B.C.
656-3167

OAK BAY MARINE SALES AND SERVICE

THERMOGLASS — STARCRAFT

COLUMBIA — BRITISH YACHTS BROKERAGE

EVINRUDE — OMC

VOLVO — PENTA

598-3393

HARBOUR MACHINE LTD.
140 h.p. 4-Cyl. HERC hydraulic clutch, guaranteed $900
30 h.p. 4-Cyl. heat exchanger alternator, electric panel, NEW $950
GM diesel, 3-71 ALLISON gear, 3:1, rebuilt.
383-6355 31 Erie St.

ORIGIN DESIGNS ASSOCIATES LTD.
660 Discovery 384-7752
Fibreglass materials and fabrication. Resin, $6.40 gallon. Boats, marine design, floats, geodesic and polyhedronal systems.

BUILDING OR REPAIRING
We have gooes, glues, screws, nails, putties and preservatives. Paints for top sides and bottoms. At the bottom of Yates.
SHIP CHANDLERS (McQUADES)
1252 Wharf St. 383-1141

FIBREGLASS MATERIALS
Resin $6.95 Gallon
Cloths— Acetone, matting
PELAGIC PACIFIC IND. LTD.
4 Huron St. 386-1811

DAVE TAYLOR DECORATING CENTRE
579 Gorge Rd. E. 384-1914
—FIBERGLASS—
RESIN and CLOTH

BRITISH SEAGULL OUTBOARDS
SALES — PARTS — SERVICE
VIC. LAWNMOWER HOSPITAL
834 Johnson 386-8338

26' THUNDERBIRD PLYWOOD hull, complete with deck. $2500. Also 26'x4' sheet of ½" plywood. 656-2915.

24' FIBREGLASS SLOOP
3 sails, full cruising inventory, outboard motor, dinghy, $5300 or nearest offer. 386-8141.

17' MAHOGANY CRUISER, 75 H.P. and 6 H.P. Chrysler motors, trailer and extras. $2750. Wagon Train, 2524 Douglas. 386-3291.

WANT A BOAT BUILT FOR spring? Reasonable prices. All qualified labour. Phone 656-3660.

AL'S BOAT AND CAR UPHOLSTERY
10612 McDonald Park Rd. 656-3568

NORTHERN 25 CRUISING-RACING sloop, on display now. Also in kit form. 656-4356. Evenings only.

10 H.P. START SHAFT BRITISH Seagull outboard motor. Used 10 hours. $175. 386-6612.

PARTIALLY COMPLETED HULL, 18' Hartley deep-V, 7'9" beam, 385-5229.

TWO INBOARD-OUTBOARD Mercury cruisers, diesel, complete with control. 592-0149.

CANOE COVE MARINA
Yacht Brokerage
Sidney, B.C. 656-3915

18' CABIN BOAT, $250 OR BEST offer. 592-9808 or 592-2658.

10' ROW BOAT, $30. 658-8171 or 383-0184.

CAL 25, GOOD SHAPE, $7200. 658-8284, after 6 p.m.

FOR SALE: LIGHT SEARS BOAT trailer. $100. Phone 656-4182.

MARINE RADIO TELEPHONE for sale. Phone 383-6078.

30' TAHITI KETCH, CASH offers only. 479-4405 after 6 p.m.

WANTED — USED 7½-10 H.P. outboard. 385-6077.

80 BOATS AND MARINE

VAN ISLE MARINA

SPECIAL

20 ft. FIBERFORM, 165 h.p. Volvo IN-OB, hardtop, only 100 hrs. on engine, new condition $7,500

28 ft. CRUISER, 255 h.p. G.M. 2 bilge pumps, elec. trim tabs, all in fine condition, asking $11,500

26 ft. MONK, 215 h.p. Intercoastor, in excellent condition, will accept a low down payment, asking $7,500

23 ft. CARIUS, 215 h.p. Mercruiser IN-OB, only 1 year old, less than 100 hrs. on new engine, asking $10,500

24 ft. BRANDLMAYR, 180 h.p. Volvo IN-OB, cello finish, trimatics, radio $7,950

34 ft. DISP. CRUISER, a beautiful boat, boathouse incl., asking $12,500

36 ft. DISP. CRUISER, refurbished in '71 $16,500

46 ft. BRIDGEDECK CRUISER, 6-71 G.M. diesel, completely equipped, excellent condition $25,000

32ftzt. GRENFELL, 390 hp Mercruiser, teak decks $28,500

22 ft. SLOOP, glass over ply, sleeps 4, dacron sails $3,750

26 ft. HAIDA, full sail inventory, dodger, lifelines, S.S. rigging, a real bargain at $8,700

21 ft. DAYSAILER, strip African mahogany, fine shape $2,500

For more information about these and other fine boats, contact Steve Wurster or Jack Falkins.

VAN ISLE MARINA LIMITED
Tsehum Harbour Sidney, B.C.
656-1138 P.O. Box 2130

NATIONAL BOAT SALES

We have one only NEW GRAMPIAN '30' sloop which was custom finished to luxury standards. Extras include 3-burner stove with oven, gimballed, fireplace, 4" foam mattresses custom covered, special insulation. Full cruising equipment, pulpit, life lines, sail cover, boom tent. Inboard auxiliary power. New price is $24,180. Boat has been demonstrated. See this fine yacht and make your offer.

'MELEE', the 'hot' 26-ft. HAIDA, 6 sails, many extras $10,500

25-ft. FAIRLINER, immaculate $7,250

32-ft. SUPERCRAFT, twin screw diesel $27,000

26-ft. RAWSON sloop, repossession $8,000

24-ft. FIBERFORM, like new, very fast $9,000

26-ft. GRAMPIAN sloop, demo price $12,200

GRAND BANKS '32' '36' '42' '50'.
SEA WOLF, 40-ft. Ketch.
GRAMPIAN '23' '26' '30'.
Order now for spring delivery.

NATIONAL PROPERTIES LTD.
Marine Division
AND GEOFF SIMPSON
2270 Harbour Rd., Sidney, B.C.
656-1212 or 383-1232 (24 hrs.)

FISHERMEN!

SPRING HAUL-OUT SPECIAL

40c per foot

PHILBROOK'S SHIPYARDS LTD.

2324 Harbour Rd., Sidney
656-1157

25' OWENS, BOATHOUSE KEPT, new power, radio, sounder, pressure water, dinghy mounted on davits, excellent condition. $7,000. 479-5350.

WANTED: 10-LB. 'ANCHOR, ALcohol stove and heater, cruise-a-day tanks, bumpers, liflejackets, fire extinguisher, etc. 652-4121.

21" CABIN BOAT
Inboard, perfect running. Needs some work. Offers. Gorge Boathouse. Walter.

SHARK CLASS - 24' SLOOP, sleeps 4, 6 H.P. motor. Fully equipped. Like new throughout. 384-1001, after 6 p.m.

12½' GLASSCRAFT, 33-H.P. Johnson, on trailer. Full convertible top. Never in salt water. 477-2869.

STAINLESS STEEL TUBING FOR pulpits and bow rails. PRODESTO MARINE, 546 Brooklyn Rd. 658-5271.

14' FIBREGLASS
Bare Hull Only $200.
JENKINS MARINE
479-2244 479-6038 eves.

$1095
14' Fibreglass boat, 50 H.P. outboard engine, trailer, all in very good condition. 652-2740 evenings.

FIREBALL MAST, BOOM, RIGging by Smallcraft. Aluminum, near new. Good price. Can deliver. Call Jim, collect at 112-534-1201.

"A" LICENCE COMMERCIAL fishing boat. New diesel, new elections. Refrigeratiog. 477-5890.

PETE'S TENT AND AWNING, boat covers and upholstery. Call 383-8959.

WANTED: 17-18 FIBREGLAS INboard-outboard Mercury or O.M.C. hardtop, Victoria Press, Box 412.

10' SNARK TRIMIRAN, 1-YEAR-old. Cost $350. $200 firm. Consider small fishing boat trade. 384-3391.

WANTED: A USED 8-10 H.P. Outboard motor, long or short shaft. Evenings 652-1421.

40 FT. GARDEN DESIGNED sloop for sale, phone 656-4356, evenings only.

BOAT NEEDS WORK, MERCURY controls, port holes, all reasonable. 656-1923.

18 H.P. OUTBOARD MOTOR, $120. 384-6359.

92 SPORTING GOODS

ROYAL OAK SPORTING GOODS
Saanich Hockey Headquarters
Complete stock of equipment and sticks. Trade-in skates wanted, boys and girls. Toboggans and sleds

SKATE SHARPENING 50c
Royal Oak Shopping Centre

PARKER HALE 1200 SAFARI 30.06, 3x9 Bushnell scope. $150. Between 5 and 7 p.m. 658-5787.

92 SPORTING GOODS

ROYAL OAK SPORTING GOODS
20% OFF
Hockey Sticks
Hockey Equipment
Good Selection Available
SKATE SHARPENING 50c
Royal Oak Shopping Centre

RAY'S SPORTS CENTRE
20% OFF
Hockey sticks and skates
1692 Douglas 385-6312

SPALDING ELITE IRONS AND Woods, 10 irons, 3 woods, $200. MacGregor pro leather golf bag, $50. 384-7946.

SCUBA OUTFIT: WATER SKI, Slalom; ropes; belt type life preserver. As new. Best offer. 592-3567.

GORDON'S SPORTING GOODS
1030 Hillside 382-5815
HOCKEY STICKS and GOALS

TANK, REGULATOR, FINS, ETC. Excellent condition, prefer selling set. 477-1260.

SEWN SEAMS
White's wet suits. Finest in Canada. Scuba Shop, 832 Fisgard St.

SKI BOOTS (KOFLACH), buckles, size 11, asking $30. 383-4691

WANTED FOR SPOT CASH: PISTOLS and rifles, modern or antique. 592-6940.

WANTED: ONE RIFLE, 6 M.M., or 250-3000, or 7x57. 479-5977.

FISHER SKIS, 205 C.M., WITH or without bindings. 478-5469.

93 CAMERAS, SUPPLIES AND PHOTO FINISHING

SIMPSONS-SEARS
"Camera Counter"

HEADQUARTERS
for:

CANON F-1
CANON FTb
CANON E T
MINOLTA SR-T 101
KONICA autoreflex
PENTAX

and
Fine photo finishing

PHONE 388-9111
EXT. 203

USED
DARKROOM SUPPLIES
USED LENSES
USED CAMERAS
—The place to get your photography needs satisfied is

ELECTRIC EYE
1006 BROAD 386-0339
Mon.-Sat., 9-5:30; Fridays, 9-9

Helping YOU get BETTER pictures is OUR business

WHY WAIT
FOR THOSE
SPECIAL PICTURES?
Victoria Photo Supply offers
ONE-DAY PROCESSING
ON COLOR NEGATIVE FILM
Bring your film to VPS — Complete processing with BIG jumbo prints
12-exposure roll only $2.99
20-exposure roll just $4.49
Same speedy service at both stores—
Hillside Shopping Centre, 383-8831
1015 Douglas Street — 385-3458

HASSELBLAD
Stocking Hasselblad cameras and accessories.
Bolex, Nizo, Dürst, Konica, Pentax, Mamiya-Sekor, Braun, Honeywell, Da-Lite, Smith-Victor, etc.
Best photographic values.
VIDEO SOUND CRAFT
3615 Shelbourne 477-3223

HILTON
PHOTO SUPPLIES LTD.
Trans-Canada Highway
Chemainus
Vancouver Island's Finest
Photo Supply Centre
Drawer 750 Ph. 246-3311

6-YEAR-OLD VIKING 30" ELECtric range, dependable, $75. 383-7467.

OIL STOVE, EXCELLENT CONdition, offers. Range boiler, new, offers. 478-2666.

WANTED TO BUY, MAMIYA R667. 478-1046.

96 RANGES, STOVES AND FURNACES

1 CRANE CAST IRON HEATING boiler, 9 sections with coal stocker. To view call 384-8045.

25" VIKING ELECTRIC RANGE. Asking $55. 384-7770.

97 FURNITURE

YOUR COST
OUR WHOLESALE PRICE
for a GREGG
NANTUCKET COLONIAL
Chesterfield and Chair
Recovered in a fabric of your choice. Compare quality — price at
GREGG FURNITURE MFG.
401 David 388-7365

COLONIAL FURNITURE
Displayed in one of Victoria's newest apartment blocks — must be sold at sacrifice prices — all name brand merchandise — terms available. Call Mr. Kenyon at Continental Home Supply, 851 Johnson St., 386-2458.

LOVELY BROWN TWEED CHESterfield suite, $135; newly upholstered rocker and matching stool, $35; hostess rocker, as new, $20; table lamp, as new, $20; roll-away cot, $15; 2 coffee tables, 1 bedroom and 1 vinyl chair. 478-3174.

KILSHAW'S
AUCTIONEERS
Buy — Sell — Appraise
1115 Fort 384-6441

SETTEE AND CHAIR, GOOD sleeper, $67. After 5 p.m., 382-1307.

CLEANED 9'X15' BRITISH INDIA rug, rubber underpad, 592-4792.

WESTINGHOUSE WASHER AND dryer, 1½ years old. 382-9983.

CONTINENTAL BED, COMplete with headboard, $35. 382-6341.

Winning Contract

By HOWARD and BEE SCHENKEN

	NORTH ♠ J 10 7 4 ♡ Q ◇ J 10 3 ♣ A Q J 9 3	
WEST ♠ 9 5 ♡ 8 7 5 4 ◇ K Q 4 ♣ 8 7 5 4		EAST ♠ Q 8 6 ♡ 9 6 2 ◇ A 8 7 5 ♣ K 10 2
	SOUTH (D) ♠ A K 3 2 ♡ A K J 10 3 ◇ 9 6 2 ♣ 6	

Vul: Both

The bidding:

South	West	North	East
1 ♡	Pass	2 ♣	Pass
2 ♠	Pass	3 ♠	Pass
4 ♠	All pass		

Opening lead: King of ◇.

The defenders don't actually see declarer's hand, but there are not many deals where — with the aid of the bidding — a thinking player cannot reconstruct the main essentials after two or three tricks have been played.

A deal played recently at a tournament provides a case in point. The hero was Boris Koytchou who, in addition to being one of our favorite players, is also one of our favorite persons. Boris, who was East, diagnosed South's hand in approved fashion to beat a contract that would normally have been made.

West led the king of diamonds and continued with the queen. Boris won a third diamond with the ace and paused to take stock.

By bidding hearts before spades, declarer had revealed a 5-4 hand pattern. He had also shown up with three diamonds, and therefore could have no losers in clubs.

It therefore seemed certain that the defenders' fourth trick could come only from the trump suit, and accordingly, with the courage of his convictions, Boris led the thirteenth diamond.

The ruff and discard could do declarer no good, and in the actual case, when West's nine of trump forced one of dummy's honors, Boris acquired a cast-iron natural trump trick.

(A Bell-McClure Syndicate Feature)

97 FURNITURE

DISPLAY SUITE
Three rooms all new modern furniture reduced 25%. Terms? Free delivery. Call J. Snare, 386-2450. Eve. 382-6062. Continental Home Supply.

YOUR COST — OUR WHOLEsale price. Gregg Riviera chesterfield and chair recovered in a fabric of your choice. Compare quality — price at Gregg Furniture Mfg., 401 David. 388-7365.

PAY CASH AND SAVE
See Our Ad Under Miscellaneous
PANDORA FURNITURE LTD.
NEW AND USED FURNITURE
1050 PANDORA AVE.
383-6319

SPANISH
Furniture 3 rooms, on display at Park Olymaic Heights, 660 Battery St. Must dispose of at a sacrifice. Phone Art Johnston, 386-2458 for viewing. Continental Home Supply.

LUNDS
AUCTIONEERS
WE BUY AND APPRAISE
926 FORT 386-3308

HAVE PURCHASED SIMPSONS-Sears 5-piece dinette set, now selling 5-piece dinette set. Black and white. Good condition, $25. 382-8055.

HAVE PURCHASED SIMPSONS-Sears Colonial Dining room suite. Must sell 30x48, 3-piece white arborite dinette set. $30 or best offer. 388-4846.

FURNITURE — CARPETS
Cleaned in your home
For free estimates call
Ambassador Home Service 382-5532

5-PIECE BEDROOM SUITE. Cost $446. Only $180. Perfect condition. 477-8617, 1570 Broadmead Ave.

NEW HICKORY BUFFET, $125; roll-away cot with 2 mattresses; new desk; 2 bedroom chairs. After 12 noon, 385-1187.

39" BED WITH GRANGES ORthopedic mattress, gold velvet covered headboard, like new. 385-4827.

¾ BED, BOX SPRING AND mattress, in excellent condition. 382-2986.

DOUBLE BED WITH RADIO headboard, box spring and mattress. 383-9865.

HUB FURNITURE
Buy and Sell good used furniture. 715 Johnson 384-6425

EMI RETIRED UPHOLSTERER, formerly with Empress, recovers chairs $25, plus fabric. 478-1262.

4-PIECE BEDROOM SUITE, white, single bed, box spring and mattress included. $150. 592-7479.

EXTENSION CHROME TABLE with arborite top and 4 well padded chairs. 383-2310.

VILAS MAPLE DINING ROOM suite, $135. Office chairs, $15 each. 385-2246.

DINETTE SUITE, LARGE table, 6 chairs, $50. Phone 477-3620.

CHESTERFIELD AND CHAIR, $75. 326 Island Highway.

98 TV, STEREO, RADIO SALES AND SERVICE

COLOR TV
Rent or rent to own
$20 MONTHLY AND UP
ZENITH
FLEETWOOD
HITACHI
PANASONIC
PHILCO FORD

Immediate City Wide Delivery

CALL NOW, 385-2435
24 hour phone service
MAIS FURNITURE
1821 COOK

RENT OR RENT TO OWN
Rent a 1972 color or black and white TV, Zenith or Electrohome. Lowest prices in town.
CITY CENTRE TV.
3970 Shelbourne 477-6971
University Heights Mall

CAV ELECTRONICS LTD.

AR 4x — pair $120
AR 6 — pair $220
AR 2 AX — pair $344
AR turntable complete W-M9IE $120
New quad FM, 3 in stock $220
EXTRA SPECIAL
For the beginner—stereo amp., $80
758 Yates 388-6564

"KENT'S No. 1"
in TV Rentals
Color and Black and White
As low as $7 per month
KENT'S LTD.
742 Fort St. 383-7104

24" ADMIRAL COLOR TV imperial contemporary in walnut. Features 3-year picture tube warranty and 3-year tuner warranty, 1-year all parts and service by our own technicians. FEBRUARY SPECIAL, ONLY $649.
BUTLER BROTHERS
1720 Douglas 383-6911

OVERCROWDED EN SUITE, sacrifice, claritone 3-way combination in excellent condition, 23" B and W Phillips chassis AM-FM Garrard changer, the finest Claritone stereo, oiled teak cabinet, $250. See to appreciate. 388-4035 evenings.

FACTORY CLEARANCE
RCA AM-FM stereo, table model, 20 watts. Reg. $129.95 to clear $88.88.
QUADRA SERVICENTRE
3514 QUADRA 385-6422

3-WAY COMBINATION RCA black and white, walnut cabinet. A-1 working condition $100. Contact Art Johnston, 386-2458, Continental Home Supply.

AGS RECEIVER WITH AM-FM stereo. Crystal phonos, tape input, includes speakers. AGS receiver with crystal and magneting input; 2 walnut speakers. 478-3823.

TV RENTALS BandW or COLOR
Ask about our
FEBRUARY SPECIAL
at BUTLER BROTHERS
1720 Douglas. 385-3832

TV RENTALS
FROM $7.00 PER MONTH
A reliable rental service
MAIS FURNITURE
1821 Cook St. 385-2435

CLEARANCE OF FLOOR MODELS — 1972 ZENITHS
CALL PADDY O'ROURKE AT HOUSE OF SERENITY LTD.
382-3021

2 SPEAKER BOXES 32" HIGH X 12" width x 20" length cross-over network. Will wire free, 2 for $150 or $70 each. After 7 p.m. 477-8143.

HAVE PURCHASED SIMPSONS-Sears Silvertone colour TV, wish to sell RCA 23" console TV. Walnut cabinet $50. 382-5605.

HEADQUARTERS FOR CITIZEN band radios (C.B.) warehouse sales. Macdonald Furniture Mart, Pandora and Broad. 383-1171.

SALES—SERVICE—TV RENTALS. AUTHORIZED PHILIPS DEALER
ELECTRON
100-W. BURNSIDE RD. 382-432

GREGG'S TELEVISION AND RADIO SERVICE — 658-5487
Guaranteed repairs
Gov't Certified Technician

FLEETWOOD — COMBINATION record player and radio. Cabinet model. Like new. 478-3823.

WANTED: STEREO CASSETTE player or stereo - tape deck. 477-6071.

15" ADMIRAL COMBINATION T.V. - record player - radio. $35. 1295 Tapping Road, North Saanich.

23" TV, WALNUT CONTEMporary cabinet, $100. 382-3793.

19" MOTOROLA PORTABLE TV. Phone after 5:30 p.m. 652-3376.

BARGAIN, CABINET TV, GOOD condition, $25. 385-1087.

SMALL 21" T.V. WORKING, good. $35. 383-8203

99 GROCERIES, MEAT AND PRODUCE

HEREFORD CROSS BEEF sides, 59c as is, cut 65c. Phone 7, 658-5375.

SMALL SPRING LAMBS, CUT and wrapped, 85c lb. 477-5454 or 477-5719.

99 GROCERIES, MEAT AND PRODUCE

VICTORIA
MEAT MARKET
625 Johnson 383-9234

"THE ISLAND'S LARGEST MEAT SUPPLY HOUSE"

4 reasons why people shop at VICTORIA MEAT MARKET
Fast, efficient service
Large variety
Cleanliness
Famous year-round "Square deal" prices

POULTRY SPECIALS
FRICASSEE FOWL 27c lb.
OVEN READY ROASTING CHICKEN (Utility) 6-7 lb. ave. 47c lb.

NO. 1 FRESH ALBERTA GRAIN-FED PORK
RIB LOIN CHOPS 79c lb.
DOUBLE LOIN CHOPS 89c lb.

VARIETY MEATS
MAPLE LEAF BOLOGNA (In the piece) 29c lb.
MAPLE LEAF BULK WIENERS 39c lb.
No. 1 LEAN SLICED SIDE BACON (Freshly Sliced) 59c lb.

IMPORTED SPRING LAMB
LAMB CHOPS 53c lb.
LAMB STEW 27c lb.

BEEF SPECIALS
CHUCK ROAST 57c lb.
LEAN THICK BRAISING RIBS 39c lb.
CROSS RIB ROAST 77c lb.
RIB STEAKS OR ROAST 89c lb.

STOCK UP YOUR DEEP FREEZE AND SAVE
Alberta Grain Fed
PORK BUTT STEAKS 10 lbs. for $5.90
PORK SIDES 47c lb.
BEEF SIDES 59c lb.
HIND QUARTERS 69c lb.

All prices include Cutting, Wrapping and Freezing

FOR A BETTER DEAL
Shop at
"THE HOME OF THE SQUARE DEAL"

We reserve the right to limit quantities.

Congratulations to Mrs. E. Haas, 1931 Richardson, last week's winner of a 25-lb. Freezer Pack.

WILLIAMS QUALITY MEATS

Boneless chuck roasts	$1.19 lb.
Blade pot roasts	99c lb.
Silverside corned beef	$1.29 lb.
Skinless pork sausage	59c lb.
"A" broiler turkeys	39c lb.

RED HOT SPECIAL
Chopped ham loaf 69c lb.

FREEZER BEEF
CANADA CHOICE RED BRAND
Sides, 75c; Fronts, 65c; Hinds, 89c
Cut, wrapped and quick frozen.
THURS., FRI., SAT., ONLY
795 Fort St. — 384-1613

THE WAREHOUSE WHOLESALE Food Distributors, 47 Songhees Rd. First turn left — 100 feet past Johnson St. Bridge, and Oakcrest. 3475 Quadra. Prices effective Thurs., Fri., Sat. Open to the public daily 9 a.m. to 9 p.m. Open Saturday 'til 6 p.m. We reserve the right to limit quantities. Large Eggs, Farm Fresh Grade A, doz. 49c, limit 2½ doz. with $2 order or over. Fresh, lean Pork Spare Ribs, 5 up, lb. 35c; Canada Choice, Lean Roast of Beef, Ranch Style, lb. 69c; Delta Fancy Long Grain Rice, 2-lb. box, 39c; Mom's Margarine, the Very Best, 3 lbs. 69c; Quaker Quick Cooking Oats, 5-lb. bag, 67c; Catelli Macaroni and Cheese Dinner, 4 pkgs. 69c; Turkey, Gr. A, for your Best Meal Buy, Young, Oven-Ready, 12-14 lbs., 45c lb.; No. 1 Cooking Onions, 3 lbs. 25c; No. 1 Potatoes, 20-lb. cello bag, 99c.

TIME TO FILL UP YOUR freezer now. Red and blue brand sides of beef, 72c lb.; pork loin, 79c lb.; frying chicken, 49c lb. Price including cutting and wrapping and frozen. Super Low Cost Market, 899 Esquimalt Road, 382-8196. Open daily 'til 9.

STOCK YOUR FREEZER WITH good bread. Made from untreated flour. Bake fresh daily. 10 loaves $2.40, 50 loaves, $4.60, 90 loaves, $11. At these prices you can't afford not to. Phone 479-7323 or 592-1932.

WHY PAY MORE
Sides of beef 69c lb
Red Brand hinds 85c lb
cut and wrapped
Hamburger (3 lbs.) $1.47
ALBERTA MEAT MARKET
1811 Cook 386-1275

HARVEY'S MEATS
2709 QUADRA 383-2031
Red Brand hind quarters 89c lb.
Sides of pork 49c lb
Sides of standard beef 75c lb.

SHOP AT "THE WAREHOUSE" Wholesale Food Distributors, 47 Songhees Rd., first turn left — 100 yd. past the Johnson St. Bridge. Open daily, 9 to 9 — at 11 a.m.

FIRBANK FARM
1180 ROYAL OAK
Fresh Vegetables and Eggs
Open Daily 9 a.m. - 5:30 p.m.

GOOD SIDE OF BEEF, 60C pound. 656-4432.

100 MISCELLANEOUS FOR SALE

THE TRADERS WAREHOUSE

Gold hide-a-bed (new condition)	$149.95
5-Pce. wooden dinette	$49.95
2 Kitchen chairs for	$4.95
2 39" mattresses for	$20.00
Enterprise oil and gas range	$79.95
Vanity dresser	$19.95
Gold rocker	$29.95
Electric ranges	$9.95 up
Vanity dressers	$19.95 up
New 9-drawer chest	$64.95
Wringer washer	$59.95
Black and white TVs from	$39.95

IN OUR STORE

½ PRICE NEW 2 ONLY
2-Pce. davenport suite in choice of rust or gold tweed colored covers. Luxury chesterfield by day and comfortable bed at night. Reg. $189.95 Sale $95.00, 2-pce. suite

½ PRICE NEW 1 ONLY
2-Pce. blue tweed 4 seater modern styled chesterfield suite. Light walnut showood on arms with reversible zippered cushions. Reg. $259.95 Now sale priced $130.00, 2-pce

715 FINLAYSON 388-6264

SO EASY!
Get in shape the easy way with one of our bicycle exercisers — Does your whole body — legs, hips, back. Rent a unit for only $10 monthly. Try one.
ROBINSON'S
1307 Broad St. 385-3429

MILLS PAINT SALES
14 oz. SPRAY BOMBS 99c
5 oz. SPRAY BOMBS 59c
3172 Douglas 383-8412

EMPTY 45-GALLON BURNING barrels. Available at Sidney Paint Factory. 656-3358.

100 MISCELLANEOUS FOR SALE

MEL'S MEL'S MEL'S MEL'S
STOCKTAKING BARGAINS
7-pc. walnut and bronze table and chairs $75.00
Beige lounge $39.50
Viking console TV $45.00
Transonic clock radio $19.50
3-pc. red curved sectional $49.50
SPECIAL — ½ OFF
On Dishes, Pictures
And Nick-Nacks
MEL'S BARGAINS
823 Pandora Ave. 384-3152
Opposite B.C. Hydro
MEL'S MEL'S MEL'S MEL'S

BASEMENT CLEARANCE
Crelg 2404-4-track tape deck, $100; Ampex 750 4-track tape deck, $185; Dual 1210 changer, $50; 2 B.S.C. 12" speakers, $25; Sanyo 30-watt tuner amp AM-FM stereo with headphones, $110; set Black Pearl drums, complete, $100; Colonial chesterfield and chair, $100; Colonial floor lamp, $25; 4x4 all metal bed with mattress, $90; heavy oak dining room suite, partly refinished, attractive leg assembly, $50; attractive and unique glass and metal coffee table, $80. 383-6151.

USED SEWING MACHINES
3 portable electric $29 ea. Singer 11 lb. featherweight $65. Singer automatic $99. 2 Singer touch and sew (as new) $179 and $189. All 3-year guarantee. Terms $7 monthly. Sawyer Sewing Centre, 840 Fort. 388-6728.

LARGE WARDROBE, MAPLE dining suite, and matching deacan's bench. Pair 30" continental beds, oval mirror, Edwardian hat mirror, folding firescreen, doll buggy, bird cage, tape recorder. 652-1559.

GET A JOHN DEERE SNOW thrower now — "winter is just starting", chain saws, also front end loader with bucket and blade.
VICTORIA JEEP
HILLSIDE AT ROCK BAY

SPANISH WALNUT BEDROOM suite, 1 year one, $450, asking $300. 9x12' blue shag carpet with underlay, 6 months old, $85. R.C.A. black and white console TV, $65. 382-0580.

CANVAS SALES, GET THOSE tents, awnings, lawn swings, etc., repaired now to avoid the spring rush — Jaume Brothers of Victoria, 570 Johnson Street. Call Bob Massey for free estimates. 385-7751.

MOVING MONDAY TO APARTment, must sell Speed Queen washer, $100. 9 cu. ft. McClary Zero zone fridge, $80, offer considered, both excellent condition. 478-5708.

RCA VICTOR STEREO RECORD player "Thistle" baby buggy converts to car bed, 6 year crib and mattress, fresh cane-seen and high chair. All excellent condition. 478-6993.

HAND-BUILT ROBERTSON POOL table, 4'x8', two sets of balls, numbered and snooker, 4 cues and wall score rack, $450 or offer. Will consider trade. 478-3849.

OIL FURNACE, 250 GALLON tank, Honeywell thermostat, all ducts, and registers. Also Pembroke bathtub, toilet and sink. 477-8954.

T.V. WORKING GOOD, $20. Power lawn mower, 2 cycle, $30; Gas camp stoves, $10, $16. Trailer axle and tires. Heavy duty, $100. 478-2442.

OVERSTOCKED ON GSW EASY washer-spinners. Save $40 and buy yours this week for only $99.
BUTLER BROTHERS
1720 Douglas 383-6911

FISHERMAN'S SPECIAL, 18' cabin cruiser, fibreglassed. Yellow cedar, plank hull. Powered by 10-h.p. B. and S. Call Doug at 642-5754.

LADY'S WARM BLUE VELOUR coat, $15. Also lady's cream coat with silver fox collar, $20. Medium size. 479-4914.

MATCHED FRENCH DOORS, SIX feet six inches by two feet six inches, ten light hardware included. $30. 2707 Donlevy.

21" G.E. TV, GOOD WORKING order, $25; youth bed, complete $10, single bed, no mattress, $3. 1961 Zephyr, $25. 478-2846.

MEN'S WINTER BOOTS, JAYERS, sheep-wool lined; 8½ EE, brown leather, rubber cleat sole, as new, $20. 385-5955.

SONY STEREO TAPE RECORDer, 1970, 4 horsepower Evinrude outboard, like new. 21" TV, Electrohome. 383-2920.

VACUUM CLEANERS, LEWYT and Hoover canister models; boy's 3-piece suit, size 12, offers. 382-3537.

GREEN CARPET AND UNDERfelt, approximately 12x14, $125. Small boat trailer, $100. Both as new. 656-2263.

MOVED TO APARTMENT, MUST sell, 1971 Gold frost-free Beatty fridge, 137 lb. freezer capacity. Used 3 months. $399. 383-2338.

SMALL CRIB, LARGE CRIB mattress, book case headboard, carriage. Offers on TV and stereo 383-0926 evenings.

DINE OUT TONIGHT AND SAVE At Victoria's newest and finest Bistro lounges, over $100 value — only $7. 382-1510 or 592-3162.

100 UPHOLSTERED THEATRE type chairs, excellent condition, value approximately $5,000, nearest offer to $1,200. 382-8037.

WEDGEWOOD 30" GAS RANGE $75, 40 gallon Viking gas hot water tank—$15, copper range vent $12. 383-0877.

FURNITURE AND HOUSEHOLD goods for sale. Saturday 11 a.m.-3 p.m., Sunday 10 a.m.-3 p.m. Phone 385-0272.

ANTIQUE BRASS CASH REGISter — swap or sell. Electric hand saw and electric grill, $25 for both. 384-4972.

OLD OAK TABLE, 4 LEGS, 5 chairs, refinished $300 or best offer. Portable bar and stereo and barrel chair. Best offer. 592-7047.

BED CHESTERFIELD, DARK green; foam mattress and cushions; nearly new; also ¼ coat sheared lamb. 383-8356.

TWO CAMPER OR TRAILER windows, also water tank complete oil filtering car windshield. 388-4758.

23" MODERN VIKING FRIDGE, good condition, $100; Sears 35-250 power telescope, complete as new, $55. 656-2486.

STOVE, $40, WRINGER WASHING machine, $50; floor polisher, $12. 383-3540.

GREY-PINK STONE FOR SKB fireplace, mantel, $75, offers. 477-8274.

LARGE BUGGY, NEW CONDItion. Suitable for twins. Can be used as car bed. After 6, 385-1388.

65-PIECE DINNER SET FOR 8, $20; portable sewing machine, $40. 477-4505.

ANTIQUE WARDROBE, $75. Wool heater $35. Double bed, $15. 386-6399.

ECHO TS CHAIN SAW 30-gallon electric water heater 21" black and white TV. 383-7846.

ARTIFICIAL FIREPLACE, CEILing height, new 38" M. fibreglass boat, unsinkable. 477-3771.

NEW HOOVER WASHER-SPIN dryer, never been used, $175. 656-2638.

OAK TABLE, 4 CHAIRS, OAK buffet, $100. Electric range (built-in) $25. 479-4957.

NEW 7-DRAWER DESK, $30; kitchen sink (used), tray and taps, $10. 386-0084.

2 LADIES' STANDARD BICYcles, old-fashioned cast iron stove. 479-4793.

HALF SOLE RUBBER HEEL $5.99, man. Lady's $3.75, with ad. 1524 Fairfield, Storey Shoe Clinic.

GREEN 2-TONE SHAG RUG. Reasonable. Indoor-outdoor clearance. 385-4286.

CHROME BABY TENDA (PLAY and feed). Large Mercury trike (7 months old). 479-6658.

6 MONTHS CRIB, BASSINETTE, baby bath, lounge, miscellaneous baby items. 478-5496.

3 LEATHER SUITCASES, HUDson bay blankets. 386-8565.

18 CU. FT. DEEP FREEZE, $100. 386-6359.

B FLAT CLARINET

The Daily Crossword Puzzle

By R. A. Power

ACROSS

1 African nation
5 Have a ruddy complexion
9 City on Majorca
14 Gardener's accessory
15 Solemn ceremony
16 The Hunter
17 On top of
18 A copy: Abbr.
19 Mountain nymph
20 Political order
22 Kind of knot
23 Sign on a pinball machine
24 US author Zane
25 Figure of speech
28 Operator of a printing machine
32 Overwhelm with wonder
33 Regard with malicious pleasure
34 — dressing: A mechanical treatment used in metallurgy
35 Just previous to the present
36 Skill
37 Bandleader Winterhalter
38 Historical epoch
39 Piece of roofing
40 Canal Zone lake
41 Consecrate to a sacred purpose
43 Hits hard
44 General reputation
45 Just elapsed
46 Regions
49 Of a certain Protestant church
53 Established trend of the mind
54 Chicago or Toronto
55 — Benvenuti: Middleweight champ
56 Mistreat
57 Irish Gaelic
58 French state
59 Saltpeter
60 Undesirable plant
61 Point of time

DOWN

1 Cleaning woman
2 Table d'— Meal at a fixed price
3 Very wet
4 Appoint as an agent
5 Metal grating
6 Greatest number allowed
7 Having a specific disease: Suffix
8 Rainy
9 Most inadequate
10 Decks in finery
11 Security interest created by a mortgage
12 Low mournful sound
13 Singer Williams
21 Peevishness
22 Bulky
24 American composer Ferde
25 Cold dish
26 Sculptured likeness
27 Joined closely
28 Dish
29 Part of face
30 Maintain in reasoning
31 Certain signs: Informal
33 Irate
33 Irritate persistently
36 Mollusks
37 Moved swiftly
39 Distribute loosely
40 Cut
42 Engrave
43 Fluttered
45 Small bag for carrying money
46 In comparison with
47 Month of the Moslem calendar
48 Touch against
49 Knowledge
50 Miss Kayworth
51 Anatomy: Abbr.
52 Relative of an "IOU"
54 Long bench in a church

Yesterday's Puzzle Solved

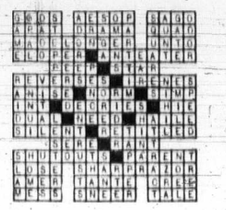

100 MISCELLANEOUS FOR SALE

NEW BATHROOM AND KITCHEN cabinets being cleared out, 36" vanities from $30. Phone modern Woodworkers at 382-9014.

7½'X3½' POOL TABLE, BALLS and cues, $80. 652-3263.

103 MISCELLANEOUS WANTED

MONEY IN A HURRY
CASH LOANS on tools, guns, musical instruments, cameras. We BUY also WEAPONS, INSTRUMENTS, etc., for READY CASH
B-J TRADING CENTRE
OPPOSITE Pat Shop
617 Johnson St. Tel. 383-9512

SIDNEY BARGAIN HOUSE
We pay top prices for goods of all descriptions, from a handtool to a house full. Furniture, tools, appliances, glassware, dishes, etc. Our specialty is antiques. 2372 Beacon Ave., Sidney. 656-3621.

KILSHAW'S
AUCTIONEERS
Buy — Sell — Appraise
1115 Fort 384-6441

THE SALVATION ARMY
Needs your re-useable clothing, furniture and household goods. "Help us to help others". Family Thrift Stores, Victoria, Sidney and Langford. For pickup 386-3295.

FAMILY TRADING LTD.
Cash for furniture, tools, appliances, guns, etc.
731 Goldstream 478-5631
Mon. - Fri. 9 a.m. - 6 p.m.
Sun. 1-5 p.m.

NEED CASH?
Cash paid for good tools, cameras, all types of musical instruments. What have you? Island Trading. NOW AT 630 JOHNSON ST., just down from Douglas.

LUNDS
AUCTIONEERS
APPRAISE AND BUY FOR CASH
926 FORT 386-3308

ABEL TRADING
388-6541
We buy scrap metal and bottles. Open 9-5 Mon.-Sat.

SQUARE DEAL BUYS
Beer Bottles—25c Doz.
Copper, brass, radiators
383-1221 1124 Hillside 383-1601

CHAIN SAW GRINDER, SAW anvil, band saw setter, butt welder, propane tank and camp stove. 382-5581.

ANYONE KIND ENOUGH TO DONATE any furniture, pictures, TV or radio or any household items please phone 384-6774, will pickup.

GOOD BOOKS ALWAYS BOUGHT
HAUNTED BOOKSHOP
845 Fort 382-1427

SPOT CASH
For good furniture-appliances
ROYAL FURNITURE 388-9021

SMALL OLD TRUNK AND older pictures and frames. 388-5276.

WANTED BAND SAW, GOOD condition, reasonable price. Apply Victoria Press Box 465.

WE BUY YOUR FURNITURE, household goods, pictures, tools, etc. Best cash prices. 386-0462.

NON WORKING "PORTABLE" TV's. Will haul away free. 386-0710.

TO RENT OR BUY, HOSPITAL bed with adjustable height. 479-5653.

CASH FOR COMICS, MAGAZINES, paperback. 385-3670 mornings.

WANTED: ORIGINAL BIRD painting by F. L. Lansdowne. Cash payment. Victoria Press, Box 463.

WANTED: WOOD AND COAL hot air furnace, 22 or 24 inch. 477-1630.

WANTED, A REFRIGERATOR IN good working condition, reasonably priced. Please phone 592-3817.

OLD RIFLES, SHOTGUNS, ammunition and relative items. Cash. 386-9822

WANTED: 4'X8' POOL TABLE, good condition 477-2391.

WANTED: SMALLPOWER SAW and table saw for cash. 384-4972.

WANTED: COMMERCIAL FOOD mixer. 592-3112, 478-6400.

WANTED: CORNER CHINA CABINET. 652-3111.

EQUIPMENT AND LENSES FOR Cannon SLR. 479-2503.

SMALL FREEZER, CHEAP. Phone 477-6091.

WANTED: CHEST OF DRAWERS, and metal filling cabinet. 592-6002.

WANTED — A WOOD TURNING lathe. 477-3744.

SPOT CASH OR TRADE FOR old guns, pistols, etc. 383-6224.

FRIDGES, FREEZERS BOUGHT. 384-7813. All-Temp.

CHILD'S FOLDING TABLE AND chairs set. 658-8595.

WANTED, BRASS BED, OLD desk. 384-2958

236 OR 283 CHEV ENGINE, MUST be in good shape. 382-9649.

WANTED: INFANT CRADLE, any condition, reasonable. 383-9363.

4' BATHROOM VANITY AND kitchen sink and cabinet. 382-0997.

109 MISCELLANEOUS TO RENT

RENT TO OWN
NEW SEWING MACHINES
Domestic and industrial
SAWYER SEWING CENTRES
840 Fort St. 388-6228

115 SWAPS

'57 CHEV. BEL AIR V-8 TESTED 'till August. New plates. All-round good condition. Swap for 200cc or larger motorcycle, in good condition. Saturday all day and Sunday morning only. No. 29, 342 Island Highway.

HAVE A TRUCK, WILL CLEAN your basement, attic for used furniture, etc. 386-1063.

115 SWAPS

'68 OLDS CUTLASS 2-DOOR hardtop, automatic, beautiful condition throughout, $2,150 cash or swap for 4-wheel drive, Toyota or Land Rover. 656-4668.

1964 500-XL 1960 PONTIAC hardtop; 1960 VW bug, reversed wide ovals, new engine, etc. for? 478-4708.

BEAUTIFUL TREED CORNER lot in Broadmead for 25-30-ft. cruiser, any condition, plus cash difference. 479-2503.

1970 METEOR RIDEAU, FULLY equipped, in good condition. Will exchange for mortgage and property. 598-5659.

BENSON MODEL B8 GYRO copter. Nearly complete. Swap for ? 592-1073.

Auto light, ignition scope, $195. Sell or trade for garage equipment. 385-3229.

'53 GMC ½-TON. SWAP FOR Volkswagen or offer over $275. 592-0085.

SCOTT OUTBOARD MOTOR, other items. 477-8543.

117 ANTIQUES

EXPLORING UP ISLAND
Visit "The Corner Cupboard" in Crofton for the unusual in second hand furniture and antiques. We are ½ mile past the Crofton pulp mill, on the way to Salt Spring ferry. Phone 246-3967. Open Sundesk. 384-2958.

BRANDON'S
ANTIQUE GALLERY
731 Fort St. 385-0623
Will buy for cash
or take on consignment
antique furniture, object of art, paintings or antique jewellery.

KILSHAW'S
Buy for Cash
Appraise for all purposes
1115 Fort 384-6441

ANTIQUE AUCTION
Consign now for this sale on February 8.
LUNDS AUCTIONEERS
926 Fort St. 386-3308

BEAUTIFUL ANTIQUE FIREplace mantle with mirror; cast iron pots; brass light fixtures; coach lamps; flat irons. Many other antique items. 385-7970, before 9 p.m.

1953 PACKARD CARIBBEAN convertible. Wire wheels, continental tires, good restorable condition. 382-7118.

LIMOGES DINNER SET, GREEN and gold 75 pieces Best offer 383-9373.

CASH FOR ANTIQUES AND OLD things. Bygones, 1034 Fort 383-8025

MUST SELL 1880 ORGAN, offers accepted 385-0536.

WANTED BRASS BED, OLD desk 384-2958.

120 GARDEN SUPPLIES

Fertilizer

FREE MANURE, OAKS POULTRY Farm 880 Downey, Sidney 656-2485.

SIDNEY DUCK FARM, 656-4412. Duck manure, 60c bag, delivered.

Plowing, Rotovating and Cultivating

COOPER'S TRACTOR SERVICE
Gardens, yards tractor, rotovated plowed — cultivated and levelled — 386-3918, 382-9316.

CENTRAL SAANICH TRACTOR Rotovate, plow, cultivate, level, etc. Loader and post holes. 652-3306.

C. STARCK, ROTOVATING, brush and grass cut, post holes, etc., loading and hauling. 479-3157.

DON'S TRACTOR SERVICE
Rotovate, plow, cultivate, mow, loader and truck, blade 477-3913.

Tools and Supplies

SMALL GLASS GREENHOUSE Phone 382-1695 after 6 p.m.

Top Soil, Rocks and Fill

FREE FILL
(Hauling charges only)
Sand, gravel supplies, used red bricks.
O.K. Trucking Co. Ltd., 386-3414

REALLY GOOD TOP SOIL, CONTACT LAYRITZ NURSERIES, 384-6943

FREE FILL DELIVERY charge only. Top soil, gravel supplies. Excavating. 479-5719, 479-1582.

125 PETS AND SUPPLIES

PUSSY CATS AND POPPY DOGS
We have home-like boarding facilities for dogs and cats of all sizes. We have puppies and kittens for sale to good homes, and we also have families wanting kittens and puppies.
Q KENNELS
(formerly Quindella Kennels)
478-2397

SIAMESE KITTENS, CHOCOLATE, Violet, Sealpoint. Registered. Good homes only. 384-3082.

SIAMESE KITTENS, CHOCOLATE and sealpoint, registered, vaccinated, $35. 479-4545.

REGISTERED IRISH SETTER puppies. Championship stock. Show or field. $125. Parksville. 248-3507.

SAMOYED PUPS FOR SALE, pet stock. Very reasonable. 478-7620.

CANARIES, RED FACTORS. Singers, $10. Hens, $5. 598-3436.

2 LHASA APSO PUPPIES, please call after 6, 383-6377.

9-MONTH-OLD WHITE MALE miniature poodle, 652-3248.

PUREBRED FEMALE CHIHUAHUA pup, 9 weeks old. 478-6926.

SAMOYED CROSS PUPS CHEAP. Phone 479-4494.

125 PETS AND SUPPLIES

OLD ENGLISH SHEEPDOG
Beautiful line-bred puppies. Sire American Champion, top blood line, X-rayed. Show and pet quality. $300 up. Also 2-year-old bitch, pet only, adores children, $250 to approved home only. 273-4101 (Richmond).

WE HAVE A LARGE ASSORTment of lovely puppies. Come and see. Good Shepherd Shelter, Mill Bay.

2 PUREBRED SEALPOINT SIAmese male kittens, 10 weeks old. Anxious to sell, $10 each. 478-7536 before 9:30 or after 4:30.

MAYDON KENNELS
Registered miniature poodle puppies $65 to $100. Terms $25 monthly. 743-2493 Duncan.

CAIRN TERRIERS, MALES AND female, two months. Try Wayne's Meat for top condition. Phone 479-2686.

GIVE YOUR VALENTINE A black miniature poodle puppy from registered stock, reasonable. 479-6039.

CANARIES, BREEDING SETS, will sell complete with cages. 478-3404

BEAUTIFUL REGISTERED Dachshunds, lovely conformation, make good show dog. 479-4448.

YOUNG PEACH-FACED LOVEbirds. Ideal for taming. $30 each. 652-1502.

GOLDEN RETRIEVER, 3 PUPS only. Registration pending. 479-6627.

3-YEAR-OLD GERMAN SHEPherd. To country home. Good with children. $25. 384-6491.

REGISTERED GERMAN SHEPherd pups, champion blood lines, $110 and $125. 652-2423.

PUREBRED FEMALE BIRD dog, Hungarian Vizla, papers available. 4 months. 386-7845.

WANTED: FEMALE PUREBRED, blue point Siamese kittens. 383-9363.

PART BORDER COLLIE PUPS. Country homes only. $5 and $10. 479-5868.

WANTED: HOME FOR 1½ YEAR old black Lab. Call 383-3439, after 5.

PUG PUPPIES: HOUSE trained, sturdy, good-natured, Cobble Hill 743-2701.

PUREBRED MINIATURE POODle puppies. 8 weeks. $100. 478-6296.

PUREBRED BLACK MINIATURE POODLE PUPPIES. 479-4537.

OLD COW MANURE, 7 YDS., $27. 4 yds., $18. Bag $1. 385-4356.

MALTESE PUPS 8 WEEKS OLD 384-1694.

127 CHICKS, POULTRY, HATCHING EGGS, SUPPLIES

COMMERCIAL INCUBATOR, 1,000 eggs 479-4340.

WANTED: 1 GANDER. 478-6590.

128 LIVESTOCK SUPPLIES AND EVENTS

"DESTINY BAY" REGISTERED half-Arab gelding, nine years old, very well trained both English and western, excellent jumper. Creamalina mare, 15 years old, 15.2 H.H. well mannered, English and western, excellent trail horse. 721-5408 Port Alberni.

AAAI WHIZ ROCKET
AT STUD
Sire Voo Doo — Rocket Bar
Dame Modoc Princess — Triple Chick
$200
1471 W. Burnside 479-6761

2-YEAR-OLD THOROUGHBRED gelding for sale. Alibhai's Hope by Alibhai's Dime out of Wait Along by Memphis Dave. For show or pleasure only. 656-4067.

WANTED: MONGOLIAN RINGnecked and a golden rock pheasant. For sale: One pair Reeves pheasants. One amhorst hen. 42-5554.

ATTENTION BREEDERS!
STALLION AUCTION, MARCH 10
WATCH THIS COLUMN FOR DETAILS

REGISTERED THOROUGHBRED mare, 6 years old, excellent show prospect, $750. 652-2592. Also riding jacket and breeches.

BOYS AND GIRLS, 9-19 YEARS old, interested in joining 4-H Sheep Club, please phone 656-4233.

HEREFORD HEIFER DUE TO calf in June. $450 or trade for quarter horse mare. 479-5908.

GOOD LOCAL HAY FOR SALE. 652-2759.

AYRSHIRE TO FRESHEN JUNE 5, first calf. $250. 656-4432.

GIRL'S SIZE 14 JODHPURS AND jodhpur boots, size 6. 479-5945.

YEARLING HOLSTEIN BULL calf, $135 or offers. 479-7095.

LADY'S COWBOY BOOTS, SIZE 7 excellent condition, $15. 652-2455.

130 HEAVY EQUIPMENT AND MACHINERY

CASE 530 WITH LOADER AND 14 ft. backhoe. $4500
Case 580 with loader and 14 ft. backhoe, ready to work $7900
BUTLER BROS.
Keating Cross Rd.
652-1121 Eves. 479-7481

D8H 36A HYDRAULIC ANGLE blade, winch, $9,500. 9U D6 oil clutch, hydraulic blade, winch, $6,500. D7 7IA hydraulic angle blade, winch, $7,000. D8 14A angle blade, winch, $6,500. 338-5037.

135 FARM IMPLEMENTS

JOHN DEERE DIESEL 920 tractor — 2 only, 6-ton flatliner trailers.
VICTORIA JEEP
HILLSIDE at ROCK BAY

FERGUSON FORD TRACTOR, 3-point hitch, $650. 652-3306.

10-H.P. ARIANS ROTOTILLER, $225. 479-6388.

150 CARS FOR SALE

—McCALLUM MOTORS—
—DATSUN — VOLVO—

All late model cars checked on CLAYTON DYNAMOMETER . . . WHY NOT ELIMINATE THE RISK WHEN BUYING A USED CAR?

1966 FALCON station wagon, automatic transmission, 6 cylinder, radio. $1095

1963 RAMBLER 6 cylinder, automatic transmission, low mileage. $695

1965 FORD Galaxie hardtop, loaded. $1095

1967 MERCURY 9-passenger station wagon, A.T., P.S., P.B., radio $2195

McCALLUM MOTORS
—DATSUN—VOLVO—

It Pays to
"TAKE A LOOK"
at YATES and COOK
386-6168

THREE
POINT
MOTORS

'70 MAZDA 1200 coupe. A delightful car for only $1495

'68 FIAT 124 coupe. Rated as one of the finest sports GTs $2095

'67 CORTINA "GT". A very sporty comfortable and economical 4-door $1395

'67 BUICK Le Sabre coupe. An outstanding bargain at a low price. With power steering, power brakes, radio and many extras this attractive car is only $1595

THREE POINT MOTORS
GOVERNMENT AT
HILLSIDE
385-6737

BMW
SALES AND SERVICE

1963 FALCON convertible, factory 4-speed rebuilt motor $595

1970 AUSTIN America, one owner, 9,000 miles $1395

BAVARIAN AUTO LTD.
386-1515 388-1612
Corner Gov't and Herald

1967 METEOR 4-DOOR V-8 automatic, power steering, power brakes, vinyl roof, excellent condition. Asking $1650. Cadboro Bay Service. 477-2102.

1959 DODGE STATION WAGON. Mechanically sound, new premium tires. Tested July '72. Best offer. 656-3606.

1970 PONTIAC LE MANS 350, one owner, great condition, new tires, radio, cassette, re order, 31,000 miles. $2,500. 652-1511.

1960 BUICK ENVICTA, POWER brakes, power steering, clean, new tires, brakes, $250. 385-7183 after 5 p.m.

MUST SELL BY SUNDAY, 1966 Beaumont Custom, 4-door sedan, 283 automatic, real nice shape. Offers. 385-2290 after 6.

'63 PONTIAC PARISIENNE 2-door hardtop, V-8 automatic, power steering, brakes, vinyl top, bucket seats, console. 592-4767.

DUNE BUGGY, GOOD CONDITION. '62 Volkswagen chassis. Rally green, all steel body. 656-3278 morns or eves.

1966 CYCLONE GT 390, automatic, console, buckets, radio. Tested. Excellent rubber, $1500. 387-8670.

1959 AUTOMATIC CHEV. STATION wagon. $100 or closest offer. 652-3302

1970 AMX
Private, 4-speed, mags, like new, $2850. 383-1303.

'59 COUPE DE VILLE, GOOD condition, good tires, tested. 478-7472.

1956 VOLKSWAGEN VAN, EXcellent mechanically, good shape, $355. 479-3724.

'66 FORD CUSTOM, 6 STANdard. Everything like new, $850 658-8639.

'60 CHEV STATION WAGON, IMmaculate condition. $300 or offers. 382-8605.

1964 METEOR, 4-DOOR, CLEAN, good condition, $675 or offers. 478-3971.

'69 CAMARO Z28, ORANGE, black interior, 302, high performance. 382-2219.

'69 CHEVELLE MALIBU, CONvertible, 350, 4 barrel, automatic. Tape deck. $2,000. 656-3037.

1970 FORD TORINO, AUTOMATic, 302, V-8. Radio. Metallic blue, 19,000 miles. $2,195. 656-2303.

'62 DODGE DART, HARDTOP, rebuilt engine and transmission, 478-3094.

YOU PAY LESS
AT ART'S CAR SALES

'63 FALCON STATION WAGON, offers to $395. 384-7667.

1966 IMPALA 4-DOOR HARDTOP. Excellent shape. 385-2042.

TAKE OVER PAYMENTS ON good repossessed cars. 382-3567.

'63 VOLKSWAGEN BEETLE. $400. 1295 Tapping Road, North Saanich.

'57 FORD $100 OR TO JUNK. Call between 5 and 7 p.m. 382-0469.

1971 VOLKSWAGEN SUPER BEAtle. $2095. 656-3818.

COMET CYCLONE G.T., $1,700, or offers. 385-5977.

1960 FORD FALCON
383-5865

'57 CHEV STATION WAGON, $175. 478-7597.

1965 CADILLAC COUPE DE Ville, $2,500 firm. Phone 385-1187.

1968 DATSUN 1600, $950
386-0528

'62 CHEV. SEDAN, 6 STANDARD. Excellent shape. $350. 652-1420.

VOLKSWAGEN 1968
383-1259

150 CARS FOR SALE

XXXXXX XXXXX XXXXX
XXXXXX XXXXX XXXXX
XX XX XX XX XX
XXXXX XXXXX XXXXX
XX XX XX XX
XXXXXX XX XXXXX
XXXXXX XX XXXXX

EMPRESS
PONTIAC BUICK
GMC

GOODWILL
USED CARS

1968 BUICK WILDCAT 2-DOOR HARDTOP, V-8, AUTOMATIC TRANSMISSION, POWER STEERING, POWER BRAKES, POWER WINDOWS, RADIO. FINISHED IN SKY BLUE WITH MATCHING VINYL INTERIOR TRIM. LOW MILEAGE.
ONLY $2695

1966 BUICK LE SABRE 2-DOOR HARDTOP, V-8, AUTOMATIC TRANSMISSION, POWER STEERING, POWER BRAKES, RADIO. FINISHED IN MAROON WITH BLACK VINYL ROOF. VERY ATTRACTIVE CAR.
ONLY $1595

1968 BEAUMONT 4-DOOR SEDAN, V-8, AUTOMATIC TRANSMISSION, POWER STEERING, RADIO. FINISHED IN DARK BLUE WITH MATCHING INTERIOR TRIM. IDEAL YOUNG FAMILY CAR.
ONLY $1995

1970 PONTIAC 4-DOOR SEDAN. THE IDEAL CAR FOR THE ECONOMY MINDED INDIVIDUAL. LOW MILEAGE. FINISHED IN BLUE WITH MATCHING VINYL INTERIOR TRIM.
ONLY $2295

1966 PONTIAC 4-DOOR HARDTOP, V-8, AUTOMATIC TRANSMISSION, POWER STEERING, POWER BRAKES, RADIO. FINISHED IN YELLOW WITH BLACK INTERIOR.
ONLY $1395

1968 FIREBIRD 2-DOOR HARDTOP, V-8, 4-SPEED, POWER STEERING, POWER BRAKES, RADIO. FINISHED IN BLACK WITH LIME INTERIOR.
ONLY $2595

1969 PONTIAC PARISIENNE 4-DOOR HARDTOP, V-8, AUTOMATIC TRANSMISSION, POWER STEERING, POWER BRAKES, RADIO. FINISHED IN RICH NAVY BLUE WITH MATCHING INTERIOR TRIM.
ONLY $2495

1970 CHEVROLET BEL AIR 4-DOOR SEDAN. V-8, AUTOMATIC TRANSMISSION, POWER STEERING, POWER BRAKES, RADIO. FINISHED IN DARK GREEN WITH MATCHING FABRIC INTERIOR.
ONLY $2995

1969 CHEVROLET IMPALA 4-DOOR HARDTOP, V-8, AUTOMATIC TRANSMISSION, POWER STEERING, POWER BRAKES, RADIO. FINISHED IN DEEP RED WITH CONTRASTING BLACK INTERIOR TRIM. OUTSTANDING VALUE AT
ONLY $2395

1964 CHEVELLE 4-DOOR SEDAN. ECONOMY 6 CYLINDER ENGINE, STANDARD TRANSMISSION. FINISHED IN LIGHT GREEN WITH BEIGE INTERIOR.
ONLY $895

1969 FORD LTD 4-DOOR HARDTOP, V-8, AUTOMATIC TRANSMISSION, POWER STEERING, POWER BRAKES, RADIO. FORD'S LUXURY CAR. FINISHED IN WHITE WITH BLUE INTERIOR.
ONLY $2895

1961 THUNDERBIRD 2-DOOR HARDTOP, V-8, AUTOMATIC TRANSMISSION, POWER STEERING, POWER BRAKES, POWER WINDOWS, RADIO. GLIDE-AWAY STEERING WHEEL. WHITE WITH RED INTERIOR.
ONLY $995

1962 METEOR 4-DOOR SEDAN, V-8, AUTOMATIC TRANSMISSION, POWER STEERING, POWER BRAKES, RADIO. THIS HARD TO FIND INTERMEDIATE MODEL IS FINISHED IN WHITE WITH BLUE INTERIOR.
ONLY $595

1969 DODGE POLARA 4-DOOR SEDAN, V-8, AUTOMATIC TRANSMISSION, POWER STEERING, RADIO. FINISHED IN DARK GREEN WITH BEIGE INTERIOR. GOOD LOOKING FAMILY SEDAN. PRICED TO SELL AT
ONLY $1895

AT
EMPRESS
PONTIAC BUICK
GMC
382-7121
2867 DOUGLAS STREET
DRIVE IN OFF TOPAZ

150 CARS FOR SALE

XXXXXXXXXXXXXX
XXXXXXXXXXXXXX
XXXXXXXXXXXXXX
XXX
XXX
XXX CORNELL
XXX "CHEVROLET
XXX COUNTRY"
XXX
XXX
XXXXXXXXXXXXXX
XXXXXXXXXXXXXX
XXXXXXXXXXXXXX

"PUTTING YOU FIRST
KEEPS US FIRST"

CCCCCCCCCCCCCCCCCCCC

FINAL CLEARANCE
OF '71 MODELS
SAVE UP TO $1000
VEGAS
CAMAROS
CUTLASSES
IMPALAS
CHEVELLES
MONTE CARLOS
SAVE UP TO $1,000

EXAMPLE:
1971 CHEVROLET IMPALA 2-door custom hardtop. Stock No. 121 Fully equipped
NEW $4872
NOW $3870
SAVE $1002

CCCCCCCCCCCCCCCCCCCC

The Island's largest selection of OK used cars.

1970 FORD Ranchero 351, V-8, automatic transmission, power steering, power brakes, radio. Buckets, console. Tonneau cover $3495

1967 PONTIAC station wagon, V-8, radio $1695

1968 MALIBU 2-door hardtop V-8, automatic transmission, bucket seats, console $1995

1969 CHEVROLET Caprice 2-door hardtop, V-8, automatic transmission, power steering, power brakes, radio. Bucket seats, console, vinyl roof $3195

1968 ENVOY Epic sedan. Nice G.M. import $1195

1969 TOYOTA Corona sedan. Larger model. Showroom condition $1595

1966 PONTIAC sedan 6-cylinder. Good economical transportation $995

1970 CHEVELLE Malibu 4-door sedan. V-8, automatic transmission, power steering, power brakes, radio $2995

BUYER BENEFITS !!!
—Free exchange privilege.
—2-year written warranty with every car.
—Take it to your favorite mechanic.
—All cars Gov't Tested.
—100% Financing.
—All winterized.

1967 AUSTIN 1100 station wagon $1095

1966 FORD Falcon sedan, automatic transmission, power steering $1195

1970 PONTIAC Tempest 2-door hardtop, V-8, automatic, power steering, radio.
NOW $2795

1970 CHEVROLET Impala 4-door hardtop, V-8, automatic transmission, power steering, brakes, radio $2995

1969 CHEVROLET Impala custom coupe, V-8, automatic transmission, power steering, brakes, radio $2695

1968 CORVAIR hardtop, automatic transmission, radio $1295

CORNELL
"CHEVROLET
COUNTRY"
3050 DOUGLAS STREET
(Opp. Mayfair)
385-5777 — till 9 p.m.

'52 CHEV. GOOD RUNNING order. $50. 383-4977.

DATSUN 1600 WAGON, LIKE new, $1700. 384-7045.

4-WHEEL DRIVE JEEP, NEW engine. 658-8526.

150 CARS FOR SALE

XXXXXXXXXXXXXXXXX
X X
X PETER POLLEN X
X FORD X
X X
XXXXXXXXXXXXXXXXX
XXXXXXXXXXXXXX
XXXXXXXXXXX
XXXXXXXX
XXXXX
XXX
X

WHERE YOU
BUY WITH
CONFIDENCE

1970 LE MANS sedan, 6 cylinder, automatic transmission, power steering, radio $2495

1968 PONTIAC station wagon, V-8, automatic transmission $1895

1968 THUNDERBIRD 2-door. Full power equipment $3695

1967 FORD Galaxie 2-door hardtop V-8, automatic transmission, power steering, power brakes, radio $1695

1966 COMET sedan, 6 cylinder, automatic transmission, radio $1195

1965 COMET station wagon, 6 cylinder, automatic transmission, radio $1195

1971 PINTO 1600 2-door, 7000 miles $1895

1971 VOLKSWAGEN, automatic transmission, radio, sky blue $1995

1971 FORD Galaxie 2-door hardtop. Automatic transmission, power steering, power brakes, radio. Blue $3295

1971 PINTO 2000, automatic transmission, radio $2095

1971 MAVERICK 2-door sedan, automatic transmission, radio $2395

1971 MUSTANG Fastback, automatic transmission, power steering, power brakes, radio $3295

1969 MUSTANG 2-door hardtop, V-8, 3-speed standard transmission, radio $2295

1965 BUICK Skylark, automatic transmission, radio $1095

1971 TORINO 4-door sedan. Automatic transmission, power steering, power brakes, radio. Green $2995

TRUCKS

1969 FORD ½-ton pickup, V-8 automatic transmission, radio $1795

1972 FORD ½-ton pickup, 6-cylinder, radio $2995

1971 ECONOLINE E200 van, V-8, automatic transmission, radio. Cargo space completely insulated $3495

ALL SOLD WITH
7-DAY
MONEY BACK
GUARANTEE
384-1144
YATES AT COOK

XXXXXXXXXXXXXXXXX
X X
X CORTINA CAR X
X CENTRE X
X X
XXXXXXXXXXXXXXXXX
XXXXXXXXXXXXXX
XXXXXXXXXX
XXXXXXXX
XXXXX
XXX
X

QUADRA and YATES

1970 CORTINA GT
Radio $1895

1968 CORTINA GT
Radio $1195

1971 VOLKSWAGEN, automatic transmission, radio $1995

1971 PINTO 2000, automatic transmission, radio $2095

1966 AUSTIN 1100 $895

1969 CORTINA GT
Radio $1695

1969 MAZDA 1500 station wagon $1695

CORTINA CAR CENTRE
(Div. of Peter Pollen Ford)
Yates at Quadra 384-5555

'57 CHEV. BEL AIR V-8 SEDAN. Body and interior excellent. Good running gear. Tested 'till August. New plates. $350 firm! Saturday all day and Sunday morning only. No. 29, 342 Island Highway.

1967 CUTLASS — SUPREME. Power steering, power brakes, automatic, 2-door hardtop. $1,950. 1971 - Colt, automatic, radio, 700 miles, 2-door hardtop. $2,450. 479-5453.

'68 OLDS CUTLASS 2-DOOR hardtop, automatic, beautiful condition throughout, $2,150 cash or swap for 4-wheel drive, Toyota or Land Rover. 656-4668.

1968 CORTINA 1600 DE LUXE, top shape, $945. 642-3083.

59 SINGER WAGON. JUST TESTed. Good condition, $250. 382-9757.

150 CARS FOR SALE

ENSIGN
CHRYSLER PLYMOUTH
DOWNTOWN
YATES AT COOK

PLYMOUTH
CHRYSLER
FARGO TRUCKS
SALES AND SERVICE

FREE
WITH EVERY CAR
ADVERTISED
1972 LICENCE PLATES

'63 COMET 2-door, 6-cylinder standard. Radio. Stock No. 83721
SALE PRICE $595
No down payment
$27 for 30 months

'64 RAMBLER Classic 2-door, 6 cylinder standard. Stock No. 30141
SALE PRICE $695
No down payment
$32 for 30 months

'66 RAMBLER American 2-door hardtop, 6 cylinder standard. Radio. Stock No. 20321
SALE PRICE $995
No down payment
$35 for 36 months

'66 FORD Falcon 4-door, 6 cylinder, automatic. Stock No. 30671
SALE PRICE $1295
No down payment
$45 for 36 months

'68 FORD Futura 2-door, 6 cylinder automatic. Stock No. 20641
SALE PRICE $1795
No down payment
$63 for 36 months

'68 DODGE Dart "270," 2-door hardtop, V-8 motor, automatic, power steering, radio. Stock No. 8361
SALE PRICE $2095
No downpayment
$74 for 36 months

'69 VALIANT 4-door sedan. Hi performance, 6 cylinder motor, automatic, radio, vinyl roof. Stock No. 10981
SALE PRICE $2295
No down payment
$74 for 36 months

'70 DODGE Dart custom 4-door sedan. V-8 motor, automatic, power steering, radio, vinyl roof. Stock No. 8412
SALE PRICE $2695
No down payment
$95 for 36 months

'71 VALIANT Duster sport coupe. V-8 motor, automatic, power steering, custom radio, rear window defogger, de luxe seats with centre arm rest, whitewall tires, wire wheel covers. Stock No. 8402
SALE PRICE $3195
No down payment
$111 for 36 months

'71 VALIANT Scamp 2-door hardtop, high-performance 6 cylinder motor, automatic, power brakes, rear window defogger, custom radio, whitewall tires, light package, bumper guards, vinyl seats, vinyl roof. Stock No. 8383
SALE PRICE $3295
No down payment
$114 for 36 months

ENSIGN
CHRYSLER-PLYMOUTH
DOWNTOWN
YATES at COOK
Open Weekdays
TILL 9 p.m.
386-2411

150 CARS FOR SALE

ENSIGN
CHRYSLER-PLYMOUTH
DOWNTOWN
YATES at COOK

PLYMOUTH
CHRYSLER
FARGO TRUCKS
SALES AND SERVICE

FREE
WITH EVERY CAR
ADVERTISED
1972 LICENCE PLATES

'67 VOLKSWAGEN 1500 Fastback, radio. Stock No. 12391
SALE PRICE $1395
No down payment
$49 for 36 months

'69 AUSTIN 1800 4-door, automatic, radio. Stock No. 83631
SALE PRICE $1595
No down payment
$55 for 36 months

'69 TOYOTA Crown sedan. Automatic. Stock No. 12001
SALE PRICE $1795
No down payment
$63 for 36 months

'70 TOYOTA 1200 2-door, automatic. Stock No. 30501
SALE PRICE $1595
No down payment
$55 for 36 months

'70 DATSUN 1600 2-door, 4-speed, radio. Stock No. 20491
SALE PRICE $1895
No down payment
$66 for 36 months

ENSIGN
CHRYSLER-PLYMOUTH
DOWNTOWN
YATES at COOK
Open Weekdays
TILL 9 p.m.
386-2411

DE PAPE
MOTORS LIMITED

REMEMBER
IF YOU BUY BEFORE
SEEING US YOU MAY
HAVE PAID TOO MUCH

'70 CAMARO Z28
350, V-8, 360 H.P. POWER STEERING, POWER DISC BRAKES, 4-SPEED, RADIO, POSI-TRACTION, HOOKER HEADERS, AS NEW, ONE OWNER, SILVER GREY WITH BLACK VINYL INTERIOR. A PREMIUM HIGH PERFORMANCE CAR.
NOW $3895

'70 FORD GALAZIE 500
2-DOOR HARDTOP, 351, V-8, AUTOMATIC, RADIO, POWER STEERING, FACTORY AIR CONDITIONING. MOSS GREEN WITH BLACK LEATHER INTERIOR. AN EXCEPTIONALLY WELL CARED FOR LOW MILEAGE CAR.
NOW $2995

'69 COUGAR XR7
CONVERTIBLE, 351, V-8, CONSOLE AUTOMATIC, POWER STEERING, POWER DISC BRAKES, POWER WINDOWS, RADIO. RED WITH A WHITE TOP. OPTIONAL RED LEATHER BUCKET SEATS. A BEAUTIFUL ONE OWNER VICTORIA CAR. IMMACULATE THROUGHOUT.
NOW $3295

'68 OLDS DELTA 88
CONVERTIBLE, POWER STEERING, POWER BRAKES, POWER WINDOWS, RADIO WITH DUAL SPEAKER CONTROL. METALLIC FROST GREEN EXTERIOR, WHITE VINYL INTERIOR. A VERY SHARP LOW PRICE LUXURY CAR.
NOW $2295

'55 THUNDERBIRD
CONVERTIBLE, POWER STEERING WITH OPTIONAL TELESCOPIC STEERING COLUMN, POWER WINDOWS, 4-WAY POWER SEAT, FLOOR SHIFT. 292 THUNDERBIRD V-8. A BEAUTIFULLY LOCALLY OWNED CLASSIC AUTOMOBILE. CHALK WHITE IN COLOR. IMMACULATE THROUGHOUT, MECHANICALLY EXCELLENT.
NOW $3495

MANY, MANY MORE
GOOD BUYS TO CHOOSE
FROM.

DE PAPE MOTORS LTD.
847 YATES 384-8035

GEM MOTOR SALES
480 Esquimalt Rd. 385-4311
FOR BIDS ONLY
1969 Camaro
1967 Chev. 4-door V-8 std.
DEALERS WELCOME ALSO

54 VOLKSWAGEN VAN. NEW ENgine. $200 or offers. 382-4857.

1956 CHEV. GOOD CONDITION, radio. $150. 477-6789.

1965 EPIC ENVOY, 59,000 MILES. Asking $350. 384-7770.

1955 BEL AIR 2-DOOR HARDtop. 348 standard. $350. 592-1073.

150 CARS FOR SALE

S S S S S S S S S S S S S S
S SPEEDWAY S
S VOLKSWAGEN S
S PORSCHE S
S "First In Sales" S
"First In Service"

1968 TORONADO
All power equipped. Stereo AM-FM, radio. This beautiful luxury car reduced to $2795

1965 METEOR 2-door hardtop, automatic. Power steering $895

1965 KARMANN GHIA coupe. Excellent appearance and meachanical condition $1495

1965 COMET
Caliente convertible automatic, radio. This compact reduced to $695

1970 DATSUN
pickup $1895

1967 CAPRICE
4-door hardtop $1595

1967 CHEVELLE S.S. $2395

1965 EPIC $595

1965 AUSTIN 1100 $595

1963 FAIRLANE
Automatic transmission $695

1958 MERCEDES $695

Many other used cars as well as a full line of used Volkswagens, including campers and vans.

FOR 18 YEARS
UNDER THE REVOLVING
VOLKSWAGENS

BOTH SIDES OF YATES
385-2415

HORWOOD'S
HERE NOW!!!
THE ALL NEW
— MAZDA 808 —

YEAR	MAKE
1972	CORTINA G.T. 2000 coupe
1971	TOYOTA Corolla, auto.
1971	MAZDA 1500
1971	MAZDA 1800, sedan
1970	MAZDA 1200 sports coupe
1970	MAZDA 1500 S.W.
1969	CORTINA sedan
1969	ROVER 2000 TC 4-speed
1969	VIVA SL 90, 8000 miles
1969	TOYOTA Corolla
1969	TOYOTA Corolla auto.
1969	AUSTIN 1800
1969	MG Midget
1969	MAZDA 1500 sedan
1968	CORTINA S.W., auto.
1968	AUSTIN 1100
1968	FORD Country Squire S.W.
1968	CUTLASS 4-dr, H.T.
1968	TOYOTA Corolla
1968	VIVA, auto.
1968	VOLKS de luxe
1967	FALCON S.W. V-8, auto.
1967	VOLKS 1500 F.B.
1966	PONTIAC sed., auto.
1966	FURY convert.
1966	ACADIAN S.W.
1966	AUSTIN 1100
1966	JEEP S.W.
1966	RAMBLER, auto.
1965	COMET
1965	ACADIAN
1965	BUICK Skylark
1964	BUICK Wildcat
1964	SUNBEAM Imp.
1964	FAIRLANE S.W.
1964	FORD Galaxie convert.
1964	FORD Galaxie
1964	MORRIS Minor 1000
1963	MINI Minor S.W.
1963	AUSTIN A-60
1963	VOLKS (new engine)
1962	ENVOY
1962	FORD Fairlane
1962	VOLVO
1961	METROPOLITAN H.T.

TRUCKS

1971 MAZDA 1800 pickup
1969 DATSUN pickup
1968 GMC P.U. 22,000 miles
1968 GMC ¾ P.U., A.T., V-8
1968 DATSUN pickup
1965 GMC Handyvan

Open 'til 9 p.m.
—HORWOOD MAZDA—
385-1451
Johnson and Blanshard

GEM MOTOR SALES

480 ESQUIMALT RD.	385-4311
1970 Datsun	$1495
1969 Vauxhall Victor 4 cyl., auto.	$695
1966 Comet 6 cyl., auto.	$595
1965 Valiant 4-door, Radio	$795
1964 Ford Galaxie 2-door hdtp., low mileage, V-8, auto., P.S., P.B.	$695

Also a number of station wagons, ½-ton and ¾-ton trucks.
Open 9 a.m.-9 p.m.

PRIVATE ATTENTIVE OWNER offers 1967 Volkswagen station wagon. Radio, whitewalls, auxiliary rear heater. $1,595. Inspect 12-7 p.m., 1521 Cedarglen Rd., west off Shelbourne.

'67 COUGAR, V-8 AUTOMATIC, power steering, power brakes, tan with matching interior, white vinyl roof, gauges, reverb, belted studded snow tires. Tested till November, $1750. 384-0473.

EXCELLENT
1964 Meteor 2-door hardtop, 390 engine. Power steering, power brakes, radio, 2 tone, perfect condition, tested. $875. 478-5821.

SPECIAL: POLICE PACKAGE, hi-performance, everything heavy duty, new engine and clutch, mags, $1,000 cash. 386-2006 anytime.

1955 LINCOLN CAPRI, ALL POWER, top condition. Tested. See Superior 66 Service Station. $250. Phone 384-5530.

WHAT OFFERS FOR 1972 MAZDA R100, 2600 miles. Cash and trade considered. 385-6809.

1967 MALIBU SS 327, 4-SPEED, 2-door, bucket seats. $1600. 477-8028.

1963 MERCURY 2-DOOR HARDTOP. $475 or best offer. 383-8593.

1968 JAVELIN, V-8, AUTOMATIC. $2200. 592-7047.

SSSSSSSSSSSSSSSSSSSSSS
&
HHHHHHHHHHHHHHHHHH

SAUNDERS & HITCHMAN

TOP BUYS

1972 TOYOTA Corolla 1200 sedan, only 2500 miles. Stereo tape deck, 4-speed shift. Light blue $1995

1971 TOYOTA Corona Mark II, 4-door, automatic drive, radio. White $2995

1971 TOYOTA Corolla 1200 Fastback, radio, 4-speed, sun tan yellow $2050

1970 INTERNATIONAL ¾-ton pickup, 4600 miles, V-8, automatic, power steering, power brakes. Ideally set up to take camper unit $3495

1970 VOLKSWAGEN station wagon, automatic, snow tires, excellent $2595

1968 CORTINA 1600 Deluxe, red $1295

1968 PONTIAC 2-plus-2, V-8, power steering, power brakes, automatic, red $2695

1968 CHEVELLE Malibu Super Sport, 396 V-8, automatic, radio, light blue $2195

1969 MG MIDGET, 20,000 miles. Green $1695

1966 AUSTIN 1100, white $695

1965 TRIUMPH Spitfire, red $895

1965 MORRIS 1100, yellow $695

1965 BUICK 2-door hardtop, power brakes, power steering, custom tachometer $1595

Many More at your
TOYOTA DEALERS
SAUNDERS & HITCHMAN
2040 CADBORO BAY RD.
AT FOUL BAY RD.
592-2471

SSSSSSSSSSSSSSSSSSSSSS
&
HHHHHHHHHHHHHHHHHH

P P P P P P P P P P P P
P P P P P P P P P P P P

PLIMLEY
SINCE 1893

YOUR
BRITISH SPORTS CAR
HEADQUARTERS
1010 YATES

CASH !!!
For Top Quality
Used Cars

71 DODGE Colt	$2525
71 DODGE Colt	$2495
71 DODGE Dart	$3195
71 DODGE Demon Ht.	$3295
70 DODGE Coronet	$2495
70 HONDA	$ 395
70 AUSTIN 1300, A.T.	$1795
70 MINI wgn.	$1595
70 AUSTIN 1300, std.	$1695
70 MAZDA wgn.	$2295
69 FORD Wgn.	$2495
69 VIVA A.T.	$1745
69 V.W. A.T.	$2295
69 VICTOR	$1295
67 SUNBEAM Imp	$ 850
67 DATSUN	$1295
66 PONTIAC	$1195
66 FORD S.W.	$ 845
65 MERC. conv.	$1395
65 ACADIAN S.W.	$1195
61 DODGE Phoenix	$ 495

SALE PRICES
ON ALL
CARS

PLIMLEY
1010 Yates 382-9121
Open to 9 p.m.

P P P P P P P P P P P P
P P P P P P P P P P P P

1962 CORVETTE
327, V-8, AUTOMATIC TRANSMISSION, POWER STEERING, POWER BRAKES, RADIO, REMOVABLE HARDTOP. LOW MILEAGE, ONE OWNER. PREMIUM CONDITION.

CASH
TRADE OR TERMS

REMEMBER, AT METRO, ALL REASONABLE OFFERS WILL BE ACCEPTED.

METRO TOYOTA LTD.
624 FINLAYSON
386-3516 386-3517

'62 MINI, GOOD CONDITION, Cassette tape, $900. 477-2469.

'62 VOLKSWAGEN. TESTED. $300. 388-5303.

1958 CADILLAC IN GOOD CONDITION, $325. 1844 Kings Road.

1970 CORTINA 2-DOOR SEDAN 18,000 miles. Like new. 386-9965.

METRO
TOYOTA

1970 CAMARO V-8, AUTOMATIC TRANSMISSION, FULLY EQUIPPED. LOW MILEAGE, PREMIUM.

1970 PONTIAC GTO. ALL POWER, LOW MILEAGE.

1970 MAVERICK 2-DOOR AUTOMATIC TRANSMISSION, RADIO, CLEAN.

1969 FORD XL HARDTOP. ONLY 14,000 MILES.

1969 CORTINA G.T. LOW MILEAGE. FULL HISTORY SUPPLIED ON REQUEST.

1969 MUSTANG CONVERTIBLE. 4-SPEED. IMMACULATE.

1969 FORD SQUIRE STATION WAGON. EXCELLENT.

1968 CAMARO. FULLY POWER EQUIPPED.

1967 FORD XL 2-DOOR HARDTOP, BUCKETS, FULL POWER.

1967 SPORTS FURY. LOADED WITH OPTIONS.

Many More to
Choose From

All units fully reconditioned and Government safety inspected for your protection. Remember at METRO all reasonable offers will be accepted.

Cash — Trade or Terms

Metro Toyota Ltd.
624 Finlayson
386-3516 386-3517

NORMAN WARE
AUTO SALES

'70 VOLKSWAGEN Beetle $1595
'67 COMET station wagon, 6 cyl. standard $1195
'64 CORVAIR Monza 2-dr. $645
'71 DATSUN "1200" $1695

2538 GOVERNMENT
385-5860 9 'til 9 383-5546

1969 ¾ CHEV V-8, 4-SPEED, P.U.; 1969 Longhorn V-8, 4-speed p.u.; 1969 ½ Chev. V-8, 4-speed. 1963 Chev ½-ton. 1959 GMC ½-ton. 1963 Plymouth Convert. 1962 Valiant Wagon, 11' Security camper. '72 Honda 4. '71 Datsun A.T.
LES BLOW'S
(British Motors)
2940 Douglas Street
Phone 384-7843

1968 FIREBIRD
V-8, 4-speed. A real beauty — reasonable Trade and terms accepted. Call LARRY CRAMER at EMPRESS PONTIAC BUICK GMC, 382-7121 or res. 598-1241.

4-WHEEL DRIVES
72 Jeep wagon, V-8 automatic, P.S., and P.B. — '72 Commando automatic, '72 Jeep pickup.
VICTORIA JEEP
HILLSIDE at ROCK BAY

1969 BUICK SKYLARK, 350, G.S. 2-door hardtop. Power steering, power brakes, Console automatic, vinyl roof, mag wheels, Air conditioned, $2895. Consider trade. Cadboro Bay Service, 477-2102.

1966 IMPALA SS CONVERTIBLE, 327, 4 barrel, automatic, console, buckets power steering, brakes, windows, radio, tape. Mint shape. $1500. 385-9940.

1969 MERCEDES 230, REGISTERED 1968, one owner, 4-speed, 4 new radial tires, radio, tested. Immaculate condition. $4,200. 382-8670.

1964 GMC ½-TON. 1964 F85 OLDS. 1966 Fairlane station wagon. All in excellent condition. Please call for appointment between 9-11 a.m. 385-1401, extension 9.

1960 PONTIAC, TESTED TO 1973, automatic, radio, good reliable transportation. $225 or offer. 382-4606.

VARIOUS MAKES AND MODELS, $100 to $500 price range. Financing available. NATIONAL MOTORS, 384-8174.

1935 PONTIAC 3-WINDOW coupe. $2,000 original miles. 1 owner. Tested. Immaculate. Must be seen. $2,000 or trade. 382-8670.

1963 LINCOLN CONTINENTAL, stereo. Fully powered, excellent condition 388-7358, room 44.

1959 CHEV 2-DOOR, 283, AUTOMATIC, motor and transmission, excellent. 592-0435.

1963 PLYMOUTH, 6 CYLINDER, standard, new motor and tires, just tested, $500. 656-3143.

1961 VOLKSWAGEN, 1951 VELOX, both need some work — as is for parts. Phone 656-1923.

1970 440 CUDA, 11,500 MILES, 5 years, 50,000-mile warranty still in effect. 383-9529.

1960 T-BIRD, 430 CU. IN. STANDARD. Mint condition. $1,000 or offers. 598-2579, after 6.

REPOSSESSED '69 VOLKSWAGEN, good condition. Bank financing can be arranged. 386-8381.

NO MONEY DOWN
AT ART'S CARS SALES

1962 PONTIAC, 6 CYLINDER standard. Good condition. 1958 Buick for parts. 478-3044.

1959 PONTIAC 2 DOOR V-8 AUTOMATIC; reconditioned motor, runs excellent. As is $100. 382-8670.

1970 DODGE SWINGER, V-8 automatic, power steering, radio. 384-6772.

1967 CADILLAC DE VILLE. CONVERTIBLE. Powered. Excellent condition. 385-4657.

1961 HILLMAN MINX, AUTOMATIC. Good condition. $200. 383-3707 after 7 p.m. (All day Sundays.)

1966 PONTIAC 4-DOOR SEDAN, V-8, automatic, power steering, radio. 478-4225.

PRIVATE. '64 SUPER SPORT IMPALA. Power steering, power brakes. 592-4394.

'61 VAUXHALL CRESTA SEDAN, excellent condition, tested. 656-1330.

'59 PONTIAC STATION WAGON, tested 'til '73. Real good condition, $225 or offer. 384-9565, Phil.

1968 SPITFIRE MACH III. EXCELLENT condition. Tested full year. $1,395. 383-4406.

1968 CAMARO SS 396, 4-SPEED positraction. Immaculate. $2,450. 477-1959.

SEE IT, MAKE AN OFFER. 1967 Ford 500 de luxe. 30,000 miles. 388-6500.

1958 FORD 2-DOOR HARDTOP, 292 cu. in. 3-speed standard. $200 or best offer. 384-5948.

'67 ACADIAN CANSO, 2-DOOR hardtop. 327 4-speed. $1,550. 478-2440.

'55 AUSTIN, GOOD MECHANICAL condition. $150 or offers. 658-8047.

1 OWNER, 1951 CATALINA Pontiac 8, tested. $130. 383-1078.

1963 FURY. $795. CONSIDER MOTORCYCLE or boat in trade. 383-6949.

1966 SUNBEAM MINX, TESTED, as is, $600. 385-1837 after 5 p.m.

1970 MAVERICK. MUST SELL. Offers. 478-1131.

'58 FORD, $150 OR OFFERS. 478-1131.

150 CARS FOR SALE

REMEMBER
METRO TOYOTA
LTD.
624 Finlayson
386-3516, 386-3517

'69 COUGAR XR7, 351, 2-V CARB, blue with white vinyl hardtop, power disc, power steering, 4-speed in console, AM-FM stereo tape, leather buckets, 5 good polyglass plus 2 snow. $2,895. 748-9932 Duncan.

PRIVATE SALE
'69 Dodge Polara 500. Must be sold. Automatic transmission, power steering, many extras. New car condition. 30,600 miles. $2,300 or best offer. 478-4214.

1969 MUSTANG MACH I, 390 V-8, 4-speed, positraction, Polyglass tires, power steering, disc brakes, radio, Candy Apple Red, 24,000 miles, excellent condition, priced to sell. 383-7074.

1956 CHEV 4 SEDAN, RADIO and heater. New battery. Good rubber plus 2 studded snows on wheels. Licensed for 1972. Tested to Dec. '72. $165. 592-4991 after 8 a.m. Sat.

1969 CHEVROLET IMPALA, 4-door sedan, power steering, tinted windshield, in excellent condition, approximately 24,000 miles. $2,195. 477-5990, 386-7415.

'66 DODGE 4-DOOR SEDAN, $495. Reliable, economical 6 cylinder auto. Equipped with radio and good tires. Have car supplied, no longer require this unit. 479-4412.

'69 DODGE DART, 2-DOOR hardtop, automatic, radio, low mileage, one owner, $2,000 or ? 386-1771.

1969 OLDSMOBILE, DELTA Royale, 455 cu. in. V-8, vinyl roof, 27,000 miles. Best offer over $2750. 383-3673.

1970 DODGE CHALLENGER, 383 magnum, many extras, best offers. Contact Mr. L. Chiasson, 386-2407, weekdays: 9 - 5:30.

1963 BEL AIR SEDAN, AUTOMATIC, power steering, radio, immaculate condition throughout. 383-9903, after 6 p.m.

'65 MALIBU, 2 DOOR HARDTOP, excellent condition. Polyglass tires, chrome rims, new snow tires. Must be seen! 382-0450 after 6.

'63 PONTIAC 6 STANDARD, JUST tested, new plates, excellent mechanical condition. 382-0688, after 6 p.m.

1970 MINI STATION WAGON, new brakes, tested till Feb. '73. Must sell. $1,450 or best offer. 382-5559.

1965 SPORT FURY — 2-DOOR hardtop, vinyl top, $1,000. 1957 Meteor 2-door sedan, tested till December, 73, $75. 479-7091.

WILL TAKE OFFERS ON 63 PLYMOUTH convertible: Room 3, 959 Balmoral Rd.

1969 MUSTANG MACH I. HAS everything. Must sell. Sacrifice. $2800 or best offer. 383-6068.

'55 CHEV., 6, STICK, MAGS, tested, good condition. $125. 598-2904.

'67 FIAT, LOW GAS MILEAGE, seen Colwood Plaza Texaco, good offer. 478-1227.

1970 MUSTANG, V-8, 4 SPEED, radio, polyglas wide ovals. 592-0003, after 5.

66 CHEVELLE MALIBU, V8 AUTOMATIC, white, 49,000 miles, $1,375. 382-7544.

1962 MORRIS MINOR 1000. EXCELLENT CONDITION. Radio. $350. 384-1210, before 3 p.m.

1964 VALIANT 2-DOOR, LOCAL car. Excellent transportation. $400 firm. 385-5854.

1950 CHEV. ½-TON, '61 AUSTIN A-40, 1971 650 cc Yamaha. 642-3315.

1965 PLYMOUTH, TESTED, radio, above average condition, $725 or best offer. 382-4606.

'65 CHEV MALIBU, 327, 4-SPEED. Take older car as part trade. 479-2249.

1970 VOLKSWAGEN 20,000 MILES, local 1-owner car. '72 licence $1665. Cadboro Bay Service, 477-2102.

'69 VOLKSWAGEN DE LUXE with extras, in good condition. 478-6217 after 6 p.m.

1947 DODGE SEDAN CUSTOM. Fluid drive. Good shape. $300 firm. 959 Tattersal.

'70 VIVA GT, 4-SPEED, ALL OPTIONS. $1750 or offers. Poor student. 383-4668.

'55 CHEV. NEAR NEW PAINT, upholstery, rebuilt V-8. Floor shift and mags. $500 or offers. 478-2453.

'63 CHEV 283, TAPE DECK, new snow tires, runs well. 388-4593, 656-3250.

1969 BEAUMONT, 2-DOOR HARDTOP. Low mileage. 307 cu. in. with chrome wheels, $2300. 477-5980.

1954 CHEVROLET, IN EXCELLENT condition. $175 or best offer. 385-4186.

'63 CHEV. IMPALA, V-8 AUTOMATIC, radio, full power, good shape, $750. 383-2425.

1969 RANCHERO 351, V-8, 4-speed. Disc brakes. Heavy duty suspension. 658-5925.

1959 CHEVY, EXCELLENT transportation, tested till Oct. '72, $175. 384-3140.

'62 FORD STATION WAGON, standard 6, runs well. $325. 477-6816.

MUST SELL
'67 Grand Parisienne. Excellent condition. Greg, 386-8424.

1968 DODGE POLARA, 2-DR. HT., 39,000 miles, one owner, full power, $1695. 477-5637.

MUST SELL
'64 Acadian, 4-door, $295. Greg — 386-8424.

'64 OLDS STATION WAGON, offers 1971 XKE, 2 plus 2 automatic, $6,700. 477-4256.

1969 DODGE CORONET 440, NEW tires, immaculate condition, extras, offers. 384-1493.

1961 HILLMAN, EXCELLENT operating condition. New tires. Tested. $250. 477-3941.

1962 FALCON 2-DOOR SEDAN, excellent condition throughout, tested for 1 year. 479-3858.

'60 PONTIAC 4-DOOR SEDAN. $150. 477-3373 after 6 p.m.

1953 CONSOLE, TESTED, $100. 385-3227, anytime.

CORTINA G.T. LOW MILEAGE. Good condition. 477-5010

1964 VOLKSWAGEN, $550. 479-2249, 479-7834. Ask for Rick.

'57 DODGE RUNS WELL. $125. Dave — 386-8425.

1968 EL CAMINO 327-325 H.P., 4-speed. Headers. 386-0823.

1969 BEAUMONT. GOOD CONDITION. What offers. Phone 479-8091.

NASH METROPOLITAN, $60. NOT tested, in running order. 479-2231.

DUNE BUGGY NEAR NEW. Tested. John, 382-2222.

'62 VOLKSWAGEN, COMPLETE rebuilt motor, radio. 652-3248.

1967 FORD WAGON V8 STANDARD shift, $1,450 592-6982.

'59 FORD STATION WAGON. $90 or best offer. 383-0986.

'69 VIVA 18,000 MILES, IMMACULATE. 385-2590.

'69 CORTINA DELUXE, LOW mileage, $1,390. 386-0427.

1960 CHEV. TESTED TILL OCTOBER, $100. 382-3256.

'64 VALIANT SEDAN, AS IS $175. Greg, 386-8424.

150 CARS FOR SALE

DOUGLAS
VOLKSWAGEN

YOUR LARGEST
VOLKSWAGEN DEALER
ON THE ISLAND

PREMIUM USED
SELECT DOMESTICS

1970 MAVERICK 6 cylinder, automatic transmission, radio. Low mileage $2295

1969 CHEVROLET Impala 2-door hardtop, V-8, automatic transmission, power steering, power brakes, factory air $2895

1968 PLYMOUTH Fury station wagon, V-8, standard transmission $1695

1968 MERCURY Cyclone 2-door hardtop, bucket seats, V-8, automatic transmission, radio $2295

1968 MUSTANG convertible, V-8, 4-speed $1995

1967 FORD LTD 2-door hardtop, V-8, automatic transmission, power steering, power brakes, vinyl top, radio $1995

1967 PONTIAC 2 plus 2 convertible, V-8, automatic transmission, power steering, power brakes, radio, bucket seats $2295

1967 CHEVELLE Malibu station wagon, V-8, automatic transmission, power steering, power brakes, radio $1795

1966 PONTIAC Grand Parisienne 2-door hardtop, V-8, automatic transmission, power steering, power brakes, radio $1695

1966 RAMBLER DPL 2-door hardtop, V-8, automatic transmission, power steering, power brakes, radio, vinyl top $1695

1965 RAMBLER Classic sedan, 6 cylinder, automatic transmission, radio $895

1965 FORD Fairlane 500 2-door hardtop, V-8, automatic transmission, bucket seats, radio $1295

1965 COMET Caliente, V-8, automatic transmission, power steering, power brakes, low miles $1495

1965 BEAUMONT 2-door hardtop, V-8, automatic transmission, power steering, radio $1395

1964 PONTIAC sedan, 6 cylinder, automatic transmission, radio $595

1962 FORD Galaxie 500 convertible, V-8, automatic transmission, power steering, power brakes, radio. Immaculate $895

IMPORTS

71 MAZDA 1800 P.U.	$2395
71 VW panel van	$2895
70 ROVER sp. sedan	$3595
69 TRIUMPH sports	$1695
69 ALPINE GT	$1995
69 ENVOY sedan	$1595
69 DATSUN S.W.	$1995
65 MGB Sports	$1395
65 AUSTIN 1800	$1095

USED VWs

61 VW Bus	$1195
60 VW Window van	$895

PLUS 40 used VWs
'57 to '71 All Makes
and Models

BANK FINANCE
UP TO 5 YEARS
on approved credit.

3329 DOUGLAS ST.

388-5466

"Open 9 'til 9

WEEKEND SPECIALS
'67 Dodge Monaco 2-door hardtop, bucket seats, power steering, power brakes, $1250.
'67 Volkswagen Beetle, sun roof, immaculate, $1150.
'66 Lincoln Continental, all power, very clean, low mileage automobile, $2650.
'64 T-Bird convertible, full power, very clean, $1750.
'64 Pontiac custom sport, bucket seats, full power, a steal at $650.
'63 Pontiac Parisienne convertible, V-8, new top, power steering and brakes, $575.
'66 Toyota, automatic, $650.
'59 VW bus, $600.
'63 Falcon, very clean, $450.
'62 Valiant 2-door, $275.
Many more transportation specials, $100 and up. No reasonable offer refused. VICTORIA AUTO BROKERS, 1805 Blanshard. 386-7707.

150 CARS FOR SALE

SUBURBAN MOTORS
NORTH ON DOUGLAS

VICTORIA'S FORD
TRUCK CENTRE!!!

STATION WAGONS

1970
LTD station wagon, V-8, automatic transmission, power steering, power brakes, radio.
$3555

1969
CHEVROLET station wagon, V-8, automatic transmission, power steering, power brakes, radio.
$2555

1968
VIVA station wagon 4 cylinder, 4-speed.
$1244

1967
CORTINA station wagon 4 cylinder, automatic.
$1313

1966
METEOR station wagon V-8, automatic transmission, power steering, power brakes, radio. 10-passenger.
$1515

1964
METEOR station wagon V-8, automatic transmission, power steering, power brakes, radio.
$999

Easy FMCC Financing. On the Spot decisions. Sickness and Accident Policy with all contracts.

IMPORTS

1971
VOLKSWAGEN Beetle Radio.
$2020

1970
MAZDA 1200 2-door, 4-speed.
$1515

1969
TOYOTA 2-door automatic transmission, radio
$1777

1968
DATSUN 2000 5-speed, hardtop and soft top.
$1535

TRUCKS

1968
MERCURY ½-ton V-8 standard Ranger
$2248

1964
INTERNATIONAL ½-ton 5-speed.
$878

1956
INTERNATIONAL ½-ton 6 standard.
$666

MERCURY'S MONTEGO
CAR OF THE YEAR
NOW ON DISPLAY
AT
SUBURBAN MOTORS
3377 Douglas St.
386-6131
Wide open till 10 p.m.

X X X X X X X X X X X X X X
RM RM RM RM RM RM RM RM
X X X X X X X X X X X X X X
$300

1962 VAUXHALL sedan clean ideal 2nd car!

$800
Buys this 1965 PONTIAC 2-door hardtop, V-8, automatic, radio, etc.

$1700
Takes home this like new 1969 AUSTIN, with automatic transmission.

BUYER PROTECTED
USED CARS!
WITH
PAYMENT PROTECTED
FINANCING!
ONLY AT
REG MIDGLEY'S
AMERICAN MOTORS
736 Cloverdale Ave. 385-8756

X X X X X X X X X X X X X X
RM RM RM RM RM RM RM RM
X X X X X X X X X X X X X X

SELECTED
"IMPORTS"

'69 MAZDA
1500 sedan, a much wanted model in spotless condition, priced to sell quickly AT ONLY $1495

'69 FIAT
850 convertible, a classy little sportster that couples performance with economy of operation. Also priced to go AT ONLY $1395

WILLE MOTORS LTD.
Quadra at Pandora
382-5333

150 CARS FOR SALE

N
N N
N N
N N
N N
N NATIONAL N
N N
N CHRYSLER N
N N
N DODGE N
N N
N N
N N
N N
N

BOTH SIDES OF THE
800 BLOCK YATES ST.
384-8174
Open 'til 9 P.M.

DEPENDABLE
USED CARS

COMANDO PACK
What a sleeper! This compact 2-door hardtop DART is finished in skylight blue with a white vinyl top and white vinyl upholstery. This automobile comes fully equipped with pushbutton radio, power steering, power brakes and 14" mag wheels. With automatic transmission and a 273 cu. in. V-8 comando pack, this Baby really goes.
WINTER CLEARANCE
PRICE $1795

LUXURY
This is what this BUICK LeSabre has to be! Grecian-gold in color with contrasting cloth interior. Sit behind the wheel and drive away with the ease of automatic transmission, power steering, power brakes and just to make things a little bit easier for lazy you, a pushbutton AM-FM radio and 4 power windows. Yes, drive luxury today!
WINTER CLEARANCE
PRICE $2395

FAMILY HARDTOP
Come on Dad, get out of that old family sedan and slide behind the wheel of this luxury DODGE Polara "500" 2-door hardtop. Finished in bronze metallic with contrasting interior. Vinyl roof, power steering, power brakes, whitewall tires, pushbutton radio and a 383 cubic inch V-8 motor for economy! Remember, Dad, this is for the family!
WINTER CLEARANCE
PRICE $2795

TRANSPORTATION
SPECIALS
1960 PONTIAC A.T.
1957 RAMBLER wagon.
1957 FORD, A.T.
1962 CHEVY II.
1957 DODGE ROYAL

NATIONAL
CHRYSLER-DODGE
DODGE TRUCKS
Both Sides of 800
Block Yates St.
384-8174

METRO TOYOTA
Sidney Division
656-4353 656-4311

For the Best
Selection of
STATION WAGONS
1968 PONTIAC Laurentian S.W., V-8, auto., P.S., P.B., radio, belted tires, excellent family unit.

1968 ENVOY, auto., S.W. economy with luxury.

1967 ACADIAN 4-dr. S.W., 6 cyl., auto., radio, white walls, finished in butternut yellow.

1965 CHEVROLET S.W., V-8, auto., radio, good condition throughout.

1965 AUSTIN MINI S.W. economy.

1964 CHEVROLET Impala S.W., V-8, auto., P.S., P.B., radio. Choclate brown. A premium unit.

1962 AUSTIN MINI S.W. runs like new.

1961 BUICK Le Sabre S.W., new motor, new transmission, new belted tires, factory air. Must be seen.

Remember, no reasonable offer refused at

METRO TOYOTA
Sidney Division
2360 Beacon Ave.
Harold Jamison
Leo Lodders
Bus. 656-4311
Res. 656-4353

'63 CHEV., 8,000 MILES ON 1971 250 motor, standard rebuilt transmission studs, $695. 477-2864.

1956 BUICK UNDER $200. Offers. Reliable transportation. 385-8078.

1966 AUSTIN 1100, LOW MILEAGE, mint condition, $750. 385-0477.

'61 TRIYMPH, AS IS, $35. '51 Hillman, tested, $65. 478-5615.

AUSTIN '52 VINTAGE. 479-4707.

'67 FIREBIRD, 326 4-SPEED, well kept. Phone 477-3270.

1962 MORRIS MINI VAN, '72 plates, $325. 478-1925.

1968 COUGAR XR7. EXCELLENT condition. Phone 382-7577.

1959 CHEV. $175. GOOD TRANSPORTATION. 621 Sedger Road.

150 CARS FOR SALE

1968 DODGE
DART G.T. 2-DR. H.TOP
Another exceptional local car equipped with the peppy but economical 145-h.p. slant 6, automatic transmission, custom radio, bucket seats, metallic gold exterior with white leatherette interior.
ONLY $1,895
BRIAN HOLLEY VOLVO
3319 Douglas at Cloverdale
Phone 384-1161

PPPPPPPPPPPPPPPPPP

1970 AUSTIN 1300
Bucket seats, automatic floor shift. Windshield washer, electric wiper, disc brakes, front wheel drive.
$1795
PLIMLEY
1010 Yates 382-9121

PPPPPPPPPPPPPPPPPP

1965 FORD FAIRLANE 500, V-8, automatic, power steering, very clean, under 15,000 miles. $1,495. 477-2680.

VOLKSWAGEN MECHANIC'S special. Two 1962 Volkswagens and one 1956. Best cash offer. 388-6461 and/or 388-7443.

1961 ACADIAN BEAUMONT 2-door hardtop, $500 work. 283 and new transmission. Excellent shape $895. 477-5940.

'55 PONTIAC 2-DOOR HARDTOP, excellent mechanical condition. City tested. $200 or best offer. 656-4793.

'61 FALCON 4-DOOR, 2-TONE, padded dash, whitewalls. Rebuilt transmission and carburetor. Good engine, seat covers. $385. 382-4179.

MECHANIC'S SPECIAL, '64 Ford Galaxie 2-door hardtop, 390. Full power. Best offer. For road or parts. 386-7707.

1961 FORD GALAXIE SUNLINER, reconditioned motor, automatic, power brakes, steering, $400. Call 478-3806.

1960 CADILLAC, PERFECT MECHANICAL condition, $1200 or nearest offer. 478-6801.

MUST SELL, 1970 FIREBIRD, 350, immaculate condition, $3395. 382-0235, 383-3495.

'55 VAUXHALL SEDAN, 62,000 original miles. A-1 condition mechanically. 598-3015 or 382-8797.

1970 VOLKSWAGEN DE LUXE. Yellow with black interior. Offers? Len, 652-3052, 477-4111.

'53 CADILLAC, EXCELLENT condition, rebuilt motor $600 or motorcycle. 385-7551.

1964 PONTIAC PARISIENNE 327 convertible. 479-3388, 382-6934. Best offer.

1960 ZODIAC 6-CYLINDER, automatic, radio, good condition. $275. 385-2236.

1971 MAZDA 1200 COUPE, Excellent condition, low mileage $1,900 or closest offer. 477-2048.

1962 VOLKSWAGEN BEETLE, good condition throughout. '72 plates, tested. 386-1735.

1963 FORD COUNTRY SEDAN wagon, V-8, power steering, brakes, tested. 479-8008.

1965 CADILLAC, REAL CLEAN. $2,450. 385-1187 afternoons and evenings.

MUST SELL '70 MUSTANG 302 V8, automatic, radio. $2,800. 656-4924.

1970 DODGE CHALLENGER RT, 318 V-8, beautiful condition. $2,600. 384-7347.

1971 VOLKSWAGEN BEETLE, 7,000 miles. Sacrifice. $1,850. 352 Gorge East.

FOR SALE: '55 CONSOLE foreign stock. 478-5354.

151 FOREIGN IMPORT AND SPORTS CARS

IMMEDIATE DELIVERY
The long awaited for
mid engine
PORSCHE 914
ONLY $4,495
EXCLUSIVELY AT
SPEEDWAY
VOLKSWAGEN-PORSCHE
917 Yates 385-2415

1966 HONDA S 600 ROADSTER, 4 cylinders, 57 H.P. Radio. Completely rebuilt. Excellent condition throughout. 477-5868.

1960 ALPINE CONVERTIBLE, excellent condition. Must sell. Offers. 3079255 Grant Street after 2 p.m.

COLLECTOR'S ITEM
'64 Healey 3000, 20,000 miles. Showroom condition. $2,800. 658-8567.

1958 AUSTIN A105 NEW WESTminster. Rebuilt motor. Good mileage. Excellent condition, $300. 478-2666.

1966 M.G.B., EXCELLENT CONDITION. New paint, rebuilt motor, snow tires. Must be seen. $1,225. 382-8670.

'64 VOLVO P1800S, REBUILT, EXcellent condition throughout. $1850 firm. 652-3194.

'71 MG MIDGET MKIII III, ROSH wheels, radio, baggage rack, 10,000 miles, like new, $2,195. 652-3263.

'68 TRIUMPH SPITFIRE, GOOD running condition, low mileage, need minor body repairs. 384-2497.

'65 TRIUMPH SPITFIRE MARK II. Good condition. $800. 479-6682.

1968 SPITFIRE, VERY GOOD shape, $950. 385-4187.

154 TRUCKS AND BUSES

The below listed truck equipment is for sale on an "as is, where is" basis by the owner for cash. While units will be sold individually, preference will be given to a complete package offer of purchase:
1—1951 Mercury Cabover, Lic. GVW 20,000 $225
2—1954 Ford, Lic. GVW 26,000 $250
3—1956 Ford, Lic. GVW 26,000 $150
4—1956 Chevrolet 1600, Lic. GVW 24,000 $350
5—1959 GMC 9600, Lic. GVW 18,000 $350
6—1960 Chevrolet, Lic. GVW 18,000 $200
7—1962 Dodge 500, Lic. GVW 18,000 $250
Units 1 - 5 available for inspection at 2941 Bridge Street. Units 6 and 7 available for inspection at Duncan's Shell Stn., Bay St. All offers should be submitted to:
W. N. Neville
Gray Beverage Company Ltd.
1875 Boundary Rd.,
Vancouver 12, B.C.

"AS-IS" Mechanics Specials

'68 INT. Heavy Duty ½-ton P.U. V-8 $1695
'66 INT. ½-ton panel, 6 cyl., 4 speed $595
'65 INT. ½-ton P.U., 6 cyl., 4 speed, canopy $795
'62 FALCON St. wagon, A.T., radio $395
'62 FORD 700, Garbage collector body $750
'59 FORD C600, Willock Garbage body $700
'58 INT. AC180, Hiel Garbage Packer $1195

INTERNATIONAL HARVESTER
517 Herald St., 388-5508

DODGE 4x4 EX-ARMY, IN GOOD running condition. Best cash offer. 388-6461 or 388-7443.

GMC 1-TON, RAISED ROOF, camper. $1,395. 478-2817.

1954 FARGO ½-TON PICKUP. Tested, good condition. 613 Herald.

'51 FORD PANEL.
383-8338.

1954 CHEV 2-TON, DUALS, $110 or offers. 656-8171 or 383-0184.

'58 FORD ¾-TON PICKUP $400. 478-2618 or 479-4877.

ENSIGN
CHRYSLER-

CKS AND BUSES

ENSIGN
LER-PLYMOUTH
FARGO
CK CENTRE
OWNTOWN
TES at COOK

1972
O Sport pickup
V-8 motor
atic transmission
wer steering
ower brakes
ome Bumpers
n 131" wheelbase
$3895
ALE PRICE

1972
O ¾-ton pickup
V-8 motor
atic transmission
wer steering
ower brakes
Split rims
duty suspension
or West Coast
o-tone paint
r step bumper
RAND NEW
$4295
ALE PRICE

1972
ARGO 1-ton
and chassis
" wheelbase
V-8 motor
d transmission
ower brakes
wer steering
duty suspension
Overloads
Coast Mirrors
Baby duals
$4395
ALE PRICE

ENSIGN
LER PLYMOUTH
n Weekdays
till 9
386-2411
ES AT COOK

S PONTIAC BUICK
GMC
CK CENTRE

1972 GMC ¾-ton pick
uipped with 350 V-8, 4
y duty suspension, aux
and many more op
for camper use.
only $4279

one of over 20 camper
n stock.

ion of the full light
line.

ouglas at Kings
382-7121

ored "JEEP"
Service — Parts
MIDGLEY'S
ale 385-8756

EL DRIVE UNITS
ckup, 1960 Jeep wagon,
pickup, 1965 CJ6 Jeep.
ch.
CTORIA JEEP
IDE at ROCK BAY.

HALF-TON PICKUP,
tires, custom rear
chbutton radio. West
rs, 6 cylinder standard,
miles. Owner's illness
Call 478-5548.

1-TON PICKUP, V-8,
9 750x16 8-ply tires,
ear bumper. Hauled
e new. Good
ndition, $1800. Duncan

RY CUSTOM CAB, 9
ice box, 110 and 12
propane stove, sleeps
sted. Phone 477-1733.
eekdays

1-TON WITH HEAVY
ulic box, duals, good
der, $200 or
Akehurst, Box 68.

GO 6-PASSENGER,
x4 pickup.
2-ton dump.
Eng Truck Sales
940 Hillside

ACHFICE
h 923 8V71, 5 and 4 S
0 miles. Private. Vic
Box 431.

HEAVY DUTY ½-TON
heel drive, postraction,
46,000 miles. Tested till
8-7740.

W DATSUN 1-TON pic
quipped, $2425.
UM MOTORS LTD.
. ST. 386-6168

¾-TON, 4-SPEED
ed box, cracked block
ween 5 and 7 p.m.

RNATIONAL 1100 ½-
Heavy duty springs,
A-1 shape. Sacrifice
5.

¾, V-8, AUTOMATIC
ing, power brakes, leaf
s, heavy duty wheels
y, etc., $3,400. 652-1410.

500 WANT GOOD
¾-ton Chev or Ford
uiars to Box 395, Camp

HEAVY DUTY LONG
ide, very heavy duty
res. Very good condi
rey Rd.

N 360 V-8, 4-SPEED,
16-inch tires. Custom
ent condition. 478-7356

DLINE VAN, NEW
s, clutch, etc. View at
St. 46 Service.

URY ½-TON PICKUP.
Condition. Best offer.

OR CAMPER. 1966
ong, walk-in van. Good
52-2877.

RUCK AND CAMPER
separately. 388-9775.

¾-TON, V-8, 4-SPEED.
385-7970.

RECENTLY TESTED:

IN 1300 TRUCK, 14,500
price $1500. 479-2486.

PANEL TRUCK, $200.

154 TRUCKS AND BUSES

NATIONAL CHRYSLER DODGE

"The Island's Dodge Truck Centre"

Finance a new 1972 DODGE TRUCK (any one we have in stock).

AT 0000% INTEREST

YES! NO INTEREST OVER 42 MONTHS

on approved credit and one-third down payment, your trade or cash.

TOWING A TRAILER?

We have the perfect 1972 Dodge pickup truck to do the job. Drop in and let us demonstrate.

NATIONAL CHRYSLER DODGE

DODGE TRUCKS
819 Yates St. 384-8174

1970 FORD "CREW" CAB, 18,000 miles. As new. 383-5903.

158 TIRES

ROADED and USED TIRES

GOOD SELECTION of regular and snow types —MOST SIZES ALSO available.

CHARGEX or PAY DAY TERMS

— P & D TIRE —
1620 Blanshard St. 382-7283

TWO 600-16 TOP GRADE GOODYEAR. 4 Ford 800x16.5 tires with rims; package deal. Two 14" Plymouth rims with 7.75 tires. 383-5903.

PAIR FIRESTONE 6.50X13 steel-studded winter tires. Tubeless used only 1500 miles bargain, $25. 656-3233.

650X16X6 PLY ON FORD TRUCK rims, $40. Chains, $15. 658-8171 or 383-0184.

FOUR NEW 750X16, 8 PLY GOODYEAR. Super Service. $65 Alpha St.

160 PARTS, ACCESSORIES

OUR NEW LOCATION
2150 Blanshard Street
Your Car's "Heart" is the BATTERY
For a Strong, Sure Start Every Time GET an "ACME"
LOWEST PRICES IN TOWN
Delivered and Installed
FRANCIS BATTERY and TIRES LTD.
Retreading Specialists

RINGS, BEARINGS, GASKETS, exchange brake shoes, drum turning, pin fitting, valve seat machining.

CORDS PISTON RINGS
At 834 Johnson St. 383-0011

RADIATOR REPAIRS, FAST TOP quality repairs at Maurice's Auto Body, 427 Bela St., Phone 384-3121. Located behind the Burnside Pay and Save Gas Station.

1950 2-DOOR ANGLIA OLDS mobile rear end, traction bars, set up for Chrysler hemi, excellent body and roll cage. 652-1583.

TRANSMISSIONS, WINDSHIELDS, rear ends, $10 and up; tires, $2 and up. Motors and body parts available, most models. 478-6212.

WRECKING 1960 V.W. DELUXE. Parts reasonable. Also 1962 V.W. chassis, transmission and front end. 658-5501.

'58 CHEV, 6, STANDARD, RUNNING and complete. Suited for parts or ?, $90. 383-2625.

WRECKING 1960 CHEV IMPALA hardtop 283 automatic, reasonable. 479-6524.

4 CHROME CRAGER S.S. wheels, never used. New $320, bargain at $180. 592-0061.

'55 CHEV, RUNNING, $50. '49 Ford, no motor, set up for Chev running gear. Offers. 478-2650.

'58 FORD, '57 FORD, TWO '51 Austins, running. Highest offer. 478-2618 or 479-4877.

1966 310 BUICK WILDCAT motor and automatic transmission. 479-3386. 382-6934. Best offers.

'59 BORGWARD COMPLETE motor transmission drive shaft and rear end. 50,000 miles. 478-1852.

8 TRACK STEREO TAPE DECK, 2 speakers, 20 tapes. $100. 478-2750.

REBUILT TR 3 ENGINE AND rear end. Phone 382-8940.

JAGUAR PARTS, SMALL SEDAN Phone 479-7860

'60 PONTIAC GENERATOR AND starter. 12 volt. Radiator. 386-6561.

1954 AUSTIN FOR PARTS $25. 382-0458.

'58 CHEV PARTS 383-1968.

WANTED FORD HIGH PERFORMANCE engine. 383-3590.

WANTED FOR PARTS, 1963 Mercury Meteor or Ford. 478-4653.

1952 FORD ½-TON, ALL PARTS cheap. 658-8171 or 383-0184.

1947, 327 CU. IN., 365 HORSE Corvette engine, Mallory. 477-59

WANTED: RADIATOR AND F.N. '62 Super Minx Hillman. 382-6488.

1961 ZEPHYR, $25 478-2846

162 AUTO REPAIRS, SERVICE AND TOWING

RADIATOR REPAIRS
Immediate Service
All Work Guaranteed
Pick Up and Delivery
Open Saturdays
Superior Auto Body Shop
386-3588

VOLKSWAGEN PARTS
And Repairs
Available at
BAVARIAN AUTO LTD.
Gov't and Herald 386-1515

TRANSWILL AUTOMATIC TRANSMISSION specialists. 384-2851. Rebuilt auto transmissions from $69.95. Tune-ups from $11.95.

SCARE CARS HAULED, REASONable rates. 478-6712.

166 CARS AND TRUCKS WANTED

WANTED
$ $ $ for cash $ $ $
TOP DOLLARS FOR "SPORTS CARS"
FOREIGN CARS—COMPACTS
"TRUCKS"
LOW MILEAGE DOMESTIC CARS
FULL CASH OR CASH FOR EQUITY
DE PAPE MOTORS
384-8035
OR DRIVE TO 847 YATES ST.

Good, Clean CARS AND TRUCKS WANTED
Cash in 5 Minutes
PLIMLEY
1010 Yates St.

WANTED E TYPE JAGUAR 4.2 Roadster. 477-3728.

SMALL CONVERTIBLE, '66-'69. Prefer Mustang. 384-7573.

166 CARS AND TRUCKS WANTED

INSTANT CASH FOR Sports Cars and Imports
BRIAN HOLLEY MOTORS
3319 Douglas — 384-1161

CASH
For Good Clean Cars
HORWOOD MOTORS
810 Johnson

AUSTIN 1949-1953, RUNNING condition for demonstration in local high school. 598-1332, evenings.

WANTED 3-TON TRUCK, CAB and chassis or dump. 1962-1967. Will pay to $1,000 cash. Must be good. 478-6436.

CASH FOR GOOD OLDER model cars. Phone 384-6713 anytime.

WANTED: SOLID, ECONOMICAL reliable station wagon under $500. 592-4860.

168 CAMPERS, TRAILERS AND MOTOR HOMES

S. J. PEDEN LTD.
YOUR VANGUARD DEALER

1971 VANGUARDS PRICED FOR QUICK SALE
1 — 24' Tandem self-contained. Was $6,311 — reduced $722, now only $5539
1 — 21' Tandem, self-contained. Was $5534 — reduced $677, now only $4857
1 — 18' self-contained. Was $4243 — reduced $551, now only $3712
ALL ABOVE TRAILERS INCLUDE EAZ-LIFT HITCH INSTALLED, WIRING AND INSTALLATION OF BRAKE CONTROL, TAX AND LICENCE AT REDUCED PRICES.
2 — 8'6" front dinette $1460
1 — 9'6" rear side dinette $1845
2 — 9'6" sleep six $1910
1 — 11' toilet compartment, fibreglas roof $2385

1972 VANGUARD
These all new, completely restyled campers now in stock.

PARTS
BUILDING YOUR OWN?
We stock everything needed for home construction, plans, spruce framing, large selection of panelling, plumbing, appliances, hardware, and windows. All at reasonable price. Let us save you $$$

S. J. PEDEN LTD.
2855 Quesnel St. 386-3464

EMPRESS PONTIAC BUICK TRUCKS — RECREATIONAL CENTRE
ON DISPLAY NOW!
The Star of the Vancouver Recreational Vehicle Show
— THE CURTIS —
MINI MOTOR HOME
Self-contained with all the features of the big motor homes — but — with the small price of ONLY $7995

PRE SEASON SALE
Brand new 9½' CORDA LANE Campers selling for the incomparably low price of $750

PREMIUM USED UNITS
1—15' DALTON travel trailer equipped with propane stove and oven, ice box. Sleeps 5. A fantastic bargain at ONLY $795
1—1971, 23' SCAMPER tandem axle trailer, fully self-contained. ONLY $4595

2524 Douglas at Kings
382-7121

COASTLINE TRAILER CENTRE
642 Burnside 388-6021

PARTS AND ACCESSORIES
— NOMAD —
TRAVELLAIRE — HOLIDAIRE
"WELCOMES" ALL BARGAIN HUNTERS "to compare our prices on" TOP QUALITY TRAILERS

SAMPLES — 1972 Tandem 22' S-C, 3-way fridge, shower, 40 gallon pressure tank — compressor, plus much more. ONLY $4,295.

—1972—26½' S-C tandem with twin beds— $5100
—1971—23½' S-C Tandem with shower and tub $4600
—1971—17' loaded $2595
—1971—15' $2060

We will be open till nine, MONDAY through THURSDAY for your convenience.

On display now the 1972 VANGUARD COUNTRY CRUISER, (mini motor home).

Also, 1972 BOISE CASCADE CORSAIR MINILINER — A new concept in motor home living.

CORNELL CHEV-OLDS
385-5777 till 9 p.m.

'70 GMC VANDURA
Camper conversion, stove, fridge, oven, V-8 automatic transmission. Radio. Like new. Only 2,500 miles. Call KEN ALGER, 382-7121 or 477-6308

DOGWOOD TRAILER SALES
PARTS PROPANE
RENTALS
RANDELL TRAILERS AND CAMPERS. 478-6841
Highway 1 and Millstream Rd

MORRIS TRAILERS AND CAMPERS
2936 Douglas at Burnside, 385-2332

Import Truck Canopies $259

1966 GENERAL 46' 2-BEDROOM furnished, with adjoining cabin and porch. Excellent condition. Trailer space available. $5,995. 478-6148

BRAND NEW 1971 DODGE PAVco Motor home. No miles, uncensed. List $6904. Buy now, special off season discount. National Motors. 384-8174.

DODGE MOTOR HOMES FORD
18' - 27' from $6650
Skylark Trailers. New and used
Jackson's Goldstream Estates
974 Goldstream Ave. EM4 478-3812

NOTICE TO ALL CAMPER OWNERS: OAK BAY TEXACO stocks tire mounts and bumpers, auxiliary gas tanks, at 1996 Oak Bay Ave., 598-3411.

1969 15½' WINSTON TRAILER. Self-contained, sleeps 6. $1,950. Shillington's Mobile Home Sales, 1261 Goldstream Avenue. 478-1509.

PETE'S TENT AND AWNING. Camper and trailer cushions 4" poly foam HD. $1.00 per sq. ft. 383-6959.

9' CAVEMAN CAMPER FOR rent (no truck). Reasonable. 478-6192.

AL'S BOX TRAILERS — GREATLY reduced, 4x8, 5½x4. Also custom built. 214 Dundas. 383-6230.

1969 8'6 VANGUARD, FURNACE, city water hook-up. Very clean. $1295 or offers. 479-3496.

MUST SELL, '71 FORD 250 camper special with 11' Vanguard camper. 384-5760.

DE LUXE ALUMINUM CANOPY, insulated, lights and windows. 4001 Carey Rd.

1969 17' SOUTH PARK, FULLY contained, sleeps six. $2,150. 477-1959.

DE LUXE CANOPY, INSULATED, custom interior and exterior. 915 Easter Rd.

1968 14' KUSTOM KOACH TRAIL er, fridge, toilet, brakes, $1,600. 478-8443.

8' VANGUARD CANOPY, 36" high. Roof rack. 478-6436.

8' CABOVER CAMPER, IN NEW condition, with jacks. 385-4053.

168 CAMPERS, TRAILERS AND MOTOR HOMES

THEY'RE HERE!
1972 Fully C.S.A. certified SOUTH PARKS, BOLERS and SCAMPERS
Other new models en route
PURVIS FLACK TRAILER SALES LTD.
1915 Quadra, across from the Curling Rink
Phone 388-9188 382-4611

Clearing Out Our 1971 TERRY TRAVEL TRAILERS
21' was $4770, reduced to $4295
19' was $4560, reduced to $3950
17' was $3860, reduced to $3310
16' used ARISTOCRAT for $1900
Must make room for 1972 models.
Enquire at
MULLINS MARINE SALES LTD.
925 Yates St. 383-1928 or 383-4515

FENNELL'S TRAILER SUPPLIES
Parts — Propane — Repairs
GALAXIE CAMPERS
Open 7 days a week
6459 Pat Bay Hwy. 652-2511

MOTORHOMES
CHAMPION — LOWEST PRICED Quality motorhome in Canada. 18-28 ft., from $7,495. See them before you buy.
IMPALA CAMPING VILLAGE
1070 Cambie Rd., Richmond
273-4454

WANTED, 5'-7' CAMPER, MUST be in good condition. 383-5903.

169 MOBILE HOMES AND PARKS

TRIANGLE HOMES LTD.
CNHC AND VLA
Ask to see the ASHCROFT by Mariner Homes, Ltd. of Penticton. Built to NHA specifications, 1050 sq. ft. of luxury living, 3 bedrooms, living room with carved double entrance, Imperial cabinets, Harvest Gold appliances, Armstrong cushion floors and shag carpets.

LEADER
Another "Better Buy Design" home. This week we are featuring our 12'x52' Leader with family kitchen, 2 bedrooms, plumbed and wired for W.D. This tastefully decorated home may be purchased furnished or unfurnished.

PYRAMID
need 4 bedrooms? Why not have a look at this 2-year-old home. Brand new drapes and furniture throughout, including Harvest Gold appliances and shag carpet in the 12'x15' living room and the master bedroom. Constructed to exacting standards this 12'x70' home is now on display.

ALL OUR HOMES HAVE TOTAL CERTIFICATION
2435 Trans-Canada Hwy.
478-1774
Open 7 days a week for customer convenience

BOB'S TRAILERS
MOBILE HOMES
TRAVEL TRAILERS
CAMPERS
PARTS PROPANE
386-3623
Hwy. 1 at Harriet

MOBILE HOME
'70 GREAT LAKE — 22x44, 2 bedrooms, large bathroom walk-in closets, large living room, "L" shaped dining area, with hutch and includes fridge, stove, carpet in living and dining area, drapes, and has been skirted.
ADULT FAMILY PARK also a small pet is permissible. Just move in for $13,950.

BANK FINANCING AVAILABLE
WALLY CONORTON, res. 592-4277

DIV. OF DOMINION MOTORS
1812 Douglas 385-5012

WINTER SALE: FREE RENT to end of June. No down payment. Approved single and double wide homes for your private lot. Park Spaces available for Adults and Families. Embassy, Ambassador, Diplomat, Chancellor, Haraiex Wagon Train. 2524 Douglas, opposite the new "Times" Bldg., 386-3291.

MOBILE 12x60
Excellent double window. Screened, 3 bedroom mobile home. Kitchen feature TV2 sized glass oven range, freezer, frig., spin dry washer, lovely. On leased court lot near sea (cablevision) or to your location. For more information call 383-3929.

GLENKEY MOBILE HOMES LTD.
"Your key to better living"
2205 Douglas St. at Hillside
385-2491 385-2492
BOULDERWOOD MOBILE HOMES
Sales — Park
COMMODORE — ATCO HOMES
2885 Trans-Canada Hwy.
478-1251

12X50 WITH STORAGE ROOM ON side, set up on lake side trailer park. Furnished $7500. Shillington's Mobile Home Sales, 1261 Goldstream Avenue. 478-1509.

WELLS O' WEARY TRAILER Lodge, waterfront, 5 miles west of Sooke on West Coast Rd., 383-3674, 642-5465.

SAFEWAY MOBILE HOME, 12x60, 3 bedrooms, full-length porch with cabana. 642-5125.

TOTE-EM TRAILER SALES
478-1041 Days 384-8791 Nights

1971 DELUXE 12X48 MOBILE home, 2 bedroom, 8x24 covered porch, $8,000. 478-3533.

VACANCY SHIRLMA PARK, NO pets, $52 monthly, including cablevision. 387-4083, 478-8017.

DOUBLE WIDE 3-BEDROOM MOBILE home, 74x48. Partly furnished. Lot can be leased. Adults. 478-2816.

KNIGHT TRAILER, 12X46, 2-bedroom, all furnished, in trailer park. 477-5843.

UNDERCARRIAGE FOR MOBILE home, 396 cu. in. GM. $400. 386-6709 days.

181 TOURIST ACCOMMODATION

WARM WELCOME AWAITS YOU at The Queen Victoria Inn. Rooms available by day or week, indoor pool, sauna, coffee shop. Kitchens optional.
Off Season Rates
For information call 386-2812

TOAH (FOR MARCH, ETC.) Cottage with fireplace, auto heat, lovely view, situated on private estate—suitable for 2 or 4 adults. Write or phone Box 432, Parksville. 248-6615.

185 CONVALESCENT and REST HOMES

ARE YOU ELDERLY AND LIVING alone? There is a better way! Golden Manor preserves your identity yet relieves you of the burdens of daily routine. For appointment without obligation call GOLDEN MANOR RETIREMENT DELUXE in the heart of Rockland. 385-7031.

VACANCY FOR LADY AT THE English Manor Rest Home. 382-7406.

CHARMING ACCOMMODATION. Ladies. No stairs. Nutritious meals. Kindly attention. 384-0693.

SEMI PRIVATE IN SMALL REST home. Loving care, home atmosphere, reasonable rates. 385-1907.

185 CONVALESCENT AND REST HOMES

VACANCY FOR ACTIVE LADY or gentlemen in small, friendly rest home where guests are a family. 383-7422.

LOVING CARE FOR MOTHER or Father. Call Mrs. Mack, 383-9315. Fairfield Rest Home.

EXCELLENT CARE FOR ELderly lady. Good meals. 24 hr. service. 385-9821.

190 ROOM AND BOARD

THE GLENSHIEL HOTEL offers full hotel services to retired guests. Reasonable rates include 3 excellent meals, afternoon tea, elevator and TV lounge. Close to downtown and Beacon Hill Park. 383-4164.

EXCELLENT ROOM AND board in guest house. Pleasant atmosphere. 386-6903.

LARGE COMFORTABLE ROOM, quiet home. Near town. 315 Vancouver St.

ROOM AND BOARD, PRIVATE and semi private, for retired gentlemen in Fairfield area. 382-3794.

GOOD ROOM AND BOARD. Excellent meals. Home atmosphere. 592-4130.

ROOM AND BOARD, 5 MINUTES from town. 386-8520.

OAK BAY FOR STUDENT OR young working person. 598-4993.

193 ROOMS TO RENT

WANT A NICE ROOM WITH bath and color cable TV? Reasonable rates. Cheltenham Court Motel, 994 Gorge Rd. West. 385-9559.

SMALL SITTING ROOM WITH separate bedroom available for working man. Near Simpson-Sears. No kitchen facilities. $50. 385-0508.

ROOMS, SINGLE $4 UP. $16 weekly. Breakfast available.
Roccobello Guest House
777 Blanshard 385-9030

NEW ENGLAND HOTEL. QUIET, clean rooms. Downtown. Reasonable rates. 1312 Gov't St., 382-1825.

$35 — ROOM AND KITCHENette, all utilities. Lady pensioner only. $118 Quadra. 592-6470.

FURNISHED ROOM, $75 MONTH. Everything included. Between 9-4 p.m., 383-7397.

LARGE ROOM, JUBILEE AREA. Kitchen facilities. Ladies. 592-7588, after 3 p.m.

PANELLED BEDSITTING ROOM. Well furnished. $67. 1303 Gladstone. 382-6728.

FURNISHED SLEEPING ROOM, share kitchen and bathroom with 1 girl. 383-4412.

$48 NEW SLEEPING ROOM with light housekeeping. Male over 25. 383-7447.

BASEMENT ROOM, SHARE FACILITIES. Reasonable rent. Jubilee area. 384-9588.

LADY ONLY, NICE ROOM. FAMily home. 479-7631.

FURNISHED ROOM FOR RENT. 714 Discovery St. Phone 386-3712.

197 HOUSEKEEPING ROOMS TO RENT

FURNISHED WELL HEATED housekeeping rooms. Would suit old age pensioner. Rent $50 p.m. Also furnished 1 B.R. suite at $100 p.m. Suite No. 4-2512 Douglas street. 384-5830.

A. BERNARD AND CO., LTD.
655 Fort St 384-9335

RITZ HOTEL
Convenient downtown location
Elevator service — cablevision
Daily, weekly or monthly rates
710 Fort St. 383-1021

SCOTT APARTMENTS
Extra-large L H K rooms for middle-aged or elderly tenants. Hot and cold water, gas ranges, cablevision all rooms. 2659 Douglas St. 382-1221.

WELL-FURNISHED HOUSEkeeping room. 5 minutes from Jubilee, kitchen, bath, all utilities included. Ladies. 382-1869 after 4 p.m.

FOR QUIET WORKING GENTLEman, separate entrance, kitchen, bathroom, utilities included. No linen. Walking distance to city and park. 382-9865.

WELL FURNISHED HOUSEkeeping room, 5 minutes from Jubilee. Kitchen, bath. All utilities included. Ladies. 382-1869 after 4 p.m.

SUIT OLDER LADY. UNFURnished bedsitting room with kitchenette. Available now. 1114 Rockland. 388-9587.

FAIRFIELD. CLEAN, QUIET room with kitchenette, fridge. Lady only. Mar. 1. 383-5903, 385-5392.

HOUSEKEEPING ROOM OR sleeping room, 1255 Pandora. Near bus stop. 383-9475, 385-2749. View after 6 p.m.

BRIGHT, CLEAN, WARM quiet, close downtown, gentleman only. $60. 386-1629 evenings, weekends.

1 LARGE ROOM MAIN FLOOR, fridge, cooking, $65. Beacon Hill Park. 477-2853, 477-2411.

NICE CLEAN HOUSEKEEPING room. Private bathroom. Fairfield, $75. Phone 385-4561.

CLEAN ROOM, ALL FOUND kitchen facilities. 1010 Linden. Caretaker, 384-7504.

LIGHT HOUSEKEEPING, CLOSE to bus, shops. Fairfield area. 384-2949.

LARGE CLEAN ROOM FOR light housekeeping. Everything supplied. $68. 2310 Work Street.

FAIRFIELD, CLEAN QUIET room with kitchenette, fridge. March 1. 383-5903 or 385-5392.

CLOSE TO DOWNTOWN, QUIET, clean, fridge, sink. Suitable 1 person. 383-1277.

23 MENZIES. LARGE FURnished rooms for men. Close to beach. $17 weekly, $55 monthly.

CLEAN, FURNISHED ROOM, utilities included. $15. Men only. 727 Menzies. 478-3649.

CLEAN ROOMS, COMMUNITY kitchen, near Adult Studies, University Shopping Centre. 592-4249.

FURNISHED BEDSITTING ROOM and kitchen, utilities included, $70, near St. Josephs. 388-9228.

CLEAN FRONT ROOM, UTILIties included. Respectable working person. 386-4858.

BRIGHT CLEAN FURNISHED bedsitting room and kitchen. Lady. 592-9172.

LARGE BEDSITTING ROOM KIT chenette, mature quiet. 382-0237.

CLEAN, OWN KITCHEN AND sink. All found. 1097 Johnson.

$55. FURNISHED. CLOSE TO ST. Josephs. 382-7536.

2630 QUADRA, 3 ROOMS. CLOSE downtown. Suit 1 or 2.

CLEAN, WORKING LADY. Quiet. 651 Trutch Street. Furnished.

APARTMENTS TO RENT UNFURNISHED

CHALET APTS.
1465 Fort Street
Bach. $110; 1-bdrm, $115
384-3638

CARNABY TERRACE
1520 Belcher Avenue
1-bdrm., Mar 1, $130.
383-5959

ASHTON OAKS
1145 Bay Street
1-bdrm., $140, $145
385-7761

VALENCIA
660 Niagara Street
1-bdrm. $135
382-1659

MOUNT EDWARD
1007 Vancouver Street
Bach $95, $120—1-bdrm., $115
383-8818

DINGLEY DELL
967 Dingley Dell
1-bdrm. $130
384-3989

CRANLEIGH HOUSE
2161 Cadboro Bay Road
2 BR. Avail. Mar 1
592-9711

D. F. HANLEY AGENCIES LTD.
385-7761

BEACH DRIVE — 1 BEDROOM. Stove, fridge, free cablevision and laundry, nice view. $125.00.
Swinerton, Stewart Clark, Ltd.

1 OR 2 BEDROOM APARTMENT with garage. $125 or $145. Adults. Close in Fairfield. 386-0297.

200 APARTMENTS TO RENT UNFURNISHED

NOW RENTING!
Victoria's most central Highrise Development
VIEW TOWERS
1147 Quadra

ASSISTING PEOPLE ON A LIMITED INCOME
"PLEASE" NO CHILDREN OR PETS
Bachelor suites starting at $87.00
1-Br. suites Starting at $111.00

FEATURING:
—Hot water heating
—Whirlpool and sauna
—Complete shopping complex to follow
—Two blocks from mid-town
—Parking available

HOURS: Daily 9 a.m.-12; 1-5 Sat., 10 a.m.-5 p.m. Closed Sunday

For appointment for RENTING
Call Resident Manager
Mr. A. R. Templeton
382-0922

ORCHARD HOUSE
647 Michigan 388-4659
Prestige high-rise living in Victoria's tallest apt. building. Modern, steel and concrete construction with superior sound and fire proofing.

LOCATION:
Ideal to Beacon Hill Park, downtown and the Pacific Ocean.

VIEW:
Olympic Mountains, Straits of Juan de Fuca, Parliament Buildings or the Inner Harbor.

RECREATION:
Outdoor heated pool with sun deck; dry sauna; hydrotherapy pool; lawn bowling and putting greens.

FEATURES:
Garage parking
Bright, well-planned suites
Large closet and storage space
Shag rug or hardwood floors
Enterphone controlled entrance
Laundry every second floor
Fast, efficient elevator service
Resident manager

$120—$565 BEACH DRIVE — 1-bedroom suite, close to Willows Beach and Estevan shopping. Quiet block with sea views. Available immediately.

$140—1020 Park Blvd — large 2-bedroom suite close to park, sea, shopping and bus. Available February 15th.
PEMBERTON, HOLMES LTD.
384-8126

CARLYLE APTS.
230 OSWEGO 382-1082

Two 2-bedroom suites $135 and $155 available March 1.
Cablevision, drapes, intercom, balcony, etc. Parliament Buildings area. Adults. No pets. 592-9516.

CENTENNIAL APTS.
2129 FLORENCE ST.
NEAR JUBILEE SHOPPING AREA
Quiet well managed 1 bedroom de luxe, $125. Adults only. No pets. See Mrs. Weizel, 592-0697.

OFF LAMPSON STREET. BEAUtiful, charming, clean, very spacious 2-bedroom suite with fireplace. Large private sundeck. Fridge, stove, cable, heat, hot water, laundry facilities. Adults. $150. 382-5240.

MONTE CARLO
1030 Pendergast 383-9076
Bachelor, $115
Quiet, desirable Fairfield location. Near park, sea, shopping and bus. Excellent soundproofing.
G. AND O. HOLDINGS 388-7331

BRIGHT, CLEAN, MODERN 1 bedroom apartment in small block. Walking distance. 494 Superior. $100 including heat. 386-3271. Arthur Haynes (1966) Limited. 739 Fort St.

SILVERWOOD 417 QUEBEC, ½ block to Parliament Buildings. Modern, quiet, 1-bedroom and den, balcony. Adults. March 1, $120. 384-9798.

FAIRFIELD RETIREMENT block, $95. Large warm suite in close to town, well kept, quiet block. Vacant now. 385-2596.
Pemberton, Holmes Ltd.

MODERN 1-BEDROOM, STOVE and fridge. Large sitting and dining area. Free laundry. Cablevision. $107.50 a month. No children. 384-5473. 639 Battery.

OFF QUADRA WARM, CUTE, ground floor, 1-bedroom suite. Fridge, stove, heat, hot water included. Parklike surrounding. Single person. $110. 382-5240.

MARCH 1, NEAR NADEN, large 2-bedroom suite, fridge, range, cablevision, heat included. $140. 386-4925, 384-1622.

HARRIET ROAD. MODERN, quiet, 1 bedroom, no steps. Own entrance. For suitable seniors. $85. 383-4763.

BEACON HILL PARK, ONE BEDsitting room, bathroom, kitchen, heat and water included. $84. 385-0933 or 385-7168.

GEORGIA MANOR, SIDNEY, one 2-bedroom suite, available March 1, in quiet building and nice surroundings. $135.75. 656-1217.

2-BEDROOM APARTMENT, HEAT and light, fridge and stove, Simpsons-Sears area. Working couple only. $145. 385-7537.

SMALL QUIET BLOCK OVER looking park. Fairfield Rd. Spacious 1-bedroom. Laundry. $120. 477-7833.

MARCH 1ST. 1-BEDROOM, ground floor, stove, fridge, cablevision, laundry, wall-wall, drapes, garden. $125. 384-6088.

MAGDELAIN COURT
1172 Yates Street. Cozy 2-bedroom in near new block. Almost downtown. Children welcome.

1 BEDROOM, $125. QUIET building available immediately. Belmont Terrace Apartments, 1060 Belmont at Fort. 592-2218.

1 BEDROOM, $135. FREE laundry, wall-to-wall carpeting. Wycliffe Apartments, 1510 Jubilee Avenue at Oak Bay. 592-2218.

OAKLAND MANOR
Hillside at Cedar Hill Road
De luxe 1-bdrm. suite $145
Adults. Ph. 383-4808 or 386-0266

2 BACHELOR SUITES, $85 EACH 1 available February 15, 1 available March 1. Gorge area, 383-1901.

1 AND 2-BEDROOM SUITE, fridge, stove, laundry. Near Cook. Pandora. $95 and $125 per month. 642-5510 after 6.

PRIVATE ENTRANCE, 1-bedroom suite, near park. Heat, cable. $95. March 1. 385-4071.

1 BEDROOM, $120. AVAILABLE now. Kingswood Apartments, 2552 Vancouver. 592-2218.

TWO BEDROOM APARTMENT, Feb. 15, $140. Baby under one year considered. No pets. 382-0130.

OAK BAY JUNCTION, 1-bedroom suite, stove and fridge. 384-8776.

1-BEDROOM APARTMENT, REAsonable. 418 Craigflower Road. 385-9534, mornings only.

3 BEDROOMS, $135. COLWOOD Langford, 2 children welcome. 477-2548.

NEAR MAYFAIR, 1-BEDROOM suite, $66. Available February 15. 382-5555.

ONE BEDROOM IN MODERN apartment, near Beacon Hill Park, no children $105. 387-6853.

1-BEDROOM SUITE FOR RENT, fireplace, private entrance, $100. 592-6776. 2250 Eastdowne.

MODERN, 1-BEDROOM SUITE. Centrally located. $120 month. 385-4304.

$125 2-BEDROOM SUITE IN 4 plex, Fort-Foul Bay Area. 592-6401 or 386-4021.

BEGBIE OAKS — MODERN 2-bedroom, no steps, quiet, mature adults, March 1, $130. 592-7551.

PRIVATE ENTRANCE, 1-bedroom suite, stove and fridge. 385-3844-4849.

200 APARTMENTS TO RENT UNFURNISHED

TUDOR ESTATES LTD.,
2030 Douglas St.
Come and view these suites in the location of your choice all offer wall-to-wall, drapes, heat, cablevision, controlled entrances and Resident Managers.

THE RICHELIEU
3187 Shelbourne St.
Phone 592-0554
One bedroom from $134.50

THE FONTAINEBLEAU
3159 Shelbourne St.
Phone 592-4123
One bedroom from $127
One only two bedroom $171

MARQUEE COURT
2095 Oak Bay Ave.
Phone 592-2328
one bedroom from $132

CHARTWELL HOUSE
1343 Harrison St.
Phone 383-9414
One bedroom $129
Two bedroom $153

Sorry Adults only, no pets. For further rental information phone 362-2721, evenings 479-1909.

LORD AND LADY SIMCOE
The Simcoes
"Victoria's Prestige Address"
One and two-bedroom
Furnished or unfurnished
Large heated pool in Delightful Garden Setting
Saunas
Soundproofing
Wall-to-wall carpet
Free outdoor parking
Recreation room
Lounge
Cablevision
Controlled entrances
440-450 Simcoe St. 385-3111

COMPARE OUR RENTS FOR REAL APARTMENT VALUE
High location; large suites; carpets, drapes, free parking, cablevision; excellent shopping; bus stop at door.
1-BEDROOM SUITES FROM $128
OAKVIEW MANOR 3420 QUADRA
Phone 383-9393 OR Rental Agents:
P. R. BROWN and SONS
762 Fort Street 385-3435

HAMLET HOUSE
1500 CHAMBERS ST.
1 BR — $130
All the luxurious features including w-w carpeting, controlled entrance, elevator, elec. heat included in this modern, new apartment building. Courteous and helpful resident managers.
BROWN BROS. ON BLANSHARD
385-8771 anytime

WESTMINSTER COURT
955 Humboldt St.
Available now:
Bachelor from $110
1-BR from $135
2-BR from $175
W-w carpets, cablevision, drapes, elevator, heating and resident manager.
BROWN BROS. ON BLANSHARD
385-8771 Anytime!

CENTRAL LOCATION
HARRISON HOUSE
1417 HARRISON ST.
Between Fort and Pandora, one block east of Fernwood. Bus stop at each end of street.
1-bedroom suites from $127
2-bedroom suites from $155
Wall-to-wall carpet, electric heat, cablevision, balconies.
Res. Manager, 385-2205

OLYMPIC'S COURT
827 SELKIRK ST.
NEW ONE-BEDROOM SUITES FROM $132 PER MONTH
INCLUDES ALL SERVICES EXCEPT TELEPHONE
QUIET AREA
EACH SUITE HAS SEPARATE OUTSIDE ENTRANCE
Call 382-5586 ANYTIME
BOULTBEE, SWEET REALTY LTD.
388-5561

CHRISTIE POINT APTS.
PORTAGE INLET WATERFRONT
Avail. for March 1 occupancy
2-Bdrm. suites from $140
Rent includes: heat, range, fridge, cablevision, LR drapes.
Features: playgrounds, boat dock, hobby room.
385-0644 2951 Craigowan Rd.
NO PETS

"THE KIRKCALDY"
NOW RENTING
575 MARIFIELD, OFF GOVT.
1 bedroom from $125
—elevator
—wall-to-wall carpets
—drapes
—cablevision
—soundproof construction
For further information phone 388-4874
Barrington Enterprises

OLYMPIC VIEW
1160 ESQUIMALT RD.
New 43 suite building
—Ideal location
—Lovely Large Suites
—Wall-to-wall Carpets
—Lounge and Hobby Room
—2 only 2-bdrm. suites
Available Feb. 1st.
Resident Manager, 384-9121

CAIRN VILLA APARTMENTS
Park setting. Would suit business or retired people. Situated corner of Lampson St. and Old Esquimalt Rd. at Highrock Cairn Park. 1 bedroom suite, $126-$138. For further information call Manageress, Mrs. Woods at 383-3239 or 598-2764.

GOODACRE TOWERS
350 and 360 DOUGLAS ST.
Directly opposite Goodacre Lake in beautiful Beacon Hill Park. Customer's highrise amenities. Studio, 1 and 2 bedrooms available. Mature adults only. Sorry no pets. For further r

201 APARTMENTS TO RENT, FURNISHED

MOVE IN TODAY
Beautifully furnished 1-bedroom and bachelor units. Mod. elect. kitchens, color TV on cable, W-W carpets. All utilities included. Moderate rates by day, week or month.
CRAIGFLOWER MOTEL
384-6330

ESQUIMALT, CLOSE IN
THE FOLLOWING MODERN apartments have electric fridges and ranges plus main furniture and all usual amenities.
$145—for 2 bedrooms, 4½ rooms, available February 1st.
DICKIE AGENCIES LTD.
382-4312 Res. Mngr. 382-6848

CROFT HOUSE
128 Croft St. — modern, bright one-bedroom furnished suite. Wall-to-wall carpets — cablevision — balcony — Rent $170 p.m. Phone 382-8096.
A. BERNARD and CO. LTD.
655 Fort St. 384-9335

LET US DO THE HOUSEWORK. Room to rent by the week or month. Kitchen, color TV, telephone and maid service. $45 weekly, $150 monthly. Sandman Motel, 39 Gorge Rd. East. 386-8335.

MOTHER AND 2-YEAR-OLD have 3-bedroom home wishing to share with same or single. (Have own bedroom suite.) Jubilee area. 386-0101 after 6.

SUBLET JAMES BAY MARCH and April. De luxe carpeted; 1 bedroom, newly furnished apartment in new building, all facilities 382-3069.

2 LARGE ROOM SUITE. Fridge, stove, heat, light, pool table, Cablevision. Share bath, $105. Couple or 1 or 2 ladies. 560 John Street.

CADBORO BAY, SELF-CONtained bachelor suite, close beach, bus. Private entrance. Utilities, TV, no pets. February 1. Phone 477-9279.

WORKING GIRL TO SHARE large apartment, $45, near Jubilee. 385-0258. 5-7 p.m. and Sat. 10-7 p.m.

1-BEDROOM, PARTLY FURnished, near Parliament Buildings and park. $110. Children and pets welcome. 479-7833.

BASEMENT ROOM FOR LADY, share facilities, reasonable rent. Friendly home, Jubilee area. 384-9586.

WEDGWOOD COURT MOTEL
Bachelor and 1-bedroom units available, including linen and utilities. 540 Goldstream Ave., 478-3443.

CROWN AND ANCHOR MOTEL
478-3333. Low, weekly-monthly rates. Large units. Children, pets welcome.

MODERN STUDIO-TYPE UNIT, everything supplied. Close in. Covered parking. Michelangelo, 1158 Yates. 383-8197 or 386-2812.

1019 RICHMOND—OAK BAY. Immediate occupancy, bed-sitting room, $75, kitchen, ladies only. 382-1436, 384-7590.

YOUNG WOMAN TO SHARE apartment. Moss St. Reasonable rent to dependable person. 382-4779, 479-7754.

2 ROOMS, JAMES BAY OR Esquimalt, newly decorated, single man, or Indian couple welcome. 386-9309.

1 AND 2 BEDROOM HOUSEkeeping cottages, fully furnished, reasonable rates. 652-1415 Calpine Motel.

MODERN BACHELOR SUITE facing Beacon Hill Park. Reasonable off season rate. Thunderbird Motel, 600 Douglas.

FAIRFIELD SUITE, CLOSE TO St. Joseph's Hospital, all utilities included, $110. No pets. Working girl, 20's preferred. 479-5551.

BACHELOR SUITE, GLEN LAKE area, semi-furnished, $75 per month. 478-4655. Available February 1.

CLOSE IN 3 ROOM SUITE, LIGHT and heat, gas ring, and fridge. $125. Also bed sitting room $60. Adults: 243 Kingston, 2-5 p.m.

2 RM. SUITE — $65 FERNWOOD Rd. area. Available Feb. 14th 384-6717 or 383-2763.

LARGE 3-ROOM SELF-CONtained upper duplex, clean. Central. 383-1315.

BACHELOR SUITE, FIREPLACE, tained upper duplex, clean. Rockland-St. Charles. $110. 383-4435.

ONE BACHELOR UNIT OR 1 bedroom from $98 up. Malahat Drive, 478-1171.

WARM COZY SUITE, AVAILable now. All modern electric. Weekly or monthly basis. 382-8311.

1- OR 2-BEDROOM SUITE, fully furnished, color TV, reasonable. 478-1531.

$68, 3 ROOMS, HOT WATER SUPplied, no children or pets, 39 Ontario Street, James Bay. 384-6745.

TWO ROOM SUITE, NEAR PARliament Buildings. No children, or pets. $95. 598-4172.

WANTED: YOUNG MAN TO share furnished apartment. 383-4288 or 656-3121.

EDGEWATER MOTEL, LOW rent, weekly, monthly, children, pets welcome. 478-4212.

FURNISHED BACHELOR SUITE. Close to downtown. For information, 386-2812 or 383-8197.

SINGLE GIRL TO SHARE apartment. Very reasonable. 383-2542.

BACHELOR SUITE, BED SITting room and kitchen 384-1848.

202 APARTMENT FURNITURE TO RENT

Three Rooms from
$25 per month
STANDARD FURNITURE
382-5111
Immediate Delivery

RENT A WASHER AND DRYER
AT
BUTLER BROTHERS
1720 Douglas 385-3832
(Opposite The Bay)

203 APARTMENTS WANTED

WE HAVE NO VACANCIES
HAVE YOU
Complete property management services available to apartment owners at competitive rates.
MONTREAL TRUST
1057 Fort
386-2111 or 592-7371

WANTED: 1-BEDROOM UNFURnished suite for working mother and 13-year-old girl. Required by February 15 or 30. Burnside-Gorge area. References if needed. 384-7540.

STERLING RENTAL AGENCY
Needs good apartment rental listings — Now! 383-7171.

RESPONSIBLE COUPLE, 1-bedroom apartment, house, duplex, maximum $100. 382-3231.

206 DUPLEXES TO RENT

—$165 TO $175
Children welcome, 3 bedroom, 1½ baths, fridge and stove. Cable, wafer included. Available on lease. Large fenced in yards. Close to schools. Immediate occupancy. Langford.

CLOSE TO TOWN
2-bedroom, wall-to-wall carpet, fridge, stove included. Immediate occupancy.
Rhynhard Developments Ltd.
739 Queens. 384-1711, 478-1983

$150-$155 — 3159 JACKSON ST. — Modern 2-bedroom suites in fourplex; wall-to-wall carpeting, stove and fridge, child welcome, utilities extra. One available now; one March 1st.

$155—423-25 STANNARD. Modern 2 bedroom duplex in Fairfield. Each has range and fridge and drive-in garage. Available March 1st. One child welcome.
PEMBERTON, HOLMES LTD.,
384-8126

LANGFORD-COLWOOD AREA
Brand new 3 bedrooms, all utilities included. $175. 478-4109.

HIGH COOK, COZY, MODERN 2-bedroom, side duplex. Full basement. $155. 592-0738.

3 BEDROOM, FRIDGE, STOVE and heat supplied. Fernwood and Haultain area. 2612 Fernwood.

180 HOWE STREET — 2 BEDroom duplex. $145.
Swinerton, Stewart Clark, Ltd.

1 BEDROOM DUPLEX, OLD ESquimalt Rd. $105. Phone 477-6375.

DUPLEX CRAIGFLOWER
Road. 1-bedroom. $95. 478-4479.

4 ROOM SUITE NEAR MAYFAIR
Apply 1524 Fairfield. 386-2648.

208 DUPLEXES TO RENT

ESQUIMALT
IMMEDIATE OCCUPANCY
$220 Per Mo.
—3 bedrooms
—Colored appliances
—W-W carpet, drapes
—Carport, sundeck
—Full basement, wired for W.D.
Bayshore Realty Ltd.
512 Fort St.
388-6424 Victoria 388-6424

SOUTH FAIRFIELD LOWER DUplex. Near beach. 2 bedrooms, fridge, stove, venitian blinds, basement room and tubs, shower, oil heated, hot water included, $125 monthly. Suit quiet steady reliable couple. Prefer someone who is interested in mowing the lawn. No children or pets please. 388-4941.

DE LUXE DUPLEX, 561 HEATHerly Road, Colwood. 3 bedrooms, 1½ bathrooms, living room, dining room, kitchen with avocado appliances, sundeck, wall-to-wall carpet, full basement with garage. Available March 1. $185. View by appointment only. 477-1232.

DUPLEX TO RENT
5 min. to town, 4-year-old, 2-bedroom in Vic West area. Completely redecorated. W-to-W carpet. $160 per month. Contact Ray Tillyer, Block Bros. 477-1841 or 477-8484.

SIDNEY, $165
Large, modern, 3-bedroom, 1½ baths, wall-to-wall carpet, carport. Children and pet permitted. Available immediately. O.K. Rentals, 386-3414.

MARCH 1ST, ESQUIMALT. DEluxe 1970, 3 bedrooms, huge sundeck over carport. Avocado appliances. Drapes. Full basement. Separate dining room. Wall-to-wall throughout. $210. 383-2929.

FOR RENT — 4 RM. APT., MAIN level, artistically decorated, heat, water and power incl. $160 p.m. Ruth Lukaitis 477-5306 or 388-4271
J. H. Whittome and Co. Ltd.

HAULTAIN AREA, SXS DUPLEX, 2 bedrms., full bsmt. Stove and fridge. $165, available Feb. 15. V. Wong, 385-2458. Byron Price and Associates Ltd.

SIDNEY, SEA VIEW, WALL-TOwall carpet, range and fridge. 1½ bathrooms, nicely landscaped lot, available immediately. $160. 656-3159 after 6 p.m.

AVAILABLE FEB. 15 OR MARCH 1, Esquimalt, one block from sea by side. Wall-to-walls in living room. Fridge, stove. $115. 592-4434.

ESQUIMALT, 2-BEDROOM SUITE in 4 plex, fridge, stove, drapes, water and cablevision included. $135. 384-1281.

OFF JACKLIN ROAD, LANGford, new 3 bedrooms, 2 baths, oak floors, fridge and stove, basement, allow 2 children. 478-5260, 478-2225.

SIDE BY SIDE 2-BEDROOM, stove and fridge included. Carport. Child welcome. $130 per month. Esquimalt. 383-8016.

LARGE 2 BEDROOM SELF CONtained suite, heat and hot water included. Available after February 15th. 383-0253.

COUNTRY SETTING, COSY 1-bedroom duplex. Free water and cable. Carport. $125. 478-7792 or 382-8453.

LANGFORD, 2809 LEIGH RD., 2-bedroom side-by-side, $130. No pets. Immediate possession. 478-5983.

NEWLY DECORATED FURnished or unfurnished 1-bedroom duplex. Close in. No pets apply 1020 Fairfield Rd.

FURNISHED UPPER MATURE couple, near bus, park, ocean. $120. Heated. Cablevision. 386-6975.

LARGE 1-BEDROOM UPPER DUplex. $115 month. Children welcome. 386-9606.

2-BEDROOM SIDE DUPLEX. RESponsible couple. Princess Avenue. $130. 383-0130.

ONE BEDROOM, FAIRFIELD district, $135. Small child welcome. 382-8795 after 6 p.m.

SIDNEY ULTRA MODERN 2-bedroom, heat and hot water supplied. $159 monthly. 384-4489.

210 HOUSES TO RENT UNFURNISHED

KEATINGS — ELK LAKE
Modern Ranch Style Bungalow. Consisting of Spacious Living Rm. with panelled walls, Arizona Stone Fireplace. Large View Windows. Adjoining Dining rm. with Sliding Doors to Patio. Spacious Cabinet Kitchen and Adjoining Laundry Rm. Two bedrms and Panelled Den. Master bedrm. with ensuite Plumbing. Plus 4-Piece Tiled Bathroom. Situated on a large landscaped Lot. Available March 1. Rent $225. B.C. Land, 922 Government St., 388-5555.

BEAUTIFUL WATERFRONT 2-bedroom house in Sidney. Quiet location. Completely redecorated, fireplace, range, fridge, drapes, rugs. Full basement. Garage. Spacious grounds, shrubs, flowers. Fruit trees. Built-in secluded sundeck on seawall. Adults preferred. References required. $200. First and last months rent in advance. 656-4507.

GORDON HEAD TOWNHOUSES on Blair and Larchwood. 477-5422. 2 and 3 bedroom townhouses, full basement, rec room, 1½ bathrooms, inlaid carpeting, separate courtyards, beautiful playgrounds, includes all appliances, close to all schools, UVic and shopping plaza. Rent $205 and $220.

$165—24 Helmcken Rd. 3 bedrooms, Kit., L. Rm., Drive-in garage. No bsmt. incl. fridge and stove. Avail. Feb. 15.

$145—1947 Foul Bay Road. 3 bedrm., full basement home. Avail. March 1st.

DRIVE BY ONLY, then call Town and Country Realty Ltd. 387-7276.

BY OWNER
OPEN HOUSE
1240 ACTON ST.
Fri., Sat., Sun., 2-4:30 p.m.
$23,900
Rent, option to purchase, or purchase outright. 4-bedroom rancher, stove, fridge, drapes, and wall to wall included. 388-5591 or 477-8914.

CAREY AND ROY RD. AREA, $195
4-bedroom modern bungalow, electric range and fridge, half basement, oil heat, separate double garage. Available March 1. Phone 598-4821 or 479-1325. G and O Holdings.

1904 STANLEY — 3 BEDROOM. Stove, fridge, washer and dryer. Immediate. A dandy. $200.

1041 HOLMES — 3 bedroom Stove, fridge. Immediate $150.
Swinerton, Stewart Clark, Ltd.

FAIRFIELD AREA, 2-BEDROOM house with fireplace. Full basement, drive-in garage. Large fenced-in yard. Ideal for people who like gardening. Available March 1. $175. Phone 384-8623.

LANGFORD $155
2-Br., includes stove, fridge, and washing machine.
Don Stripling 386-1361
Canada Permanent Rentals

OFF JACKLIN RD., LANGORD. 3-bedroom, no basement. For responsible compact family. Fridge and stove. Oil furnace. 478-5260, 478-7120.

TWO 3-BEDROOM, POSSIBLY 4-bedroom. Full basement. Close to town. Available immediately. Harrief and Simms area. Like new. $190-$195. 386-8715.

UNIV — RACQUET CLUB
4 bedrooms, plus study. Quick possession. $275 per month, with option to purchase. 598-3321. Jack Mears, Oak Bay Realty Ltd.

BETWEEN JUBILEE AND Sears, 3 bedrooms, clean and warm, $175. References. Immediate possession. 477-5057.

MODERN, 2-BEDROOM HOME. Helmcken area. Double car garage. Fenced yard. References required. $175. Call 479-3071 to view.

COMPLETELY REDECORATED 2-bedroom bungalow, available immediately, Esquimalt, mature tenants only. $160. 388-4484.

2 BEDROOM, 3054 MILGROVE, $115. 2 bedroom, 403 Raynor, $110, vacant March 1st. To view please phone 479-4619.

FOR RENT: 3-BEDROOM HOME, Happy Valley, $175. Phone 383-2520.

OLDER STYLE 2-BEDROOM, Hillcum-Carey area. Available March 1st. $135. 479-3132.

SMALL 1-BEDROOM HOUSE: stove, fridge, water included, $110. 478-2825 after 5:30 p.m.

2 BEDROOM CABIN, NEAR Sooke, on waterfront, walking distance to school. 642-3139.

CENTRAL SAANICH, MODERN 2-bedroom, 6-month lease, $200. Includes utilities. 652-2195.

MILL BAY, 2-BEDROOM SIDEby-side duplex. $155 month. 479-1913.

LANGFORD, 3-BEDROOM HOUSE. No basement. $130. 478-5983.

210 HOUSES TO RENT UNFURNISHED

$175—2934 DEAN—Older 4 bedroom home in excellent location. Fridge, stove, washer-dryer and freezer supplied. Available March 1st.
$155—1024 EMPRESS — Older 3 bedroom home close to town. Full basement. Available February 15th.
$145—1764 Emerson — Older 2-bedroom home close to Jubilee Hospital. 3rd bedroom in basement. Separate garage. Available March 1.
PEMBERTON, HOLMES LTD.,
384-8126

VIEW ROYAL — SMALL COTtage, suitable for single mid-dleaged lady. Avail. now. $65 per mo.
COLWOOD — Modern 3-BR home. Avail. now. $200 per mo.
DOUGLAS ST. — SAANICH — 2-BR home for imm. possession. $160 per mo.
BOORMAN INVESTMENT CO. LTD.
1111 Government St. 386-9212

211 HOUSES TO RENT FURNISHED

WANTED: A RELIABLE COUple able to pay $200 or ? to rent and care for 3-bedroom, den, dining, TV room and very modern kitchen. Can be completely furnished. 2-year lease. 384-1309, 6 to 7 p.m.

NEW MOBILE HOME, OPTION to buy, $155 month, also Modular Home at $185, incl. park rent, water, garbage disposal. Laundry avail. Wagon Train, 386-3291.

WANTED: CLEAN, RETIRED, quiet financially secure gentleman, share modern home $250 month. Victoria Press Box 454.

YOUNG SWINGER WISHES TO share 2-bedroom house. $80 a month plus half utilities. 384-1224.

TWO 1-BEDROOM COTTAGES, apply 3103 Metchosin Road, after 5.

212 HOUSES WANTED TO RENT

URGENTLY REQUIRED, 2 OR more bedrooms, house or duplex, with garden space. Moderate income, no small children. Prefer central location. Could manage or caretake small apartment complex, etc. 385-3455, Local 19.

LET US RENT YOUR HOUSE We have clients waiting for two and three-bedroom homes. We offer good management. Careful tenants and reasonable rates.
PEMBERTON HOLMES LTD.
384-8126

2-BEDROOM COUNTRY HOME, for mature young working couple, no children, will pay up to $135, will care for property, references, call 388-6734.

RENTALS WANTED
Complete management services by trained and competent personnel.
DON STRIPLING, 386-1361
CANADA PERMANENT TRUST

GUARANTEED RENT
TO LANDLORD
CALL PADDY O'ROURKE AT
HOUSE OF SERENITY LTD.
382-3021

IF YOU CANNOT SELL YOUR home, we have reliable tenants waiting to rent. Phone Mr. Keen, Boorman Investment Co. Ltd., 386-9212.

NEEDED, 3 OR MORE BEDroom house, basement, in outlying area? Can pay $100 per month. Reliable. Have references. 479-3089 or P.C. Box 201, Victoria.

A NEAT COTTAGE, SMALL house or cabin, within commuting distance of town, Brentwood and Sidney area acceptable. 479-7489.

MOTHER AND SMALL CHILD urgently need small unfurnished house. Prefer Saanich area, close in. Maximum $100. 478-3055.

3-BEDROOM HOUSE OR SIDEby-side duplex. Reliable tenants. Mt. Douglas School-University area. 592-7931.

FREEZING FAMILY DESPERately needs warm, warm home. Esquimalt. 383-0926 evenings.

YOUNG COUPLE WISH TO RENT 3 bedroom house with yard. Rent $140-$165 month. 382-5887.

ROYAL OAK OR CORDOVA BAY. 3-4 bedroom house. Immediately. 477-8604.

SUITE FOR YOUNG MARRIED couple. No children. Very reliable. References. 383-6875.

STUDENT WANTS 1-BEDROOM house in Saanich. 592-7931.

WANTED: 2 OR 3 BEDROOM house, 3 adults. 382-3537.

CABIN ON SHAWNIGAN LAKE, 2 weeks in August. 477-4388.

OLDER HOUSE WANTED WITH option to buy. 385-7094.

215 HALLS, WAREHOUSES, STORES AND OFFICES TO RENT

COMPLETE CABINET SHOP, 3,800 sq. ft. for rent, including machinery and tools. All electricity and heat included.
ALSO
Heated warehouse space any sq. footage up to 3,500 sq. ft. for rent. Electricity and heat included.
ALSO
Large area of covered unheated sp. ce.
ALSO
Approx. 300 sq. ft. office. Heat and water included. Private bathroom and separate office. $85 a month.
Located at 417 Hillside Avenue. For further information phone 388-7331 anytime

PRIME GROUND FLOOR SPACE
OAK BAY AVENUE
Ideal for Medical, Dental or Professional office, boutiques, specialty shops, etc. Will design and create interior to suite. Separate front and rear entrance and washroom facilities. Ample parking. Floor area of 660 sq. ft., rent $240.
MEDICAL-DENTAL GROUND FLOOR SPACE JUBILEE HOSPITAL
800 plus sq. ft., with separate entrance and private washroom.
Rent $185
Contact Mr. A. Greig, 592-6345, or Mr. R. Bowlby, 598-1790 or 388-5591.
PARK PACIFIC APTS. LTD.

534 BROUGHTON STREET

MODERN OFFICE SPACE

FOR LEASE NOW.

PEMBERTON, HOLMES LTD.

384-8126

4,000 SQ. FT. WAREHOUSE space in three sections with one section heated on ground floor with good loading access all for less than 10c per ft. per month. Also offices, small and large, newly renovated, all on ground floor, from $35 per month up. See at Dowell's Cartage and Storage, 503 Yates Street. Phone 386-9733.

1004 BLANSHARD STREET
425 sq. ft. ground floor
and
425 sq. ft. upstairs
$165 Per Month
388-5491
PARK PACIFIC APTS. LTD.

3 OFFICES — 286 SQ. FT.
1 SHOWROOM — 182 sq. ft.
WAREHOUSE — 1,860 sq. ft.
Can be rented separately or in combination. Utilities supplied.
D. F. HANLEY AGENCIES LTD.
385-7761

NEAR MAYFAIR, 1,400 SQ. FT. heated warehouse, large adjoining office, outdoor fenced, locked area, illuminated sign space, reserved parking. $275 a month. Available March 1. 388-6688.

MODERN PRIME OFFICE space off Douglas. 450 or 900 sq. ft. Ample parking. Reasonable lease. 479-6924.

COMBINED OFFICE, DELIvery, storage. Good location. Personalized answering service available. Reasonable. 384-8038.

CORNER STORE, 800 SQ. FT. Reasonable rent. Busy corner.
385-9534 mornings.

BRIGHT FIRST-FLOOR OFFICE or studio, $50 a month. 1318 Broad St. 386-3928.

MODERN STORE, 1719 QUADRA. 1400 sq. ft. ground floor plus 600 sq. ft. upstairs. 383-5227.

FURNISHED OFFICE AND warehouse to rent, reasonable. 386-8436.

WORKSHOP OF OFFICE FOR rent. $80. Phone after 6 p.m., 479-5187.

SIDNEY
Modern store for rent, 700 sq. ft. Phone 656-4818 anytime.

215 HALLS, WAREHOUSES, STORES AND OFFICES TO RENT

OFFICE SPACE TO RENT
Looking for something different — a little of the old-world charm? See our attractively renovated Interior Board of Trade Building, 31 Bastion Square. Mid-West Property Management Ltd. care of Goodacre Towers. 385-8111.

230 PERSONAL LOANS and INSURANCE

HOMEOWNERS
ARE MONTHLY PAYMENTS GETTING YOU DOWN? CUT THEM BY UP TO HALF. GET A HOMEOWNERS' LOAN. CONSOLIDATE, ANY OTHER PURPOSE.

AMOUNT	APPROX. MTHLY PAY'T
$1,600	$17.69
$3,000	$33.18
$6,000	$66.35

Ex. amort. 15 yrs. — 5-yr. term.
CALL B. LeDUC ANYTIME
386-1214 386-3975
M. P. Tellier Securities Ltd.
912 Douglas St.

GET THE CASH
YOU NEED
LOW MONTHLY PAYMENT

Amount	Approx. Mthly. Pyt.
$2000	$23.64
$4000	$47.27
$5000	$59.09

Ex. amort. 15 yrs. — 5-yr. term
LARGER LOANS ARRANGED
ANYTIME. 386-9713 — 386-9046
AVIS — 1394 HILLSIDE AVE.

233 MORTGAGE LOANS AND INSURANCE

MORTGAGE FUNDS
AVAILABLE FOR ALL B.C.
FROM 9% (VICTORIA)
UP-ISLAND, LOWER MAINLAND, INTERIOR AND NORTHERN B.C.
HOMES, WATERFRONT PROPERTY
LAND DEVELOPMENT PROPERTY
Drop us a line or phone collect. Perhaps we can serve you. Let us have full details of your property so we may give you a quote as to rates, terms, costs, etc., with no obligation on your part.
Cash valuations given on any existing mortgages or agreements without obligation.
COURTESY TO FELLOW BROKERS
Write or phone
Mr. Len Thomas at
DOUGLAS HAWKES LTD.
990 Blanshard St.,
Victoria, B.C.
PHONE 384-7128 (Collect)
(After hours 479-6382 collect)

NO BONUS
HOME EQUITY
LOANS
Here is your opportunity to borrow the inexpensive way. You may borrow up to 90% of your property value whether your home is paid for or not. No amounts too small or too large. Interviews in the privacy of your own home.
EXAMPLES:

amount	payments from
$2,000	$23.00
$3,000	$33.00
$4,000	$47.00
$5,000	$59.00

15 year ammort. — 5 year term.
FOR FAST COURTEOUS SERVICE CALL ME TODAY. MONEY IMMEDIATELY AVAILABLE.
W. A. (Bill) HODGSON
385-2458

24 Hour Service
Byron Price and Associates Ltd.

COMMERCIAL AND RESIDENTIAL
FUNDS NOW AVAILABLE AT NEW LOW RATES. Now is the time to take advantage of the increased supply of money. We offer mortgage facilities on residential property and commercial real estate in Victoria and up-island centres. Current low interest rates with amortizations to 25 yrs.
Write or telephone:
Rae Investments Ltd.
317 Courtney St.
Victoria.
Ph. 388-7891
Eves. 658-5027, Mr. Green
Eves. 385-3982, Mr. Stuber

MORTGAGE MONEY
Real Estate Division
Corporate and private funds available to help you buy a home, consolidate debts or give you cash. 1st and 2nd mortgages arranged. Mortgages bought and sold. Call 386-1361, ask for the Real Estate Division.
Ask for MR. JACOBSEN
386-1361 658-8679
CANADA PERMANENT TRUST
1125 Douglas St.

MONEY FOR MORTGAGES
NEW RATES
LOW
First Mortgages available in any amount. Rates from 8¾%. Funds for 2nd Mortgages and Interim financing also available.
P. R. BROWN and SONS LTD.
385-3435

WE PAY CASH
FOR MORTGAGES AND AGREEMENTS
ERIC CHARMAN
385-9765
Charman Pacific Realty Ltd.
608 Broughton St.
(Across from Eaton's Parkade)

NEED MONEY?
WE HAVE MONEY AVAILABLE FOR 1st AND 2nd MORTGAGES FROM $1,000 UP. USE THE EQUITY IN YOUR HOME TO COMPLETE YOUR PLANS. CALL:
DON MacGILLIVRAY
BOULTBEE, SWEET REALTY LTD.
388-5561

FIRST MORTGAGE FUNDS AVAILABLE FROM 8¾%. SECOND MORTGAGES FROM 12%. UNLIMITED FUNDS. CONVENTIONAL AND PRIVATE FUNDS. QUICK DECISIONS. CALL MR. McKENZIE, 386-7521 (24 HRS.). BOORMAN INVESTMENT CO. LTD., 1111 GOVERNMENT STREET.

FOR NEARLY A HUNDRED years we have been serving Victoria clients. If you wish a 1st or 2nd mortgage, call VINCENT HOLMES, 384-8124 and find out about full pay-off privileges, extra payment privileges and total fees you will be charged.
PEMBERTON, HOLMES LTD.
1002 Government Street

BORROW TO CONSOLIDATE OR lower payments. Arranged in your home at your convenience.
BILL WESTCOTT
D. F. HANLEY AGENCIES LTD.
MORTGAGE DEPT.
385-7761 ANYTIME

MORTGAGE MONEY
First mortgages available up to any amount at current interest rates. Quick decisions.
BROWN BROS. AGENCIES LTD.
1125 Blanshard 385-6771

MONEY TO LOAN ON mortgages. Quick decisions. Also agreements and mortgages purchased for cash. See us for top price.
A. BERNARD and CO. LTD.
655 Fort Street 384-9335

PRIVATE MONEY
AVAILABLE
for mortgages. Reasonable. Phone 592-6564 after 6 p.m.

$65,000 AVAILABLE AT 9% FOR first mortgage on commercial property. P. R. Brown and Sons Ltd.

233 MORTGAGE LOANS AND INSURANCE

$$$$$$$$$$$$$$$$
MONEY
Money to Loan
To . . . BUY . . . REMODEL . . . REFINANCE. We loan in ALL areas including UP ISLAND.
AGREEMENTS FOR SALE
MORTGAGES
BOUGHT OR SOLD
1st and 2nd Mortgages
Arranged
Money available for Apartment and commercial projects. Short Term Builders Interim Financing, Including Subdivision Development Financing. Prompt — Considerate — Courteous — Confidential Service. BORROW on Your Equity in Your Home for any worthwhile Purpose. Call:
DON MacGILLIVRAY
Boultbee, Sweet Realty
388-5561

PRIVATE AND CONVENTIONAL
1st and 2nd mortgage money available from 8¾ per cent. Residential or commercial.
COMMERCIAL MORTGAGES
25 YEAR AMORTIZATION
David Philps, Mortgage Manager
Shirley Philps' Homefinders — 386-2911.

CASH FOR YOUR MORTGAGE or agreement for sale. Quick decisions and highest prices paid. M. Braithwaite, Financial Survey Ltd., 384-9305. Res. 592-0638.

240 BUSINESS OPPORTUNITIES

EARN UP TO
$55,000
in your very first year. Established International Company seeking an active or absentee owner, male or female, to represent North America's newest personal service. Age and sex no barrier. Full training provided. No selling involved. $18,000 cash required. Here is your opportunity to participate in an exciting non-competitive business. Please write VICTORIA PRESS, Box 443.

DRY CLEANING
BUSINESS $17,000
SPLENDID LOCATION, GREAT POTENTIAL. EQUIPMENT, FIXTURES AND GOODWILL. HEALTH REASON FOR SELLING. EXCLUSIVE.
E. J. FATT
385-3411 383-6536
Ker and Stephenson Ltd.,
660 Broughton St.

YOUBOU, B.C.
Commercial building in the village of Youbou. A large frame building on a concrete foundation with full basement. Having accommodation for a coffee shop, beauty parlor, barber shop, laundermat and office besides the owners suite and six one-room batchelor suites. Room for further expansion on this corner lot. This property offers good future to an ambitious couple who are willing to work. This building is vacant and owned by a company in Alberta. They are most anxious to sell and invite all offers and propositions. For further details contact Walt Hearn, 743-5525, eves. 743-2479.
MALAHAT REALTY LTD.
Box 40, Mill Bay, B.C.
(No Sunday calls please)

TRADE YOUR HOME
ON
A REST HOME
This fully equipped, well-maintained rest home is licensed for 15 guests. Excellent revenue with quarters for owner operator. On three lots 162x192, loads of room for expansion. If you are contemplating a venture into the business world, I suggest you call me for further information.
John F. Colwell
384-8126 592-9828
Pemberton Holmes Ltd.

1. POST OFFICE AND COUNTRY GENERAL STORE
100 ft. frontage on busy highway. Secure living now and excellent future prospects as area develops. Good potential for a busy meat market, soft ice cream, etc. Property includes nice 2-BR living accommodation. $49,500.
2. NEIGHBORHOOD STORE PLUS
Owner's accommodation and 3 rental suites. Well located. Immediate sale required at the low price of $37,000. For further particulars J. M. COLLINGE, 478-8141, 386-1361
Canada Permanent Trust.

MOBILE HOME PARK
Ready for development of 49 pads on this beautiful 7 acre site, fully approved, adequate electrical and municipal water supplies. Amenities of year round spring creek, plus home for office or residence. Expanding area warrants proceeding now. Full price $24,900. To view contact Tom Arnott, c-o Nanaimo Realty Co. Ltd., Box 518, Nanaimo, B.C. Phone 754-2311 or eves. 758-9628.

MODERN RESTAURANT OPPORTUNITY
Modern franchise designed restaurant on a busy thoroughfare in Central Greater Victoria. Building, equipment and parking area only two years old. Features a western motif on Post-Beam antique brick construction. A once in a lifetime opportunity for the restaurant entrepreneur. For complete details contact:
STAN SMITH 386-2631
ED PROKOSCH 477-2194
MONTREAL TRUST
386-2111

ALL TYPES OF STORES, garages, hotels, motels, cafes, cleaners, bakeries, electrical, welding, plumbing, trucking, construction, billiard, bowling, beauty salons plus other businesses for sale in various good locations. We may be able to assist you in locating the business of your choice; write stating business desired, approximate location, down payment and full price to Dominion Business Clearing, 4927 17th Ave. S.W., Calgary, Alberta.

SPECIALTY RESTAURANT
Thriving business in busy downtown location. Seats 45, expansion possible, so combine this with a gift shop or ?? This is a money maker.
Gerrie Hutton Ruth Lukaitis
386-3922 477-5306
J. H. Whittome and Co.
388-4271

DELICATESSEN—$16,500
Attractively equipped delicatessen, excellent location, and surrounding area, absolutely good business. Ideal for a couple. OLIVE MARTIN 386-3231 Block Bros. Realty.

CITY CENTRE GARAGE
Cement block, 4 bay garage — hydraulic hoist — air compressor — small office — bathroom. Asking $45,000. GOOD BUSINESS. Ideal for a couple. OLIVE MARTIN 386-3231 Block Bros. Realty.

ILCHAR BARBER SHOP FOR sale. Downtown area. Any reasonable offer. 382-1925 or 385-0328 after 5 p.m.

240 BUSINESS OPPORTUNITIES

WILL TRADE
This fine 51 pad trailer park and marina Over 600 ft. of waterfront with foreshore rights. 4 motel units. Nice bungalow for operator. All this with $65,000 down or trades. First time on market.

16-UNIT MOTEL
Near new, good suite for owners, beautiful view. P. and L. statement available. $45,000 down might handle.

Also other motels and businesses available — come in and talk them over or call FRED BERGMAN, 386-2955 or res. 592-4418. Maylair Realty.

I have several hotels on Vancouver Island and the Mainland — all arrangements can be made to put you into possession within 30 days.
Call IRA FREEDMAN OF BOULTBEE, SWEET REALTY LIMITED 388-5561 or 592-0511.

VANCOUVER ISLAND
Moving and storage business with international affiliation. Excellent P.U.C. licences. 8,000 sq. ft. storage building on 1¼ acres of land with access to railway if desired. Sale to include trucks, vans, land, building and all equipment pertinent to this business. Business showing excellent returns. Reason for sale — owner retiring. For full information contact Bruce Lory, care of Nanaimo Realty (Courtenay) Ltd., phone 334-3124.

TWO HARDWARE STORES WITH no competition, steady increasing business, expandable.
1—Located in most desirable Fairfield area, asking price $44,000 including stock and equipment.
2—East Victoria, asking price $18,000 including stock and equipment.
For details call FRED RAUCH, 383-5827 or 385-9841. J. A. Henderson Realty Ltd.

ARE YOU EARNING $25,000 PER YEAR? Managers, supervisors, sales representatives needed for fast expanding international company. Extending operation around the world. Small investment necessary. No franchise. Will train aggressive personnel in top management. Travel if desired. Second language an asset. For interview in Victoria call 382-5787, Feb. 2 or 4 anytime, Nanaimo—call 753-2241, 1-6 p.m. Feb. 7, Nick Lapshinoff.

Excellent Victoria motel. Very good location. Present gross approximately $45,000. Potential unlimited.
Call IRA FREEDMAN OF BOULTBEE, SWEET REALTY LIMITED 388-5561 or 592-0511.

THRIVING GENERAL STORE
In small town near Nanaimo. Gas pumps. Over $100,000 annual turnover. Property includes 3 lots on main road. 2 bedroom dwelling at rear of store. $65,000
for property, fixtures, equipment and goodwill. Stock at cost.
384-8126 MR. GREENE 385-6795
PEMBERTON, HOLMES LTD.

SACRIFICE SALE
BODY SHOP
REDUCED TO SELL
$24,500
Concrete block building on 2 lots. Personal reasons necessitate immediate action. Call now.
Jim McNaught 382-8943
John Colwell 592-9828
or 384-8126
PEMBERTON, HOLMES LTD.
1002 Government St.

12-unit Up-Island motel, owner's living quarters. Gross approximately $30,000 per year. Excellent terms. Call IRA FREEDMAN OF BOULTBEE, SWEET REALTY LIMITED 388-5561 or 592-0511.

RETAIL HARDWARE
Excellent opportunity as man and wife operation. Only HARDWARE and GIFT outlet in large area. Store on lease. Price includes business, fixtures and an estimated stock of $10,000 at cost. Asking only $18,000.
477-5669 ALAN ECKARD 388-4294
D. F. Hanley Agencies Ltd.
3021 Shakespeare Street

"MEAT MARKET"
Top of the line — high volume business. Approximate gross $750,000. Five butchers, ten clerks. Modern equipment — and top profits — Approximately $47,000 before depreciation and tax. An early sale is required. For price and more pertinent information, call Simon Flett anytime, 385-2471, Johnston and Co. Ltd.

WANTED ONLY
A man with selling experience. Preferably some construction knowledge. Will allow right person to buy into company. Not interested in silent investment partner. A real lucrative business. Must be interested in active participation. Write stating qualifications, address and phone. Interview will be arranged. Victoria Press, Box 442.

INDEPENDENT
SERVICE STATION
Located in growing suburban area. Large corner lot with room for expansion. Excellent opportunity for ambitious operator. No phone information. For personal interview call WAYNE SCOTT, 479-6087 or STAN JAMES, 592-3740, Maylair Realty, 386-2955.

RESTAURANT
HEALTH REASONS
FORCES SALE!
WILL CONSIDER ALL TRADES! This booming business must be sold. Seats 40 — fully equipped. Asking only $13,000. Call now. 388-4271 RICK KINNIS 477-9394
J. H. Whittome and Co. Ltd.

SHOPPING COMPLEX
Saanich Pennin. Over an acre, commercially zoned with 8,000 sq. ft. of new building some completing to do. Present leases include one national lease. Lots of room for expansion. $120,000. Good financing. F. SHERWOOD, 386-7521
BOORMAN INVESTMENT CO. LTD. 1111 Government St.

CANADIAN MANUFACTURER looking for one individual to operate his own excl

UE PROPERTY
SUITES
AND
DUPLEX
EW LISTING
have such a fine
d to give the new
21-suite apartment
hree-bedroom home
lot. The apartment
of age, with 19 one-
, one two-bedroom
bachelor. Controlled
h 7% 1st mortgage.
ope throughout. The
x is in new mint
ing completely rein-
is to be one of the
our fair city, and
ng buyer will move
d very well at
or will consider
own payment and
nce. To view this
g by appointment
-2855 anytime, ask
OMA NICOLL or
ED. Maylair Realty

DUPLEX
$8,500
ng, distance to
ospital. Older
uplex has much
the other help
ortgage. On a
o-thru street,
has possible 5
in basem't.),
has 2 bedrms.
60 per month.
uild consider
3-bedrm. older
in. Good fami-
t. Call

MALBON
or 388-7456
edekop Realty
Ltd.

TRADE
DUPLEX
or
L FARM
duplex is only
Well main-
er occupies 3.
Tenanted unit
s never has a
roblem. Full
High view Sea
West Burnside
ted?

MALBON
or 388-7456
dekop Realty
td.

L TRUST
DISTANCE
TOWN
TO FIND
suite apt.
evator
bedrooms
bedrooms
chelors
wall carpets
st financing
f Coles
-3311 (evenings)

PLEX
DOWN
ULL PRICE
Corner Lot Com-
dined up and down
each, rented at
separate furnaces,
es, full basement,
s and water only.

ht or Stan Evans
Western Homes

P and DOWN
PLEX
10% gross on
$26,500 LOWER
large LR., kitchen
UPPER SUITE 1
n and 3-pce bath,
ing last 2 years,
portation, schools
view call BOB
231 or 388-7407.
ty

ENUE
Fully rented at
d to sell at only
pointments, call
66 now.
y Ltd. 385-8784

NT INCOME
uilter — seaview
1st mtge. Many
Le Duc or Chris
or 382-0449.
Securities Ltd.
ogias St

2 SUITES
ll electric block
ner management.
Ample parking,
call 385-8012 for
listing
Realty.

EGAL DUPLEX
and out 2 one-
Upstairs rents for
eters. Full cement
f air heat $20,900
6-2961 or 658-5490.

INCOME OF $270
of $2,000 per year.
0. try your own
KLEINMAN for
Country Realty

NEAR PARK
St. Cozy up and
ll basement and
$24,900 Details.
ktty, 385-8012

VENUE
ES WANTED
NTED
for 25- to 35-Suite
area, Fairfield-
Mr. C. Carpenter
Government St.,
-5555
OR CLIENT
n duplex, one side
must be easily ac-
chair. $30,000 to
nancing on pro-
e, BOB GIBSON
53 J. A. Hender-

ITE APT.
ouver Client. Must
n suite. For fast
PIGERT, 386-7721
s Realty Ltd.
IENT HAS $15,000
ern triplex to $
Bowden, 386-2961
nal Trust Co. Ltd.

ERCIAL OR
STRIAL
PERTIES
N VICTORIA
properties and
rtunities:
City Centre and
ghfare, on ex-
property consist-
ey building with
ge of 9900 sq. ft.
y furnished and
d. Elevator ser-
and a 7200 sq. ft.
-at rear. $294,000
available.
other interesting
ill welcome new
AN A. CHADWIN
RD. 388-5561 any-

E SWEET
LIMITED
t Street
ia, B.C.
PROPERTIES.
commercial build-
ft. on main floor,
traffic area, suit-
ion to multi-use
hase.
h 100 ft. frontage
Mayfair Shopping
nately 15,000 sq.
ral storeys. Ideal
opment.
Excellent invest-
l to one tenant on
with annual reve-
For further infor-
E. DICKSON,
Permanent Trust.

TAL BLDG.
office and ware-
prime commercial
offices and very
e space available
xcellent set-up for
est.) lots of park-
is adjacent to all
downtown Vic-
e purchaser. For
call BILL JEN-
ACK at the Royal
9 Johnson St.,

247 COMMERCIAL OR INDUSTRIAL PROPERTIES

CITY ACREAGE
OVER 35,000 SQ. FT. — R3 ZONED, FRONTING 3 STREETS. EXISTING IMPROVEMENTS CONSIST OF A 4,000 SQ. FT. WAREHOUSE PLUS A 6-ROOM COTTAGE. BRICK ALONE VALUED AT $5,000. THIS VERY VALUABLE PROPERTY GOING AT THE FANTASTIC PRICE OF $55,000. FOR FURTHER INFO. CALL MADGE HOLE, 382-5289 or DON ROBBINS, 598-7581. CANADA PERMANENT TRUST.

ESQUIMALT RD.
PRIME LOCATION
32,600 SQUARE FT.
SUITABLE FOR A LARGE VARIETY OF COMMERCIAL OUTLETS OR APARTMENT AND COMMERCIAL BUILDING. FOR LOCATION AND INFORMATION CONTACT GRANT MacFARLANE 386-7545 — 386-8093. ISLAND HOMES LTD.

COMMERCIAL REVENUE
Featuring 4000 sq. ft. cement and cement block building all on one floor with possibility for a 2nd storey at later date. Built for 3 stores but Federal Government presently leasing 2 stores. All stores occupied. Usual courtesy to other salesmen. To view call
C. M. (BUD) FORBES
652-2950 386-2111
MONTREAL TRUST

WAREHOUSE and OFFICE
5,000 sq. ft. of warehouse area plus 1500 sq. ft. of office space. This property is centrally located and zoned for heavy industry. Owner will lease back some space, ideal for Bldg. Cont. or Wholesaler. Excellent terms on asking price of $45,000. — Call BILL JENSEN or RON BLACK at Royal Trust Co., 384-8001 anytime.

$35,000 — 2 STORES
COMMERCIAL BLDG.
One side owner-occupied by laundromat business (also for sale). Good revenue in ideal location terms.
652-1412 385-7761 (24 HRS)
MABEL CRACK
D. F. HANLEY AGENCIES LTD.

CENTRAL SAANICH
Keating X Rd. — Industrial land most suitable for shopping centre, factory or warehouse. All cleared and level, can be purchased in 5 or 10 acre lot and on good terms. For full details call anytime.
385-3455 AL VICKERS 652-2266
P. R. Brown & Sons Ltd.

COMMERCIAL PROPERTY
396'x120' well located in Coquitlam just off Austin in growing area. Additional 66' available if desired. 3 houses for rental while holding.
M. R. WOODWARD
Rutherford Thompson McRae Ltd.
1774 W. Broadway 733-8181

INVESTIGATE THIS!
Build your own shopping centre — 1.81 acres of commercial property with 3 buildings, entrances off 3 roads. 388-4271, Eric and Lorraine Ziegler, 592-1768.
J. H. Whittome and Co. Ltd.

COMMERCIAL PROPERTY
Large 40x140 ft. commercial lot. Close to city centre — presently holds 3 suite building. Priced to sell at only $34,000. Call Don Plank, 478-3846 today.
Douglas Realty Limited—385-8784

LIGHT INDUSTRIAL
80 ft. frontage, city close to Douglas, 9,600 sq. ft. with older two-bedroom, full basement home $27,000.
F. C. HULLY REAL ESTATE
620 View, 386-6552, Res. 592-3920

WANTED... IN GREATER VICTORIA area, to rent, lease or buy, small brick building suitable for body shop. Please phone 658-5931.

250 HOUSES FOR SALE

X X X X X X X X X X X X
X W. J. LINDSAY LTD. X
X Royal Oak Centre X
X 479-7111 658-5040 X
X X
X X X X X X X X X X X X

TRULY A LOVELY
WATERFRONT HOME
5 YEARS OLD
Too many outstanding features to list, but a few | age 3 bdrms. (master ensuite), plus 1 in basement. Large living and dining room plus good-sized dining area in 16x14 kitchen. Luxurious carpet throughout, 31x15 rec. room, 14x12 billiard room, filtered pool and sundeck for your leisure hours.
$42,500 — INTERESTED?
Then call me and let me show you the rest.
AL PETERS 478-5092

SPANISH COLONIAL
With 4-room in-law suite in high daylight basement. Glen Lake area. $33,750.
AL PETERS 478-5092

$21,500
Just painted — Spic and span 2-bdrm. starter or retirement. Close to Jubilee, schools and trans.

$9,000
Mill Bay 2-bdrm. home ½ acre lot.
AL PETERS 478-5092

$22,900 — NEW LISTING
AGE 8 — THREE 12x12
BEDROOMS PLUS REC. ROOM
FULL BASEMENT HOME
Heating costs average only $8.25 per month over last three years.
G. E. BUS RYAN 477-8771
(Blood Donor Clinic Feb. 21-25)

UITE APT.
ouver Client. Must
n suite. For fast
PIGERT, 386-7721
s Realty Ltd.
IENT HAS $15,000
ern triplex to $
Bowden, 386-2961
nal Trust Co. Ltd.

ERCIAL OR
STRIAL
PERTIES
N VICTORIA
properties and
rtunities:
City Centre and
ghfare, on ex-
property consist-
ey building with
ge of 9900 sq. ft.
y furnished and
d. Elevator ser-
and a 7200 sq. ft.
-at rear. $294,000
available.
other interesting
ill welcome new
AN A. CHADWIN
RD. 388-5561 any-

E SWEET
LIMITED
t Street
ia, B.C.
PROPERTIES.
commercial build-
ft. on main floor,
traffic area, suit-
ion to multi-use
hase.
h 100 ft. frontage
Mayfair Shopping
nately 15,000 sq.
ral storeys. Ideal
opment.
Excellent invest-
l to one tenant on
with annual reve-
For further infor-
E. DICKSON,
Permanent Trust.

TAL BLDG.
office and ware-
prime commercial
offices and very
e space available
xcellent set-up for
est.) lots of park-
is adjacent to all
downtown Vic-
e purchaser. For
call BILL JEN-
ACK at the Royal
9 Johnson St.,

250 HOUSES FOR SALE

D. F. Hanley Agencies Ltd.
2895 Douglas St.
Douglas St. Office
385-7761

OPEN HOUSE
COLWOOD
OPEN HOUSE
$26,700
SAT. 1:30 - 4:30
Follow Sooke Rd. past Metchosin, turn off to JAMES BAY — turn left and come to our Open House. 3-BR., full basement home just 3 years old. Beautiful 19'x9' sq. ft. with large entertaining size sunken living room with w-w carpet thru dining room. Large bright kitchen with utility closet and eating area. Full high basement roughed in and ideal recreation room for a must to see. Set 1:30 to 4:30 — $26,700.
DAVE DAND
385-7761 386-4958

—D.F.H.—

OPEN HOUSE
SEE AD AND PHOTOS ON PAGE 9
7129 E. SAANICH ROAD
$34,000 — 2 ACRES
SAT., 1 TO 4 P.M.
BARRY KIRBY
385-7761 656-0638

—D.F.H.—

OPEN HOUSE
OPEN HOUSE
1327 COVENTRY ST.
SAT., 1:30-4:30
If you are looking for real family living in a very convenient area COME AND VIEW. Fantastic living room with the most BEAUTIFUL FIREPLACE you have seen — 12 ft. long, floor to ceiling and raised hearth. Note separate dining room. GAS HEATING. Could be 4 bedrooms. Oil fuel water heat for minimal heating cost. Over 1,200 sq. ft. full basement with 2 garage. Very well priced at market at $20,900. For other appts. to view contact
JOHN BARTON
385-7761 (24 HRS.)

—D.F.H.—

IF YOU'RE TIRED
OF LOOKING
at old furnaces that have to be shifted with masts, then you have the right for you. This 3-bdrm. beauty is resting on a quiet cul-de-sac in the high Gorge area. It has 2 bedrooms, 2 baths, rumpus room with fireplace, drive-in garage and workshop. This home is perfection inside and out and is literally stuffed with extras too numerous to mention. An exceptional buy at $15,000. For more information call BILL CARNEGIE at 385-7761 or 479-6416 anytime.

—D.F.H.—

HIGH COLWOOD BAY
$26,900
Quality owner-built home, very appealing Post and Beam. Fantastic English Tudor style and numerous extras. 3 good size bedrooms with large closets. Living room and dining room separated by thru fireplace to each. Parts of dining room, kitchen has eating area along with serving island. Delight and loads of cubs. Nicely landscaped and close to schools. Very peaceful country living.
FRED C. CARVER
598-7581, 385-7761 AVE/TIME

—D.F.H.—

GRACIOUS
SPACIOUS
TEN MILE POINT
This immaculate, generously appointed, three-year-old home of superior construction must be seen to be appreciated. Features include an attractive double fireplace, quality wall-to-wall in large living room and dining room, 3 roomy bedrooms, master featuring entire ensuite, marvelous kitchen to suit the most discriminating, full high basement offers large rumpus room with fireplace. Large lot on quiet cul de sac. Owner transferred, excellent financing can be assumed.
VIEWING $42,900
See it today. Call Doris at home now at 385-7761 anytime.

—D.F.H.—

GORDON HEAD
MODERN COLONIAL
Ideal for the young executive or a university grad. This home has many special features including ensuite plumbing, double carport, rec. room and large bedrooms. There are 3 bedrooms, large kitchen with eating area, separate dining room and the living room has a white brick, raised hearth fireplace and a teak feature wall. The full basement has room for development. This package of family enjoyment is located on a quiet cul-de-sac close to schools and transportation. The asking price is $35,900. For viewing of this home contact C. ANDREWS at 385-7761.

—D.F.H.—

WEEKEND DRIVE $3's
1329 CAMPBELL ST. — Popular Fairfield location. 2 bedrooms, full basement, modern utilities. Only $19,900 with easy terms.
918 LESLIE DRIVE — Near Town and Country. 2 bedrooms, full basement, good decorated — quite possession on this handyman special. Only $19,900 with low down payment.
Drive by then phone 598-3985 SAGE, 385-7761 AVE/TIME.

—D.F.H.—

BUYERS
COME AND SEE
GARDENER'S DELIGHT
GOOD TERMS $22,300
Immaculate retirement home, near home, near fireplace in spacious sunshine living room. Two bedrooms, extra cupboards in large kitchen. Something for all tastes. Driven garage or walk thru through road. Gentle landscaping ready for you to enjoy.
GRETA HOFWEBER
385-7761 385-7761

—D.F.H.—

POPULAR TATTERSAL
Something Different
A pleasant comfortable 2 BR home. Roomy LR with kitchen with eating area — lots of cupboards and storage and a large lot with privacy. Good financing for a beautiful purchase at an asking price of $12,800. To view please call
BILL HOPKAN, 477-7381
BILL BATES, 598-8606
OR 385-7761 ANYTIME

—D.F.H.—

Come to the Islands
The fabulous Gulf Islands beckon those who are aware with the rush of modern city life. It leaves a significant new home that has absolutely everything available in town except the traffic, etc. Overlooking St. Mary's Lake and Stevenson Channel, this home has 3 bdrms., a large 19x15 living room with fireplace, a walk-in freezer, a small guest cottage and many more features.
Full Price — $27,500
Try $2000 down and call about the easy terms.
John Waterman 478-2955

—D.F.H.—

250 HOUSES FOR SALE

D. F. Hanley Agencies Ltd.
2895 Douglas St.
Douglas St. Office
385-7761

TICKLED PINK!!
YOU'LL LOVE IT TOO
With 2 acres, you can move right in with kids and pool $36,000.
4 bedrooms possible, 3 if needed. Two 4-pce. bathrooms, lovely living and dining room, plenty big family room, drive-in garage, double carport PLUS outstanding, well-insulated and heated workshop. Yes, more information call GRETA HOFWEBER 382-2096 or STEVE MOONEY, 477-4197
385-7761 (24 HRS.)

—D.F.H.—

MOVE IN NOW
VIEW AND QUIET AREA
GORDON HEAD
Don't wait — see it today. This top quality 4 year old, 3-bedroom home MUST (and will) sell shortly. Absentee owner. Ready to develop basement including rumpus with fireplace. Large deep lot. Carpeted living and dining room. Full price $29,500.
DOUG BAVINGTON
386-3829 RES.

—D.F.H.—

LAKE HILL
EARLY POSSESSION
Fine family home close to schools and shopping. Large LR with fireplace, built cabinet electric kitch with dinette. Full high basement has large rec. rm. with bar (great for kids and parties. Asking $25,900 and MUST BE SOLD — make an offer!!
JOHN BARTON
385-7761 (24 HRS.)

—D.F.H.—

3 BR. PLUS DEN
1,320 SQ. FT.
NICE AREA IN SIDNEY
This is a builder's own home and could not be replaced for the asking price of $32,900. Only 2 yrs. old. This 3 level split has all the conveniences you would like. Rich walnut panelled living rm. and DR. Both good size with expensive w-w carpet. The 13x14 kitchen is a housewife's dream — LOTS of cupboards, built-in dishwasher and mixer-dispenser. 3 bathrooms — 1 with double shower — ideal for the kids. 1st mtge. approx. $23,600 at 8% pay $53.90 per mo. P.I.T. Make an offer. Try your down payment — use the equity in your present home thru our Guaranteed Sales Service which allows you to buy before you sell. Contact
JOHN BARTON
385-7761 (24 HRS.)

—D.F.H.—

CONVENIENT
LOCATION
This is a home you would be proud to own. 1,200 sq. ft. and features a living room that would be a conversation piece — 2 BR's on main — and 2 BR FAMILY SIZE kitchen with double SS sinks and eating area. Separate third dining room with oak floors. Oil hot water heat. Asking $24,900. For more information and to view contact
JOHN BARTON
385-7761 (24 HRS.)

—D.F.H.—

P.
R.
B.
P. R. BROWN & SONS LTD.
The PEOPLE to SEE are
P.R.B.
762 Fort St. 385-3435 (24 hrs.)

GORDON HEAD
Attractive family home with sea-view. 3 bdrms., large rec. room on main floor. Close to schools. $26,400. Call MRS. HARTT 385-3435 anytime.

—P.R.B.—

NEAR CAREY RD.
4 bedrooms, 3 baths, modern, large home and lot for only $29,900.
385-3435 ROY ANDERSON 477-5057

—P.R.B.—

NORTHRIDGE
4 bedrooms, stucco and siding home in new attractive area. Good bank financing.
Asking $27,600
385-3435 ROY ANDERSON 477-5057

—P.R.B.—

SIMPSONS-SEARS
3 bedrooms, attractive stucco home near Simpsons-Sears. View of Olympics.
$23,950
385-3435 ROY ANDERSON 477-5057

—P.R.B.—

LONGCASTER
ONLY $22,900
Modern 2-bedroom, full basement home, extra bedroom down. Ideal location near school and shopping. Very well maintained and a good value.
385-3435 TED RUEBNER 477-5164

—P.R.B.—

CHARMING!
ONLY $19,000
JAMES BAY
Comfortable, well-kept bungalow. 3 larger than average bedrooms, color but large living room, good size kitchen, area. To view please call MRS. D. McCALLUM 385-3435 or 383-5025

—P.R.B.—

OAKLAND DISTRICT
A spotless bungalow with white stucco siding and red durnid roof. Living room 12x24 with heatilator fireplace, 2 Bdrms., separate garage with small heated room off. Concrete driveway and fenced backyard. Ideal for couple with small family or retirement. Close to Hillside Shopping Centre and on bus line. $27,200 terms.
L. C. KNIGHT, 385-3435

—P.R.B.—

COLWOOD
IDEAL FOR COUPLE
$15,900
2 bedrooms, living room with fireplace, fenced lot. Net taxes $7.00. Call MRS. HARTT 385-3435 any time.

—P.R.B.—

ONLY $12,500
Ideal retirement home, just half block from Gorge Road. Close to all amenities. Please call
MRS. D. McCALLUM
385-3435 383-5025

—P.R.B.—

P. R. Brown and Sons Ltd.
762 Fort St.
Victoria, B.C.

FAIRFIELD
CLOSE IN
Two good 3-bedroom houses must be sold on one large lot. One full basement, oil heat, other electric heat. This is an excellent investment. Both rented, possession of one for March. Full price $26,000. Name your own terms.
DOUG BOWEN — 385-2481
Swinerton, Stewart Clark, Ltd.

BY OWNER, NEW FRENCH Provincial bungalow, 3 bedrooms, family room with fireplace, 1 baths, attached double garage. Drive by 1907 Carolwood. Phone to view 238-8649.

250 HOUSES FOR SALE

X
XXX
XX XX
XX XX
XX XX
XX XX
XX ROYAL TRUST XX
XX XX
XX XX
XXXXXXXXXXXXXXXXXXXX
XXXXXXXXXXXXXXXXXXXX
REAL ESTATE SALES DEPT.
384-8001

OPEN HOUSE
1611 RICHARDSON ST.
SAT. 1:30-4 P.M.
Owners have been transferred so are offering their home for sale. Located on a large lot, in a lovely residential area. Large living room with fireplace. L-shaped dining room. Large kitchen with eating area. 3 bedrooms, vanity bathroom-hardwood floors throughout, full high basement ready for development — many fruit trees plus flowering trees. Asking only $28,500. To view call JESSIE McGRATH 384-8001.

OPEN HOUSE
7099 HAGAN RD.
(Brentwood Bay)
SAT. 1:30 - 4:30
Just a stone's throw from the sea this long low rancher nestles in almost ½ an acre of beautiful park-like grounds. Sunken living room with Roman brick fireplace and door opening onto a private patio. Cupboard lined kitchen with dining area overlooking the mountain views. 3 Bedrooms, 4-pce. bath — separate utility — attached garage with work area and oil-o-matic. If you've been waiting for the perfect retirement home in beautiful Brentwood, hurry, be first to view with FLORENCE MAUGER and JOYCE MILLER, 384-8001.

17.6 ACRES
HOME LITTLE GEM
ASKING PRICE $31,500
DRIVE BY 5155 SOOKE ROAD. Beautiful 2-bedroom cottage tastefully decorated with family-size kitchen and oodles of cupboards. Professionally finished. Large living room, wall-to-wall carpet. Utility off kitchen. 3-pce. bath AND AN ATTRACTIVE HOBBY FARM — approximately a 30' x 60' heated garage and workshop. For further information please call MR. DYER — 384-8001 anytime. Res. 592-2952.

COLWOOD
GOLFER'S DELIGHT
Attractive and spacious 4-bedroom (2 are particularly large) home. Colwood entrance, shake roof. Family size dining room and kitchen. Double carport under large sun deck. 2 bathrooms. Raised hearth fireplace in living room. Ample closets throughout house. Many additional features. Price $32,900 with terms.
STAN SAGE — 384-8001
&
LANGFORD, $17,500
Excellent 1-bedroom, no basement home with furnace, large electric kitchen. Wall-to-wall carpeted living room with raised hearth fireplace. Double garage, with hold boat, camper and 2 cars. Hard-top driveway. Call Stan Sage 384-8001.

PRIME RETIREMENT
SOOKE
Luxurious 2-bedroom retirement home. Impeccable grounds, have extensive old-brick planters and dividers enhance the tall fir trees and unique split cedar, also 25 choice varieties of roses, plus begonias and much more. The home is immaculate with features most people dream of — sunken living room with full old brick wall and raised hearth fireplace and wall to wall "Yukon" wool carpet. A fabulous kitchen boasts CITATION CABINETS, built-in wall oven, counter top stove, double stainless steel sinks and a DUTCH DOOR to the carport and covered patio. Full price only $25,500, terms can be arranged. IMMEDIATE POSSESSION — for more details call RAY SMITH 384-8001

See "New Listing"
under
WATERFRONT 256
FLORENCE MAUGER or
CONNIE REYNOLDS
384-8001

OAKLANDS AREA
Immaculate 2-bedroom home with 3rd bedroom in full high cement basement. Exceptionally good area, close to schools, stores and transportation. $19,900. JESSIE McGRATH, 384-8001.

ESQUIMALT SEAVIEW
3 Bedrooms, fantastic sea and mountain view. Master en suite. Feature rock fireplace. Full high basement suitable for in-law suite. $21,900. Call BRUCE McILROY, 384-8001.

COBBLE HILL $18,500
2-year-old 2-bedrm. full basement stucco home. Hardwood floors, living room with fireplace, cabinet kitchen with eating area.
CALL STAN SAGE 384-8001

BURNSIDE-HAMPTON
$18,900
GOOD FINANCING
Large older home with full basement, 3 bedrooms plus — w-w in entrance and living room, huge kitchen plus, wired for range and dryer and plumbed for washer. Big lot 51x91 with garage and fruit trees. This is not a good drive-by so please call CONNIE REYNOLDS or FLORENCE MAUGER for appts. to view. 384-8001.

SPACIOUS
HANDYMAN'S HOME
$19,900
Low, low, down.
Drive by 3103 Harriet Road. 1343 sq. ft. on the main floor with an extra large living room featuring raised hearth fireplace and an open stairway to a king sized master bedroom with walk-in closet. Loads of potential here and must be sold quickly as owners have left Canada. To view call RAY SMITH, 384-8001.

BUY ONE
GET ONE FREE
$15,900
1 bedroom house plus cabin close in potential revenue $140. For details call CONNIE REYNOLDS or FLORENCE MAUGER 384-8001.

IMMACULATE
Quick possession for this 3 bedroom stucco bungalow with beautiful cabinet kitchen plus automatic dishwasher. Dining room and large living room. Full basement with rec. room. Extra roughed in plumbing, drive in garage. Level LOT EASY TO FINANCE. TRY YOUR LOW DOWN PAYMENT. Asking only $25,900. For further information please call MR. DYER 384-8001 anytime. Res.: 592-2952.

CENTRAL SAANICH —
4-bedroom, 1½ bath built home on a large lot (104x147). Wall-to-wall carpet (over Oak floors) in hall, living room and dining room. Double cement driveway, large carport and patio.
$32,500
TREVOR MILSTED
385-1171 or 384-8001

WATERFRONT
FELD THE SWANS
At this close in protected water-way home, built in 1941 of the finest quality with 180° view from most rooms. 5 large bedrooms, 3 full bathrooms, dining room 16'x14', rec. room with fireplace 24'x16'. Extra large kitchen with cozy eating area with water view. Located on approx. ¾ of an acre. Many extras such as small built-in greenhouse, 2-car garage with wide circular driveway.
$79,000
TREVOR MILSTED
385-1171 or 384-8001

250 HOUSES FOR SALE

WWW — WWW
WWW WWW
WWW WW WWW
WWW WW WWW
WWW WWW
WHITTOME'S
"DOWNTOWN BRANCH"
706 FORT ST.

WATERFRONT
OPEN TO VIEW
2895 ASHLEY ROAD
SATURDAY, 1-5 P.M.
FORESIGHT OR HINDSIGHT — which are you endowed with the most? IF THE FORMER, and IF you are looking for a waterfront home, DESIRE a sheltered, location free from winds, and salt spray, CHERISH your privacy and seclusion, yet need to be CLOSE to schools and a DIRECT ROUTE to city centre, LOVE trees in a natural setting with an easy-care garden, ENJOY a variety of uses — THEN do take a few minutes and inspect this delightful home in a most beautiful area of Portage Inlet — THE WATERFRONT OF THE FUTURE! Ideal for retireds or a small family. 3 KING SIZE rooms on the main, PLUS extra living space in the ground level basement. PANORAMIC VIEWS from nearly room — OVER 300 ft. of waterfront with boat moorage. LOADED with character and charm and a BEAUTIFUL BUY at only $41,500. Exclusive.
GERRIE HUTTON, 386-5927
RUTH LUKAITIS, 477-5306

OPEN TO VIEW
2341 ARBUTUS
UNIVERSITY AREA
SATURDAY 1:30 TO 4:30
Or if you can't make it, call me to see this fine property comprising approx. 1800 sq. ft. of living space, 3 BR., 2 Baths, 16x22 living room with FP and HWD OR with service panel through to a very functional kitchen — 2-car garage. $34,900.
388-4271 ERIC ZIEGLER 592-1768

OPEN HOUSE
SATURDAY, 1:30-4:30
1606 MILEVA LANE
(Off Ash Rd.)
Modern (5 yr.) seaview home of 1650 sq. ft. main floor, colonial style with 3 BR's, 2 bathrooms, rec. room with fireplace, small office or den. Carpeted main floor, immaculate condition. Must be sold, open to offers on price of $53,900. Ted Radway or Wilf Davis, 388-4271.

OPEN HOUSE
1389-1395 MANOR RD.
SAT.
1:30 - 4:30
HIGH ROCKLAND
$42,000
Between Government House and Craigdarrock Castle. Choose between 2 new 3-bedroom bathroom homes of 1571 sq. ft. Luxurious features include quality wall to wall carpets, Natural rock fireplace, grounds landscaped.
JOE MANTON 388-4271

OPEN HOUSE
SATURDAY, 1:30-4:30
3020 DEVON RD.
Located on a quiet street off Northfield in Oak Bay. A modern (9-yr.) bungalow style 3-BR home of 1400 sq. ft. on main floor with 3 bathrooms, large LR-DR with floor-to-ceiling fireplace, compact kitchen with eating area, rec. room with fireplace. Space down for workshop, storage or another BR. Attractive patio at rear. $44,900. Must be sold. Open to offers. Wilfred Davis 388-4271 or 658-5276.

OPEN TO VIEW
513 CEDARCREST
SAT. 1:30-4
Be sure to see this modern beauty, quality built, in a nice country setting. Over 1500 sq. ft. developed for family, living at its best. Most attractive Living-Dining rm., 3 plus 1 bedrms, bright kitchen with eating area, Sundeck. Professionally finished Rec. rm. down. Owner transferred. Asking Price $27,900. Ruth Lukaitis 388-4271, 477-5306

OPEN HOUSE
SAT., 1:30 TO 4:30
2867 ROCKWELL
$22,500
1192 SQ. FT. OF SOLIDLY BUILT HOME SITUATED WITHIN ONE BLOCK OF THE IMPROVED GORGE WATERWAY. 5 FOOT WIDE ENTRANCE HALL, FRENCH DOORS TO LIVING ROOM WITH FIREPLACE. SEPARATE DINING ROOM, LARGE KITCHEN, TWO GOOD BED ROOMS, FULL HIGH BASEMENT, LEVEL DRIVE-IN GARAGE, SOME DECORATING REQUIRED. EXCELLENT VALUE. MR. YELLS IN ATTENDANCE.
388-4271 Res. 383-5939

OPEN HOUSE
SIDNEY
MARINA VIEW
10460 RESTHAVEN DR.
SAT. 2:00 TO 4:30
AN UNOBSTRUCTED SEAVIEW IS ASSURED BY DESIGNED PARKLAND IN FRONT. 1652 SQ. FT. OF LIVING AREA ON 1 FLOORS. EXTRA LARGE REC. ROOM WITH FIREPLACE. BEAUTIFUL WALL TO WALL CARPETING, APPLIANCES AND DRAPES INCLUDED MAKES THIS TWO YEAR OLD HOME EXCEPTIONAL VALUE AT THE FULL ASKING PRICE OF $38,500. LORRAINE ZIEGLER IN ATTENDANCE
388-4271 or 592-1768
NOTE: MUST BE SOLD. ALL OFFERS CONSIDERED

WALK TO TOWN
TRY $700 DOWN
SPOTLESS OLDER HOME
This Stucco bungalow has 2 large bedrooms, living room, large kitchen, bathroom all on the main floor. In the basement is a three-room accommodation with a 2-piece bathroom. If you qualify for the $500 grant you can have a spotless home just a few blocks from town for $19,700. Oil Yes, has automatic furnace, new and copper plumbing. Call Wills of Whittomes, 388-4271.

SEARCHING FOR A BARGAIN?
—2 bedrooms up
—1 bedroom down
—Living room with fireplace
—Utility room in basement
—Large kitchen with pantry
—Beautiful lot
—Car garage
—Most desirable area
YOU CAN'T PRICE THEM
PHONE JACK SWANSTON
Bus. 388-4271 Res. 592-6338

CONTEMPORARY STYLE
ROCKS AND TREES
Drive by 1597 Derby Rd. (but do not disturb owners) to see this modern 1½-yr.-home in a picturesque setting, yet close to 2-brs., 2 bathrooms, large attractive kitchen, separate children's playroom. $31,900. Exclusive with Wilfred Davis. 388-4271 or 658-5276.

CHOICE LOT
2-BDRM. MOBILE HOME
This 2 year old, furnished mobile home is situated on a lot that has a year round trout stream running directly behind and yet is within the 6½ mile circle. There is also a large double garage. Asking $18,900. Drive out the Trans-Canada Hwy. and turn right by 2463 Sooke Rd. or call
388-4271 RICK KINNIS 477-9394

J. H. Whittome and Co. Ltd.

250 HOUSES FOR SALE

WWW — WWW
WWW WWW
WWW WW WWW
WWW WW WWW
WWW WWW
WHITTOME'S
"DOWNTOWN BRANCH"
706 FORT ST.

CENTRAL PARK
URGENT, $19,500
This home is priced for a quick sale due to health reasons. 1200 sq. ft. with three bedrooms, dining and living room and a family sized kitchen. Full height basement with drive in garage and two extra bedrooms. Short walk to downtown. Wiring, plumbing and heating has been updated.
TED RADWAY
388-4271 477-6176

UPLANDS
FOR THE ACTIVE FAMILY
Live in Victoria's best residential area in a modern 1½ or 1 storey without being tied down to large garden maintenance. There is an automatic lawn sprinkler system, the garden is mostly ready-built, and there is a large concrete patio at rear. The home is a 3-storey colonial style with 3 Bdrms, 3 bathrooms, large den with fireplace off entrance hall, and a 20 ft. family room a few steps off kitchen. The heating is modern oil hot water. Asking $36,900. Also exceptional financing to make this a most attractive purchase. View by appt. with Wilfred Davis 388-4271, 658-5276.

QUALITY PLUS
INDIVIDUALITY
$37,500
Imaginatively and artistically designed 4-bdrm., 2-bath family home on a quiet cul-de-sac in Central Saanich, among attractive homes, the property's beautiful trees give seclusion plus a pleasant valley view. The large living room with its southern exposure, stone fireplace and thick w-w will appeal to the discriminating as will the sep. dining room and well-appointed and good-sized kitchen and bedrooms. Downstairs can be easily further developed.
Call
ELEANOR SANDERSON
384-9630 388-4271

TWO EXCITING
NEW LISTINGS
MAPLEWOOD — Spotless family home loaded with charm, well built and quality extras. 3 Bedrms., F.P., this home is in rec. room with fireplace. Full height basement. Large lot. A home to be proud of, real gardener's paradise. $21,900.
GORGE — Just 3 years old, a dandy design, 2 bedrms., living room, F.P., dining area, hardwood, plaster throughout. Full high basement. Only $21,600.
RUTH LUKAITIS
388-4271 — 477-5306

J. H. Whittome and Co. Ltd.

—A—
—B—
—C—
PORT at BROAD
A. Bernard & Co. Ltd.

2 BEDROOMS
(LAKE HILL — QUADRA AREA)
SEMI-SECLUSION
TRULY IMMACULATE 2-bedroom, shake bungalow in nice treed setting and close to transportation. Lovely living room with fireplace, spacious and bright electric kitchen with large dining area, piece vanity bathroom. 2 bedrooms also very attractive den or family room, and most suitable for persons seeking PRIVACY AND QUIETNESS. Priced for quick sale at
$25,900
Mr. Belcher 384-9325, 383-2848 res.

DRIVE BY
899 ENTERPRISE AVE.
(OFF LOCKLEY)
QUICK POSSESSION may be had of this compact and attractive 2-BEDROOM shake bungalow in high location and close to NADEN AND GORGE VALE GOLF CLUB. Attractive living room with fireplace and wall-to-wall carpeting, 2 bedrooms, modern kitchen with dining area and neat bathroom plus separate utility. Extra large room in basement, auto oil heat, landscaped garage and well maintained garden with small greenhouse for the hobbyist.
IMMEDIATE POSSESSION
R. Wilson and C. Belcher, 384-9325

RETIREMENT GEM
OR
YOUNG FAMILY
Contact Sandringham Shake Bungalow in GORGE BURNSIDE area and close to shops and schools. Well-kept carpeting in living room and sleeping and bright electric kitchen with large dining area. Full bright basement with auto oil heating. Several fruit trees and large garden area for the industrious. TAXES ONLY $368.80 GROSS and priced for quick sale at
$17,900
Mr. Belcher 384-9325, 383-2848 res.

COUNTRY IN THE CITY
POSSIBLE V.L.A.
Immaculate ranch-style home of 1300 square feet, situated on 1 acre of parklike land, offering the privacy and seclusion of COUNTRY LIVING, yet within 4 miles of City Centre. Close to schools, university, shopping and transportation.
This is a perfect home for entertaining, with living room and dining room in one. Living room is 14'x24' with fireplace. Dining room is 12x13. Hardwood floors. Other outstanding features are 3 large bedrooms. Master is 14'x14' and has private access to a secluded patio, ideally located for stargazer enjoyment. Hot water oil heat — spacious high cement basement. Garages for 2 cars.
This is a superlative home, in a private setting, in a reasonably priced, with financing available at
$21,900
Mr. Belcher 384-9325, 477-4328 res.

HANDYMAN'S SPECIAL
ASKING $14,000
DUPLEX ZONED, OVER 900 SQ. FT. ON MAIN FLOOR. FULL HIGH BASEMENT PLUS 2 ROOMS ROUGHED IN UP. MUST BE CASH. R. J. BERGSTROM, 598-4564 OR 592-6130. MARLIN AGENCIES LTD.

SOUTH OAK BAY
Sound, well-situated home with 3 bedrooms to downstairs. Fireplace living room with F.P. Sep. dining room, 4-pce. bath, redecorated kitchen, full basement. All for a quick sale at the asking price of $19,500. Peter Barton or Anne Duggan, Island Pacific Realty Ltd.

BY OWNER
1559 SANTA CLARA, ELK LAKE VIEW — UNIQUE LODGE DESIGN AND CRAFTSMANSHIP. DESIRABLE SURROUNDINGS. IDEAL EXECUTIVE OR FAMILY HOME — $35,900. MUST BE SEEN TO VIEW 656-1977.

250 HOUSES FOR SALE

PEMBERTON
H O L M E S
1002 GOV'T
384-8126
"SINCE 1887"
BEAUTIFUL LAKE HILL
OPEN HOUSE, SAT. 1:00-4:00
1160 RANGER PLACE
(Off Borden)
Check these features:
—Brand new, 3 B.R., en suite bath.
—Cul de sac near school and park.
—Open beams, Spanish style fireplace.
—Carpeted throughout, large sundeck off D.R.
—Full basement, room for development.
PRICE $31,500
For private viewing call —
E. I. MURPHY, Res. 479

250 HOUSES FOR SALE

TRUST — CANADA PERMANENT TRUST

"WE TRADE HOMES"
"RESIDENTIAL APPRAISALS"

OPEN HOUSE
SAT. 2.00-4.00
3908 BLENKINSOP
REDUCED TO $23,950
2 Bedroom, full basement, fireplace, sundeck, separate dining room. Larger property with fruit trees and privacy. The price should sell it very quickly. GRAY LAITE 592-3524 or 386-1361.

OPEN HOUSE
UNIVERSITY—SEAVIEW
3978 LEXINGTON
SAT. 1:30-5:00
Beautiful 3 bedroom home finished to perfection on quiet street among elegant homes. Approx. 2300 sq. ft. Large white rock fireplace in 20x16 LR, DR is 11x11 with folding doors leading to 11x29 kitchen c-w dishwasher, WW carpeting throughout. Full finished basement, rec. room and old brick fireplace. Games room, den or 4th BR, laundry room. Sundeck permits pleasant view of ocean. Dble. carport, 4 pce. bath and 2 pce. ensuite. $49,500. SID HASLAM 592-0900 or 386-1361.

OPEN HOUSE
SAT. 1:30-4:30
4761 CORDOVA BAY ROAD
Trade your present home or equity on this executive type home featuring 3 BRs, separate DR, 2 fireplaces, 2 sets of plumbing, 25x15 rec. room, attached garage, patio. Nicely landscaped treed lot with seclusion. Rent with option to buy, considered. Immediate possession. E. IZIK 386-1361.

OPEN HOUSE
SATURDAY 1:30 to 4:30
3071 WASCANA STREET
Between Gorge and Burnside. 3 Bedrooms, large Living Rm. with fireplace, large kitchen. Den, full high basement. HAROLD CHURCHLEY, 384-4667 or 386-1361.

METCHOSIN 9 ROOMS
NEW—5 BEDROOMS
Absolute tops in owner built, professional workmanship with over 2800 sq. feet of living area (including finished basement). Wall to wall, 3 bathrooms, 2 fireplaces and large Crestwood kitchen are some of the features. $34,900. PATRICK DOERKSEN 478-3432 or 386-1261.

SMALL CHARACTER HOME
Cute older 3 bedroom home set well back on a pleasant lot. Requires work. See it today. JACK DOBSON 658-5676 or 386-1361.

REDUCE TO $23,950
IDEAL RETIREMENT OR STARTER
Living room with fireplace, dining room, 2 bedrooms, full high basement with some development. Large ½ acre p. close in. Sundeck to large private rear yard with many fruit trees. GRAY LAITE 592-3524 or 386-1261.

THREE FOR THE UPLANDS
OUR FINEST RESIDENTIAL COLONIAL
Three bedrooms, den with fireplace, large family room, bright living and dining rooms with professionally designed private garden patio. Terms are excellent. $56,900.

POST AND BEAM POOL
For the large family, over ½ acre of pure livability. 5 Bedrooms, 5 Baths, the pool is heated for year round use. Fireplace are featured in living and family rooms. Reduced to the very realistic price of $79,500.

WATERFRONT
Unbeatable value, double garage, carport and boat port. Always an exciting view of Cadboro Bay and the yacht club. This home features almost 3100 sq. feet of sheer luxury living on the main floor, plus finished downstairs. $107,000. GRAY LAITE 592-3524 or 386-1361.

FOLLOW THE SUN
TO CENTRAL SAANICH
Sunny acreage with spectacular country views, two year old family home, 4 bedrooms, ensuite plumbing and a featured ground level family room with fireplace glass doors to patio. Barn and other buildings. City water. GRAY LAITE 592-3524 or 386-1361.

THINK GOLF
TERRIFIC HOME
3 Bedrooms, ensuite full basement, wonderful golf course location. Nicely treed grounds. $32,500. GRAY LAITE 592-3524 or 386-1361.

ROCKLAND AREA
SECLUSION
In one of Victoria's top residential areas, just 5 minutes from city centre. 3 bedrooms, den with fireplace, large living room, separate dining room. Double plumbing, part basement. Lovely secluded garden and sundeck. Asking $35,500. MADGE HOLE 382-5369 or DON ROBBINS 592-7641.

ROCKHEIGHTS
SECLUDED GROUND
1700 sq. ft. family home. 4 bedrooms, large L-shaped living and dining room with fireplace. Conveniently appointed kitchen with dining area, games room, rec. room with adjoining 3-pce. bathroom. Overlooking beautiful landscaped garden and patio (perfect for in-laws) asking $37,900. DON ROBBINS 592-7641 or MADGE HOLE 382-5369.

GOOD LOCATION
QUICK OCCUPANCY
2 bedrooms, full basement with rec. room. Sundeck. Private rear grounds with fruit trees. Bright living room with fireplace, separate dining room plus large kitchen with eating area, many cupboards. Excellent value. $24,500. GRAY LAITE 592-3524 or 386-1361.

PERFECT RETIREMENT
HAMPTON PARK—$16,900
Walk to Park, senior citizen activity centre, shopping, bus and school. 2 Bedrooms; fireplace in LR and large kit with eating area. New hot water tank. Stove and fridge included. Attached garage and utility room. Fenced lot with secluded patio at back. Top condition throughout. Low interest, CMHC Mortgage may be assumed. PATRICK DOERKSEN 478-3432 or 386-1361.

N. SAANICH
AMITY DRIVE AREA
Beautiful property, over 1 acre with excellent revenue large greenhouse. In addition is a charming 5 bedroom 1600 sq. ft. home, fully developed basement, 2 bathrooms, 2 fireplaces, complete with 180 degree seaview. Don't miss this valued property at $39,500. SID HASLAM 592-0900 or 386-1361.

SPECIAL No. 1
Salt Spring Island — 3 acres, 198' lake frontage, 8-year-old home. Excellent retreat, yet close to town. $29,500.

SPECIAL No. 2
Camrose Heights — Family living, large lot, desired location. PRICED AT $32,200. SID HASLAM 592-0900 or 386-1361

4 BEDROOMS
FULL BASEMENT
$16,500
CLOSE TO JUBILEE HOSPITAL. IDEAL FAMILY HOME OR SUITABLE FOR HOUSE KEEPING ROOMS. NEW ROOF, FURNACE, WIRING, COPPER PIPES, FRUIT TREES. IMMACULATE THROUGHOUT. FOR APPOINTMENT TO VIEW PLEASE CALL MADGE HOLE 382-5369 OR DON ROBBINS 592-7641.

LUXURY EXECUTIVE HOME
Floor area 2200 feet comprises spacious living room, with fireplace, wall-to-wall carpeting, family sized dining room, large kitchen with built-in stove and eating area. Four spacious bedrooms, master ensuite, two bathrooms, large recreation room leading to secluded patio, has cut stone fireplace, adjoins double carport. Located on quiet cul-de-sac with fabulous sea and mountain views. $47,500. ALL REASONABLE OFFERS, terms and trades will be considered. LES FISHER, 386-1361 or 477-4236.

SPECTACULAR VIEW!
FREE TO TREASURE!
A HOME TO LOVE!
WINDING, SHADY STREET!
This 4-bedroom home of RARE PERFECTION is loaded with charm. Breath-taking mountain and sea views from the 22x16 living room and 16x14 dining room. If peace, comfort and location are important to you, please view this beautiful home, designed for privacy, family living and entertaining. Price is $44,500. Must be viewed by appointment only. MARY WOOD 592-3647 or SID HASLAM 592-0900 or 386-1361.

CANADA PERMANENT TRUST

"WE TRADE HOMES"
"RESIDENTIAL APPRAISALS"

NEW LISTING
COLWOOD
Full 3 bedroom (master ensuite) family home, basement with extra development and R.I. plumbing. Sundeck off dining room, easy care lot near school. $28,900. GRAY LAITE 592-3524 or 386-1361.

WONDERFULL OPPORTUNITY!
OAK BAY ESTATE SALE!
SUPER-VIEWS TUDOR!
Here is one of our area's most gracious homes. Sylvan Lane siting with sweeping seafrviews and quiet, quiet, location. Spacious, fully modernized, true Tudor style. Great living and dining rooms; den (all with fireplaces) utterly modern kitchen; and five large and lovely bedrooms! All spotless all superbly maintained. Full price, for quick sale, only $59,900. Call for personal viewing. 386-1316 Dick Batey 592-4607.

TWO OWNERS TRANSFERED!
TWO TERRIFIC BUYS
TAKE YOUR PICK!
One: Super-view Cordova Bay Heights. As-new luxury; five bedrooms, three bathrooms, vast recroom; sundeck patios, double carport and fantastic kitchen-family-room. Reduced, now, to $47,500.
Two: Spotless Colwood beauty. Quiet, lovely, street and fine landscaping. Three BR's sundeck, and whopping developable lower level. Owner says SELL! Price only $28,500 and worth much, much more! Call me for your personal inspection opportunity! 386-1361 Dick Batey 592-4607.

SUNNY SOUTH SIDNEY!
NEAR BEACH CUL-DE-SAC!
TOP QUALITY FAMILY HOME!
Move to Vancouver makes available a first-line four-bedroom home. Unique financing requires only low down payment. Call me for full details! 386-1361 Dick Batey 592-4607.

FAMILY LIVING PLUS REVENUE!
UNIQUE NORTH QUADRA BUY!
LARGE, HIGH, TREED, L...
Three BR's (or two and den) fine LR/DR and modern kitchen on main. Lower is separated entrance revenue suite! Have your living cake and the revenue too eat? Full price only $25,900. 386-1361 Dick Batey, 592-4607.

JAMES BAY TRIPLEX OFFERS LOW LIVING COSTS PLUS STEADY REVENUE!
Near everything, triplex with three one-BR suites on-one level. Updated, first-class maintainance. Many extras in full price of $24,950. 386-3161 Dick Batey 592-4607.

M METROPOLITAN REALTY LTD. 386-3585

OPEN HOUSE
COUNTRY BEAUTY
SAT. 1:30 - 4:30
1077 LANDSEND ROAD
Located on ½ acre of tall TREES, plus a partial SEA VIEW this NEW 3-BEDROOM TUDOR HOME is a must if you enjoy COUNTRY LIVING, WALL TO WALL THROUGHOUT, 2½ BATHROOMS plus one R.I. down, double CARPORT and much, much more, will be LANDSCAPED, when weather permits. PRICED AT $32,900. Colin Munro 386-3585.

UNIVERSITY SCHOOL
$19,800
First time offered, this big, little home features spacious bedrooms; master is 14x13. The living room has an open fireplace. Thru hall plan, ample dining room. Handy utility room is off the kitchen. Double garage. Located in a very handy district close to schools and shopping. You could buy this with a very low down payment. Chuck James, 386-3585, res. 592-0773.

OAK BAY SPECIAL
FIRST TIME OFFERED
Immaculate 3 bedroom; 1½ storey bungalow, separate dining room, utility off kitchen. Pleasant garden with fruit trees. Full price $24,950. For additional information, please call Thos. E. Anderson. Res. 592-3358 off. 386-3585.

UNUSUAL FEATURES
CALL TO SEE INSIDE
This beautiful custom built home, to owners specifications, one of the finest quality in Sidney. Completely carpeted entrance, stairs and living room, in a warm red wool carpet. Floor to ceiling fireplace. Sliding glass doors from the dining room to a sundeck which overlooks the patio and fish pond. Three bedrooms up, one down. Roughed in rec. room (fireplace) and sauna in the basement. 5 piece bath up and three piece shower down. Call Neva Pierce 386-3585, to learn of other added features. Asking $33,500.

RETIREMENT!!
STARTER!!
Ideal no car home — walking distance to two shopping centres and buses. The living room has a fireplace. 2 bedrooms; cabinet electric kitchen. A step down workshop for Dad. To view call Neva Pennie. 386-3585. Asking $18,900.

TWO BRAND NEW HOMES — CORDOVA BAY
See these beautiful new homes, all three bedrooms, 1½ baths, with full basements, for further development. Asking $32,900. For more information call Jim Ranson 386-3585 or 479-5910.

TRY THIS ONE
EXCELLENT VALUE
Near new, 4 bedrooms on the main floor, 3 bathrooms, 2 fireplaces, den, carport, sundeck, drive-in garage. Good residential area. Quiet, close and handy. $29,900 cash, terms or trades. Call 386-3585 anytime, or ask your favorite realtor.

JUBILEE MUST SELL
$17,900
Priced below market value for quick sale. This older 3 bedroom home is over 1,100 sq. ft. and has a full basement. Quick possession can be had. Should you qualify for low interest N.H.A. mortgage with low down payment call Chuck James 386-3585 or 592-0773.

OAK BAY OAK BAY OAK BAY
WHYTE & GOWER
OAK BAY PROPERTIES LTD.
2227 OAK BAY AVE.
TEL. 592-2407

OAK BAY OAK BAY OAK BAY
OAK BAY OAK BAY OAK BAY

OAK BAY
3 BEDROOMS
PLUS
IN-LAW SUITE
This beautifully renovated home has a large living room with walnut panelling, open fireplace and wall to wall carpet, a family sized dining room and modern kitchen with good breakfast area. An attractive den or third bedroom with glass doors to large sun deck, plus two bedrooms with large closets. Downstairs at ground level is a professionally finished in-law suite with separate entrance. All this and excellent financing at only $28,500. To view this extensive listing call DON WHYTE 592-2407.

MAY I HELP YOU?
FAIRFIELD — $18,300
Real value on this stucco home of over 1100 sq. ft. 20 ft. living room with hardwood floor and cosy fireplace. Dining room, 3 bedrooms, electric kitchen, utility room. Workshop in fenced back yard. This home is close to everything. Good financing. Call now. GLADYS MILLER 384-3533 or 592-2407.

JUBILEE AREA — $17,900
This 7 yr. old easy-to-care-for home is ... for new owners. 17'x14' liv... room with raised hearth fire... large kitchen, 2 bedrooms, ...ed back yard, carport with storage shed. Try your offer. Act fast! Call GLADYS MILLER 384-3533 or 592-2407.

FOR SALE OR TRADE
Modern 2 bedroom home, full basement and gas heat. Matching garage and landscaped lot, with excellent garden at back. Three minutes walk to post office and shopping centre. Will take house and lot of equal value in Sidney, Brentwood Bay or Victoria districts. Full price $18,000. Write to Box 664, Summerland, B.C.

WWW WWW
WWW WWW
WWW WW WWW
WWW WW WWW
WWW WWW

WHITTOME'S

"ROYAL OAK BRANCH"
4520 West Saanich Rd. 479-1667

OPEN HOUSE
588 CEDARCREST DR.
SAT., 1:30-4:30
See Financial Page ad Friday Times, Saturday Colonist.
Lillian Hendy, 479-1667

OPEN TO VIEW $29,900
TWO-FAMILY HOME
667 VANALMAN AVE.
SAT., 1:30-4 P.M.
Over 1300 sq. ft. on main "plus" a 4-room in-law suite downstairs comprising modern kitchen and Pembroke bath. Main floor has 3 large bdrms. (master 13x11), L-shape liv. and din. rm. with fireplace. Family-size kitchen (14x14) complete with built-in range and oven, also garburetor. Large sundeck at rear overlooking fenced landscaped grounds. 9 yrs. old, plaster construction, modern street lighting, curbs and sewer. Some low interest financing. To preview this exclusive listing without obligation call
479-1667 or Res. 479-6648
BILL ANDERSON

OPEN HOUSE BARGAIN
ESTATE SALE—NEW!!
SATURDAY, 1-5 P.M.
CHICORY and HENRY
(Resthaven, West on Henry; 2 blocks)
This very excellent home, ordered built by a Portland Gentleman, who passed away before completion MUST BE SOLD AT ONCE! Below replacement cost. SEE this fine 3-bedroom, two bathroom home TODAY and MAKE AN OFFER!! Special features include: China Cabinet built-in in large dining room, BRICK fireplace, LARGE kitchen opens to BIG sundeck. RUMPUS ROOM roughed in with additional flue, for fireplace. Downstairs is sufficient space for a FULL SUITE or additional bedrooms and WORKSHOP. Chose your carpeting NOW OR HARDWOOD FLOORS if preferred. Asking $27,900.
JOHN BISHOP, 479-1667
RES. 656-2308

OPEN HOUSE
SAT. and MON.
1:30-4 P.M.
½-ACRE 4 BRS.
5197 Pat Bay Hwy. Full view ELK LAKE. Stucco, high bsmt., drive-in garage, oil-o-matic heat, 3-pce. and 2-pce. bath one en suite. This home is 15 years old built by the owner. Come and have a look and make an offer on asking price of $28,000. Good financing. Call
ERNIE LEE for viewing
479-1667

UNIVERSITY AREA
SPLIT LEVEL, $32,900
Only 8 yrs. old and in mint condition, this 3-bedroom (master en suite) home is ideal for the young executive. Large liv. rm. (14x23) with fireplace, family-size din. rm. leading to sundeck. Beautiful landscaped grounds, on sewer. On a quiet cul-de-sac. Close to Racquet Club, schools, shopping centre, etc. Some low int. no term financing. View without obligation by calling
479-1667 or 479-6648
BILL ANDERSON

FAIRFIELD SPECIAL
Three-bedroom, full basement home plus two-room, self-contained suite. Ideal apartment location one block from the sea. Must be sold. Please dial
479-1667 CLIFF STRETCH 592-3969

DUPLEX
REDUCED FOR QUICK SALE OR TRADE
Two blocks from Jubilee Hospital. Excellent two-bedroom units. Solid, clean condition. Electric heat. Price reduced by $2,000 to $29,900. Try your trade or terms. Please dial
479-1667 CLIFF STRETCH 592-3969

OAK BAY
OLDER CHARM
Looking for elegance of a cosmopolitan home with charm and convenience near Oak Bay Ave.? Display your collection of antiques or period furniture to the best advantage. This compact, yet spacious (1550 sq. ft. home) could be the traditional atmosphere and background for this collection and gracious entertaining unusual for a home of this size. Delightful living room, separate dining room, convenient modern kitchen. Two (2x11) bedrooms, den or third bedroom. Selling at the price of $27,900. If interested in further particulars making this property more enticing, please dial
479-1667 CLIFF STRETCH 592-3969

TILLICUM AREA $25,500
3-bedroom bungalow, 1100 sq. ft., spacious entrance hall, large attractive living room with fireplace, in-line dining room; beautiful room with fireplace, 4-pce. tiled bath, large fully landscaped lot. Drive-in garage, utility room wired for washer and dryer. Please phone:
479-1667 JOHN FRASER 478-2361
479-1667 DON ROURKE 479-6730

A COZY HOME
NICE COUNTRY VIEW
Rockheights area 3-bedroom split-level — lots of room for all members. The yard is large, access from lane, plenty of parking room for boat, trailer. All schools close. Good financing. Call
479-1667 E. PERSICKE 383-3929

SEA, SUN, SOOKE
Over ½ acres treed area, near sea and this 2 or 3-bedroom home with basement and workshop (additional) will get you away from that hemmed in feeling. Post and beam living room, large bright den leading to sundeck and seaview. For offers and trade ideas, call
479-1667 E. PERSICKE 383-3929

ROCKHEIGHTS
ESQUIMALT
Only 4 yrs. old and near 1300 sq. ft. luxurious home. Wall-to-wall in living rm., dining rm., hall and beautiful hardwood in the 3 bdrms. The basement is full height with 2-pce. bath, rec. room and room for an extra bedrm. Priced to sell at $32,500. To view call
LILLIAN HENDY 479-1667
BRIAN J. BROWN 479-1667

SALMON FISHERMEN
SAXE PT. AREA
$26,700
Very well built and maintained 2-bdrm. home with extra large living rm. and kitchen. Hardwood parquet floors, high bright basement for additional development to the present rec. room and 2-pce. bath, large 66x137 lot and on one of the nicest streets in this part of Esquimalt. To view call
BRIAN J. BROWN or
LILLIAN HENDY 479-1667

J. H. Whittome and Co. Ltd.

HHHHHH HHHHHH
HHHHHH HHHHHH
HHHH HHHH
HHHH HHHH
HHHHHHHHHHHH
HHHHHHHHHHHH
HHHH HHHH
HHHH HHHH
HHHHHH HHHHHH
HHHHHH HHHHHH

"HOMEFINDERS"
DOUGLAS AND TRANS-CANADA
OPEN 9-9 WEEKDAYS
386-2911

OPEN
SAT. 1-5
SIDNEY—2250 BRADFORD
Attractive Tudor style 3 bedrms, nearly new home. Full basement part dev. with 34x13 rec. room and bar. Landscaped — large fenced rear yard. Asking $24,900.
Mary McGuire 386-2911

OPEN HOUSE
6791 CENTRAL SAANICH
SAT., 1:30-4:30
LAST CHANCE! MUST BE SOLD THIS WEEK!
New 3-bedrm. home. 20 years guar. on siding. Vendors have left town for new job.
Peter Primgaard 592-9519
Donna Pretula 386-2911

GREAT LOCATION
Could easily be decorated like a dream house — 2 bedrm. Elec. heat, fridge and stove incl. A bungalow half a block from the sea. Only $16,950.

1933 CALDWELL RD.
2-Bedrm. home in Sooke. 0.4 acre. Perfect starter or retirement home. Only $13,900.

624 MT. VIEW
2-Bedrm. up, 1 down. Full bsmt, large living room and dining room. Near schools and golf course.

Call now, Donna Pretula 384-2057, Peter Primgaard 592-9519, or 386-2911 anytime.

$14,500
Attractive 2-bedroom bungalow. Big lot. Fenced property. Separate garage.
BORGE JORGENSEN
386-2911, 385-5339

REDUCED, $16,950
BY THE SEA
Now the price is right for a quick sale on this pretty 2-bedrm. cottage. Small D.R., elect. heat, floors w-w.
Alna Meiderts 386-2911, 382-5862

PRIOR ST.
$500 DN., $44,900
This comfortable 1-bedroom home full basement, oil furnace, etc., is close to transportation and schools, etc. Living room with bay window. Large bedroom, large dining room or 2nd bedroom; large kitchen, small lot for easy care.
Harold Barber 386-2911, 479-6479

$17,900—JUBILEE
2-Bedroom newly renovated home on dead end street, close to hospital, etc. Full basement, oil furnace, new bathroom. A must to see. Low down payment.
Harold Barber 386-2911, 479-6479.

NEARLY ½ ACRE
2-Bedrooms. Large dining room, very large utility off kitchen, full basement, oil furnace. Very large garage, fully powered heavy duty wiring for workshop, everything for the hobbyist, whether carpenter or mechanic. $22,900, low down payment.
HAROLD Barber 386-2911, 479-6479

NEW LISTING
SWAN LAKE
Situated in a high area overlooking the lake and countryside the views are fantastic. This 3 bedroom (4th down) family home is right for the growing family. In-line living and dining room, full bsmt. with bedroom, rec. room and 2-pce. bathroom. Asking $25,700.
Pat Barber Mary McGuire 386-2911

OPEN HOUSE
1983 NEWTON STREET
Sat. 2-5 p.m.
This choice bungalow is in a wonderful area near Carnarvon Park. The home is cathedral entrance with two bedrooms and down a few steps to large bedroom and rec. room. Sundeck and carport. Possession—immediate. Price with terms at $28,900. Many extras. Your hostess,
ELSIE O'BRIEN
386-2911 anytime.

GORDON HEAD GEM
This little beauty is offered for $22,900.
Living room with cozy raised hearth.
Dining room in line.
The kitchen is a home makers dream with separate eating area and access to sundeck overlooking space and beauty.
2 large bedrooms
Spacious 4-piece bath with lovely vanity.
Nice landscaped lot on quiet street
Low down payment if necessary.
IRENE VAN ARK 477-6801 — 386-2911

NEW LISTING
$26,900
Your down payment will buy you a home with low low payments. This opportunity is very rare and offers you a large home with 2½ bedrooms or 3½ bedrooms. Good area on sewer, full basement. For a more detailed explanation call
MR. A. M. COHEN 386-2911

SEE THESE DESIRABLE HOMES
PICK ONE THEN CALL
ROSE CHOPE
383-0028 or 286-2911

OAK BAY
Lovely 3-bedroom home, large dining and living rooms, full basement.
$27,300.

GORDON HEAD
Well-built, 3-bedroom, full basement home, room for car and trailer, large lot
$26,900.

SHELBOURNE
Cedar Hill X Rd.
Attractive 3-bedroom, full basement home — dining room, spacious modern kitchen and extra room in basement. $25,500.

LAKE HILL
Cosy 2-bedroom home lovely for Derby and Joan. Lovely view. Near stores and transportation. $19,900.

VIC WEST
Comfortable roomy 2-bedroom home. Large living room, modern kitchen and bathroom, oil-matic heat in perfect condition. Asking $16,750.

ESQUIMALT
Lovely 2-bedroom home, modern cab kitchen, large living room. Extra rooms in full basement. Drive-in garage, near schools and transportation. $21,900.

HOW LOW DOWN CAN YOU GET?????

HOW ABOUT $1,000 GOT TO GO
The owners are asking $21,500 for their 3-bedroom home. There's no basement, but lots of storage. Lots of room for the kids, and no problems getting them to schools. It will be open to inspection this Friday and Saturday. Don't miss a good bet by driving by it. Drop in and have a look at what you'd have missed. It won't cost you a cent to talk it over with me. I'll buy the coffee.
OPEN 2-00-4-00
FRIDAY, 4 FEB.
SATURDAY, 5 FEB.
4159 HAWKES AVE.
MILT AGATE

HHHHHH HHHHHH
HHHHHH HHHHHH
HHHH HHHH
HHHH HHHH
HHHHHHHHHHHH
HHHHHHHHHHHH
HHHH HHHH
HHHH HHHH
HHHHHH HHHHHH
HHHHHH HHHHHH

"HOMEFINDERS"
DOUGLAS AND TRANS-CANADA
OPEN 9-9 WEEKDAYS
386-2911

PRICE REDUCED
NOW $22,900
3-Bedroom no basement home. Living room with fireplace; dining room, spacious kitchen. Fenced garden. Call me quickly for this.
HAZEL CLARKE
385-6635 or 386-2911 anytime

OUT OF THE SMOG!
SOOKE — $20,500
Need a 3-bedroom home in a growing community? This could be it!
—Just 2 years old and very well constructed. It offers a spacious living-dining area; cabinet kitchen plus utility and w-w throughout.
—High daylight basement is roughed in ready to finish.
—Due to ill health it must be sold and the owner is open to all reasonable offers.
—Definitely a good buy. Call me!
MONA FLEMING
386-2911 anytime

BRAND NEW
3 bedrooms, living room, fireplace, dining rm. Your choice of carpet color. Family size kitchen. Asking $28,500.
BORGE JORGENSEN
386-2911, 385-5339

3 VICTORIA OFFICES
BB BBBBBBB
BBBBBBBB BBBBBBBB
BB BB BB BB
BBBBBBBB BB BBBB
BB BB BB BB
BB BB BBBBBBBB
BBBBBBBB BB BBBB
BB BB BB BB
BBBB BBBB BB BBBB
BB BBBB BBBBBBBB
BB BBBB BBBBBBBB
BB BBBB BB BBBB
BBBBBBBB BB BBBB
BBBBBBBB WE TRADE HOMES
BLOCK BROS. REALTORS
1800 Blanshard, 386-3231

SEAVIEW BLDG SITE POTENTIAL
and a 2-bedroom home on ½ acre. Quiet treed cul-de-sac in the country. Reduced to $16,900. Call TONI CANNON 598-4631 or 386-3231.

EXECUTIVE GOLFERS
2-year-old, 5-bedroom home bordering one of Canada's finest golf courses. Possesses a unique one-of-a-kind floor to ceiling circular Rentrew slate fireplace, plus a built in Bar-B-Q open to a modern kitchen. Extra fine rock fireplace in huge family rm. adjoining large rec. room. Truly a bargain at $46,000. Call RUSS McDOWELL 386-3231 or 382-7930.

SAXE POINT DUPLEX
Drive by 472 Admirals Rd — but do not disturb tenants. Legal duplex 1 blk from park. Beautiful condition inside and out. Main apt. has 4 brs. and 2 baths. Other apt has 2 bedrooms. Prime rental area. Close to schools and shops. Asking $29,500 with low down payment to qualified buyer. FRANK OLIVER 386-3231 or 384-6904.

ESQUIMALT $17,500
Are you tired of renting??? If you are, and you have been renting for 2 yrs. — here's your chance to move into this neat and cozy 2-bedroom home for only $1000 down and $150 a month. Has hardwood floors in LR and DR. Raised hearth fireplace. Large lot. It won't last long. JERRY LANTHIER 383-3588 or 386-3231.

4 BRs — SIDNEY
Immaculate home on Amherts Drive. This home features wall-to-wall carpet in all rooms. Dream kitchen with double stainless steel sink — loads of cabinets. Rumpus room in full high basement with laundry facilities. Sundeck off kitchen. Close to all amenities. Priced for quick sale $26,500. Mortgage. LARRY WAGNER 592-0121 or 386-3231.

OPEN HOUSE
109 SIMCOE ST.
SAT. 1.30 to 4.30
Only $14,900. 2 BRs, D.R., full basement, oil-o-matic heat. Small lot. Vacant. Come, see, try an offer on this estate sale. Your host, JAY ROGERS, 386-3231.

HOW SWEET IT IS
In apple pie order to suit the most fastidious. This immaculate 3 B R home surrounded by a beautiful secluded garden, boasts a mahogany panelled rec. room with an imitation fireplace and a nice 12x12 den for Dad. Plenty of room for a workshop and ample blacktop parking for 6 cars. Asking only $38,500. Call RUSS McDOWELL, 386-3231 or 382-7930.

WANT SPACE?
Large family home in an excellent development area, sitting on a large lot. No end of space in the entire home. Consisting of 3 better than average BRs, modern family-sized kitchen with loads of artistic and practical pantry. L.R., D.R. both have fireplaces. Den could be put to many practical uses. Zoning makes this a wise buy at $22,750. ETHEL HARVEY, 386-3231 or 386-6472.

ONLY $29,900
Attractive, 3-B.R. family home in excellent residential area. Close to schools, shopping, hospitals, university and transportation. Owner has re-located and must sell. Call JUNE CORBY, 386-3231 or 479-2491.

ETTEMA REALTY
ETTEMA REALTY
ETTEMA REALTY LTD
1802 Cook St. 383-7115

STUNNING VIEWS
ALL AROUND
$44,900
4-Bedroom home, 2 on the main and 2 on the 2nd floor. Large kitchen with utility room. Complete in-law suite in the basement. Almost 1 acre of land in marvellous Tattersall Heights. Phone J. ETTEMA for the address, 383-7115.

OAKLAND
$20,700
Very neat, 3-bedroom home with full basement. A home with a very pleasant "personality". Oil furnace, driven, garage. LOW DOWN PAYMENT COULD HANDLE. Ideal for small family or retireds. One bedroom would make fine TV room. Phone PETER TERVEER for the address, 383-7117 or Res. 479-1588.

FAMILY HOME
LOW DOWN
$17,900
Very good value. 3 Bedrooms, living room and separate dining room. Basement with room and toilet. Older home in very decent condition. Good location too. Phone PETER TER VEER for the address, 383-7115 or Res. 479-1588.

5 BEDROOMS
$17,900
Older, no basement home, in very good area of new homes. Panelled walls. Newly tiled floors. Good kitchen. Part of this house is only 6 years old. Big 70' lot. Carport. 6 year-old oil furnace. A good buy for somebody. Phone J. ETTEMA for the address, 383-7115.

COLWOOD
NEW CONSTRUCTION
Only 1 minute from the golf course, this home is 1,300 sq. ft., with 3 bdrms, en-suite plumging and natural rock fireplace. Carpet throughout and full bathroom complete in basement. Full price $32,000 with low down payment possible. Call Frank Allen of Rex Hughes Agencies, 478-1729 or res. 478-4807.

JBJBJBJBJBJBJBJBJBJBJBJB
B B
B JOHN BISHOP B.Sc. B
B REALTOR—APRAISER B
B J. H. WHITTOME & Co. B
JBJBJBJBJBJBJBJBJBJBJBJB

SEAVIEW, SPACIOUS
LOVELY BRENTWOOD
HOME WITH EVERYTHING
EXTRA LOT (SEWERED SOON)
PRETTY D... SELDOM will you find a home so well cared for or with the development this one offers. The lovely Living room with large corner Fireplace has a fantastic view, opens to a HUGE sundeck where you will LOVE TO LIVE this summer. TWO BIG bedrooms up, and other Lge. one down IN VIEW BASEMENT above the garden, BIG RUMPUS ROOM with BAR and SINK. Extra 1 bathroom (completed this fall when Sewers will be in) — DARKROOM — workshop etc. The extra lot which could be sold is worth at least $8500 and will be worth $9500 when sewered, adds this lot to V.L.A. Size but could LOWER the price to bring a house value down to around ONLY $30,000. Offered at a VERY ATTRACTIVE PRICE of $39,950.
JOHN BISHOP 479-1667
RES.: 656-2308

ONE ON A MILLION!!
LGE. TUDOR and 20 ACRES
8 MINUTES TO DOWNTOWN
REAL COUNTRY LIVING
UNTIL YOU SEE THIS, you haven't seen ANYTHING! If you can think $79,000 for this magnificent home on 5 Acres or $150,000 on 20 acres, THIS could be YOUR BABY! 5-6 Bedrooms, TWO Dens, HUGE Living room, dining room, RUMPUS ROOM (BIG, BIG, BIG) and SECLUSION you wouldn't believe! Approved for 5 Acre subdivision, lovely VALLEY VIEW. Latest type HOT WATER heating etc., etc. CALL ME SURE! NO DRIVEBY possible. Private driveway Hundreds of feet long.
JOHN BISHOP 479-1667
RES.: 656-2308

NOT A CHARTER HOME
JUST A PLAIN JANE
BUT GOOD VALUE
LARGE LOT—QUIET AREA
This no basement IDEAL RETIREMENT OR STARTER home in North Saanich, 30 minutes drive to Victoria — is excellently built, all plastered construction — in an area of good homes — Large Living room (No Fireplace) TWO good size bedrooms — Nice size Dining room — Utility — just 3 Yrs. young — Large paved driveway with extra parking — good garden soil — The owners, a young couple have outgrown the home and bought a large new one at the end of the same road. Real good value at just $19,900.
JOHN BISHOP 479-1667
RES.: 656-2308

NORTH SAANICH (NEAR FERRY)
BEAUTIFUL NEW HOME
ON TREED HALF ACRE
In a NEW AREA, surrounded by homes selling at $35,000 to $60,000 this attractive family home has a BIG Living room with Brick Fireplace. Separate dining room off Large kitchen which opens to the fine SUNDECK. Three bedrooms (One en suite), the FULL HIGH BASEMENT (above ground level) has RUMPUS ROOM with extra plumbing roughed in and space for additional rooms. SECLUDED AREA and a WELL PRICED HOME at $32,500.
JOHN BISHOP 479-1667
RES.: 656-2308

SMALL TWO BEDROOM HOME
ON 2.7 ACRES OF SEAVIEW
PARKED PROPERTY
IN LOVELY METCHOSIN
In addition to the home there is a MOBILE HOME PAD which can be rented to pay the TAXES and heating. Large HEATILATOR FIREPLACE in combination Living room-kitchen-Utility room. HUGE carport could be closed in to make additional Living or workshop space. This is in an area where the property is worth the asking price of $31,500.
JOHN BISHOP 479-1667
RES.: 656-2308

J. H. WHITTOME and CO. LTD.
ROYAL OAK BRANCH

JACK MEARS
OAK BAY REALTY LTD.
2194 Oak Bay Ave.

OPEN HOUSE
SAT. 1:30-4 P.M.
2751 AVEBURY AVE.
OAKLANDS
$28,250
Ideal family home on quiet street near school and Hillside shopping centre. 3 large bedrooms with plenty of closet space. Spacious L-shaped living room with view across city — has large brick fireplace and mahogany mantle. Modern kitchen with dining area. 4-pce "glassed in" bathroom. Wall-to-wall carpet throughout — nicely decorated. Drive-in garage. F. H. (Fred) PHILLIPS or GERRY BENARD, 598-3321

OPEN HOUSE
SAT. 1:30-4 P.M.
3925 ONYX PLACE
Desirable prestige home. Excellent U-VIC location. Close to schools at all levels. $14,000 first mortgage at 6¾% payable $147 monthly, principal, interest and taxes. This charming split-level residence features three bedrooms, two bathrooms, most charming kitchen with eating area and walk-out to paved patio. L-shape living room with attractive panelled wall, fireplace and built-in bookcase. Asking price is $32,900. See it with Mrs. GAIL HALE, 598-3321.

OPEN HOUSE
SAT. 1-4 P.M.
3122 WISHART RD.
COLWOOD
$26,500
Old enough to have a cosy warmth, young enough to be in top condition, this 3-yr.-old home could be yours. Attractive cathedral entrance, living room with fireplace, L-shape dining room opens into sundeck. Cabinet kitchen with ample room for eating area. THREE BEDROOMS and 4-pce. bath complete the main floor. There is also one finished room and workshop in the full, high basement with ample space for further development. The closed garage has entrance to basement. The large easy-care garden is fully fenced. Call Mrs. STEWART-WILLIAMS, 598-3321.

5 OAK BAY
3 BEDROOM
FAMILY HOME
Large sitting room, fireplace, separate dining room, 3 good bedrooms; large modern kitchen, 4-pce. bath. Full basement, separate garage. Close to school and transport. Asking $25,900. DIBDIN RIVIERE, 598-3321.

5 OAK BAY
2 BEDROOM
Center hall, sitting room, fireplace, separate dining room, full, high basement with extra room. Drive-in garage. Close to Village and transport. Asking $25,900. DIBDIN RIVIERE, 598-3321.

FANTASTIC FINANCING!!
(LOW, LOW, DOWN PAYMENT!)
OAK BAY ESTATE SALE!
SUPERB SEA VIEWS!
AS NEW SPOTLESS TUDOR!
SYLVAN LANE SECLUSION!
FIVE SPACIOUS BEDROOMS!
MODERN DREAM KITCHEN!
THREE CHARACTER FIRE PLACES!
ACRES (?) OF WALL-TO-WALL!
BIG, TREED, LANDSCAPED LOT!
This has to be a rare, rare, opportunity! 10% cash will buy! $59,900 full, fast-sale, price!
For personally-conducted showing, call Mr. Dick Batey, Canada Permanent Trust Co., 386-1361 or residence, 592-4607.

NEW 3-BDR. HOME
THETIS HEIGHTS
Try $500 down on this full basement beauty. Large cabinet kitchen. Wall-to-

FOR SALE

X X X X X
TBEE X
CET X
alty X
d. X
X
C
opping Centre
1341

O VIEW
30 - 4:30
1:30 - 4:30
N CAIRN
N CAIRN
RD. OPPOSITE
EM. SCHOOL)
r-home? We have
room bungalows
ed ready for oc-
omes are excep-
and offer wall-
bright kitchen
nets and range
l in living room,
sement, built in
w down payment
B.C. Gov't mort-
00
B. JOHNSON,
HR. SERV.

HOUSE
30 - 4:30
TA ST.
ment will handle
full basement
d condition, and
you are interest-
and $18,900, come
386-1341

HOUSE"
GLEA RD.
1:30-4:30
with full base-
acre lot. Nice
Mt. Baker. House
years old, rec
s and sundeck
quick possession.
0, with terms.
e Pat Bay Hwy.,
386-1341

HOUSE"
2-4 P.M.
NA AVE.
900
osy, near every-
386-1341

O BAY
home of 5 bed-
nbing, large lot.
ain floor. Close
nd parks. Could
. A good buy at
g dial.
NEAL
es., 592-6452

E AREA
THE SEA
ome of 4 bed-
nbing, close to
schools, univer-
ess. Well priced
ring dial.
NEAL
eves., 592-6452

C.

STEWART
LTD.
HARD ST.

CASH?
OOMS
NVENIENT
bungalow with
and fireplace,
en plus a large
bright bedrooms
age. Town "in"
payments. Why
$21,500. Your
78-4501 eves.
S, 385-2481
me

SH?
BATHS
MOST NEW
ready to move
with large liv.
hearth fireplace,
4 nice bed-
full basement
homes, close to
ops. Why rent?
478-4501 eves.
TERS
anytime

WAY
NGALOW
OOMS
RE
t, spotless rest
5x12 living rm
floors large
chen with din
shining 3-pce.
basement
floor!
$19,500
385-2481

AND
ice is beautiful-
ds privacy in
ommodation in-
all with open
ge living room,
dining room, a
dipped and con-
kitchen with
dishwasher, etc.
room or fami-
ace and utility,
bedrooms, 2
room or den
garage. Rea-
$45,000. Please
85-2481.

QUE WA-
ONT
me with 4 or 5
vanity bathrm
mily den with
ng and dining
nen, with dish-
fan and lining
nt hot water
n with FRUIT
UDED SWIM-
urther particu-
EXCLUSIVE
Courtnall call

LENT
rhrooms. Treed
on cul-de-sac
of similar val-
old, with large
splace and bay
and available
nation. Rentas
,900. P.S. Pos-
y suite in full

NISHING
me, extensively
renovated inte-
r finishing. An
he large family
details. Asking

ER or
TSON
3547 anytime

OUS
DOVA
uilt home with
ns. Yours for
ppointments to
now. 478-3866

EAD
BEAUTY
must see this
fashioned for
living. Three
of this world
om with fabu-
, wall-to-wall
many extras.
Call now.
Harry Wright 382-2157 24 Hr.
$20,700
OAKLANDS
DEAD END STREET
Very tidy 3 Bdrm. home near
Simpson Sears. Quaint kitchen, full
basement. Should qualify for
CMHC. Call now.
HARRY WRIGHT 382-2157 (24 Hr)
SPANISH OLD BRICK AND SHAG
Beautiful 1,260 sq. ft. 3-bedroom
en suite home with wall-to-wall
throughout, unique entrance and
fireplace in high Shelly's X Road
area. Views of Gulf Islands and
Malahat, backyard borders on
Parkland. Use their 1 year old
$27,500. 652-2917

250 HOUSES FOR SALE

JAH JAH JAH JAH
JAH JAH JAH JAH
J. A. HENDERSON
REALTY LTD.
385-9741 ANYTIME
WE BUY, SELL AND TRADE

OPEN HOUSE
142 GORGE RD. WEST
SATURDAY 1:30-4 P.M.
Cozy 2-bedroom no-basement home overlooking Gorge waters. Living room with fireplace, kitchen with eating area and utility area. Recent OOM furnace, heavy wiring, attached garage. Lot size 57x130, apartment zoned. Asking $20,900. With excellent financing available.
KEN HENDERSON
385-9741 382-6794

OPEN HOUSE
3131 METCHOSIN RD.
SAT. 1:30-4:30 P.M.
Over 1200 sq. ft. of superior family accommodation, featuring bay window in large living room, cabinet electric kitchen, 3 lge. bedrooms, master ensuite and walk-in closet and much more — asking $28,900. For prior appointment to view, please call anytime.
JACK MOEN
385-9741 658-5418

OPEN HOUSE
SAT. 1:30-4:30 P.M.
2317 ESTER PLACE
NEAR COLWOOD LAKE—FOLLOW THE SIGNS FROM SOOKE ROAD
Almost new 3-bedroom home in immaculate condition. Quality carpeting throughout. Living room has bay window and feature fireplace wall. Near school and golf course. Come and see it Saturday or call:
BILL McCARTER
385-9741 592-3970

OPEN HOUSE
SAT. 1:30-4:30 P.M.
4358 CHARTWELL DRIVE
4 bedroom, full split level, fully developed home. Priced at $38,500. Good terms available. For prior viewing call anytime.
HOWARD TOMLIN
385-9741 477-1327

OPEN HOUSE
SAT. 1:30-4:30 P.M.
4200 GORDON HEAD RD.
5 bedroom, 3 bathroom, split level 3000 sq. ft. of luxurious living. Priced at $58,500. For prior viewing call anytime.
HOWARD TOMLIN
385-9741 477-1327

COLWOOD
4 BEDROOMS
Unusual quality evident in this 5 yr.-old home on fine residential street. 1248 sq. ft. with H.W. floors and plaster walls. Lge. living room with full length fireplace, sep. dining area, 17' cabinet kitchen. Downstairs is fully developed with den with 2nd F.P., large rumpus room with built-in bar, fridge, 4th bedroom, and 3-pce. bath. Many extra features in this newly redecorated family home. Better value at $29,900.
KEN HENDERSON
385-9741 382-6794

MARIGOLD AREA
1200 sq. ft. of comfortable living featuring sunken living room, stone fireplace — quiet no-through street. On Yest 3 lge. bedrooms, cabinet kitchen, dining room, real homespun atmosphere for only $23,900. To view, please call anytime:
JACK MOEN
385-9741 658-5148

SOUTH FAIRFIELD
7 BEDROOMS
Super large family home in popular area. Living room is 15x30 with stone fireplace. Kitchen is 12x24 with loads of counter space and cabinets. 3-pce. bath up and 3-pce. down. This is a must see home inside. Ideal opportunity for foster home or rooming — boarding house or for the large family. Easy financing available $29,900.
KEN HENDERSON
385-9741 382-6794

NEW EXCLUSIVE
MARIGOLD $27,500
A sparkling clean and bright home just 5 years young. Shining hardwood through, attractive living and dining rooms and three lovely bedrooms. Modern kitchen with built-in range and eating area, beautiful bath with shower doors. Full high developed basmt. with huge, most attractive rec rm. with bar, all on a beautifully developed lot. Tremendous value and will finance to suit.
STAN TRONT
385-9741 477-2829

BRAND NEW
MARIGOLD AREA
$27,500
1200 sq. ft., 3 bedrooms, master ensuite, quality w-w shag throughout. Unique fireplace wall. Full basement. Easy financing.
JACK MOEN 658-5148
BILL McCARTER 592-3970

HANDYMAN'S SPECIAL
Three-bedroom home near shopping centre. Asking $15,500.

EXECUTIVE HOME
Near Pat Bay Hwy. but secluded sea view, ½ acre grounds. An outstanding home, worth more than the asking price of $42,900. Try your offers on both homes, call:
FRED RAUCH
383-5827 385-9741

LOW DOWN PAYMENT
SOUTH FAIRFIELD AREA
Living room with fireplace, 2 bedrooms, kitchen with large eating area. Full basement has 2 more bedrooms. $18,900.
BILL McCARTER
385-9741 592-3970

FERNWOOD AREA
Retirement or beginners home. Small down payment with good financing. 7 years old, 2-bedroom home — lge. 19x14 living room with fireplace — 10x14 kitchen — carport plus outside storage — easy to keep 47x136 yard. Centrally located near bus, school, and shopping. Price to sell $17,900. Call anytime.
BOB GIBSON
385-9741 658-5153

TRY YOUR
LOW DOWN PAYMENT
On this renovated home of four bedrooms, full basmt. home with adjoining garage. Good location near schools and shopping, near Hillside Plaza. Price only $18,900.
STAN TRONT
385-9741 477-2829

WESTERN HOMES LTD.
817 FORT ST.
$16,900
HOME ON ½ ACRE
2 BDRM. secluded living on quiet street but easily accessible to downtown via Trans-Canada Highway. 1½ bathrooms, large kitchen, built-in range. Eleven years new. Call now.
Harry Wright 382-2157 24 Hr.
$20,700
OAKLANDS
DEAD END STREET
Very tidy 3 Bdrm. home near Simpson Sears. Quaint kitchen, full basement. Should qualify for CMHC. Call now.
HARRY WRIGHT 382-2157 (24 Hr)
SPANISH OLD BRICK AND SHAG
Beautiful 1,260 sq. ft. 3-bedroom en suite home with wall-to-wall throughout, unique entrance and fireplace in high Shelly's X Road area. Views of Gulf Islands and Malahat, backyard borders on Parkland. Use their 1 year old
$27,500. 652-2917

250 HOUSES FOR SALE

BROWN BROS ON BLANSHARD
385-8771 ANYTIME

OPEN FOR INSPECTION
1377 LYALL ST.
SAT., FEB. 5
1:30-4:30
Immaculate 2-bedroom bungalow with many features different in the average home. Sea views. A terrific value — only $17,200. FRANK BUTLER for further details.

OPEN FOR INSPECTION
246 ISLAND HIGHWAY
VIEW ROYAL
SATURDAY, FEB. 5
1:30-4:30
$16,900., large 2-storey home with 3 bedrooms, enormous family room, huge kitchen. JAKE YOUNG in attendance. 385-8771 (anytime).

OPEN FOR INSPECTION
3338 KINGSLEY ST.
SIMPSONS-SEARS AREA
SAT. FEB. 5TH
1:30-5:00
Retirement or Starter Home in excellent area—Living room 14'x18' with open fireplace; spacious kitchen with dining area; two bedrooms plus 3rd in full high basement. Oil heat (package unit); drive-in garage. Asking $22,500. DOUG LAWSON in attendance. Exclusive listing. Call 385-8771 (anytime).

OPEN FOR INSPECTION
2943 PICKFORD ROAD
(ALDEANE-MARLENE)
COLWOOD
SATURDAY, FEB. 5
1:30-4:30
Visit this charming split-level home in a country-like setting only a few minutes from the Colwood Golf Course. The L-shaped L.R., D.R. and 3 bedrooms are all complimented by quality wall-to-wall carpeting. A bright and spacious finished utility area with ½ bath off, the secluded sundeck offering complete privacy and low, low taxes make this a must to see. Offered at $32,000. For a prior appointment to view or for additional information, call your hostess (MRS.) JANE LILLEY, 479-5406.

OPEN FOR INSPECTION
1206 MONTROSE AVENUE
SATURDAY, FEB. 5
1:30-4:30
This very modern home with 3 bedrooms, 1½ baths, large living and dining, fireplace, wall-to-wall carpets, a sundeck and terrific views. Spacious kitchen and extra bedroom in basement. See this at only $31,000 with terms. O. K. SPRINGER offers this good buy.

OPEN FOR INSPECTION
948 COWICHAN ST.
SAT., FEB. 5.
2:00-4:30
Very well-kept older 2-bedroom home. Living room — fireplace — large eat-in kitchen — 3-pce. bath. Full basement — OOM heat. Copper plumbing. New wiring. Separate garage, on lovely lot. Lane at rear. Good terms. Offered at $18,950. Exclusive — CEC PEARCE, Res. 386-3808.

GORDON HEAD
3 bedrooms — dining-room — living room with fireplace — mahog. cabinets, oak floors — partially developed basement — private patio. Asking $27,300. Try an offer. JOE RICKARD, 385-8771.

UNIVERSITY AREA
1736 MORTIMER ST.
FAMILY HOME
Very attractive living and dining room with sundeck off. Wall-to-wall broadloom over oak. Spacious cab. electric kitchen — 3 bedrooms (3 up and 2 down) 4-pce. bath on main plus 3-pce. down. 60x150 lot. Ideal for active children. Close to playground, schools and shops. ONLY $31,900. Call CEC PEARCE 385-8771.

D. F. Hanley Agencies Ltd.
Shakespeare St. Office
3021 Shakespeare St.
386-4294

COLWOOD
ASKING $27,900
OFFERS WELCOME
1,200 sq. ft. of luxury, overlooking natural park setting. If you love nature, this home is for you. Lot size 67x138 ft. For further information call:
H. F. WILLIAMS 388-4294

D.F.H.
SOOKE
2.12 acres of level grass land with access to main highway. Close to wharfage and all amenities. Asking $65,000.
TRY YOUR OFFERS
Call H. F. "HERM" WILLIAMS
388-4294

D.F.H.
$15,700
MT. VIEW
3 bedrooms, full basement. Older, excellent family accommodation. No financing to arrange. Low, low down payment and payments less than rent. HURRY. Call 388-4294 or 477-2888 (anytime). Ask for
WAYNE STRANDLUND

D.F.H.
White stucco cottage the one you have been longing to own, can now be yours. This little beauty is close to schools and shopping, has a large completely fenced yard, is clean, warm and has five rooms. If it's to be your first or last home, you could not do better; and it's priced to sell at $18,500.
386-4294 LEW SUTTON 386-3620

D.F.H.
$500 DOWN, $124.75 P.M
2 bedrooms, LR. and DR on bus route. Apt. zoned. $11,900 at 9¾% $104.95 p.m. over 25 years (5 year term) $2,900 at 8¾%, $20.30 p.m. over 25 yrs. Call for details.
477-5669 ALAN ECKARD 388-4294

D.F.H.
WESTERN HOMES LTD.
817 FORT ST.
NEW LISTING!
REASONABLY PRICED
Charming older home in a convenient location. 20x14 panelled living room with bay window. 3 large bedrooms. Bright kitchen with separate eating area. Utility on main floor wired for washer and dryer. Part basement with extra finished room. Fairly new furnace. Across from the park and close to all schools, shops and transportation. Price only $19,200. Courtesy to all realtors. To view phone:
TERRY EDEN
382-2157 (anytime) 479-1578

LAKEHILL BEAUTY
3-BDR. LIKE NEW
1,250 SQ. FT. HOME IN LAKEHILL'S BEST AREA
EN SUITE OFF MASTER BEDROOM. EXPENSIVE WALL-TO-WALL THROUGHOUT. 8¾% MORTGAGE ROOM FOR DEVELOPMENT IN BASEMENT. ON SEWER.
HOWARD MITCHELL
479-4818 or 382-2157

CORDOVA BAY SELECTION
Four new quality homes with sea view, over 1,200 sq. ft., 3 bedrooms, 1½ baths, fireplaces, full basement. All domestic facilities close. Excellent financing available or trade considered. From $35,400. Guadra Realty Ltd. Call T. Bratler, 385-1431 anytime or 386-9116.

250 HOUSES FOR SALE

EST. 1933
BOOTH
BOORMAN
MANN
INVESTMENT CO. LTD.

OPEN SAT.
3 to 5 P.M.
408 RAYNOR AVE.
$10,950
Where else is a close-in, largely up-dated — little — retirement or starter — home, with stove, heater and fridge included and live-in taxes of $1.00 a year?
SEE IT! No offers, BUT terms arranged to suit.
PHIL SIMPSON 386-7521

OPEN MON., THURS.
And FRI. 2 to 4 P.M.
SAT. 1:30 to 4:30
1517 NORTH DAIRY RD.
QUALITY TOWN HOUSES
Located off Cedar Hill Rd. in a very convenient residential district. Over 1,300 sq. ft. of finished home — three bedrooms — large L.R. with W.W. — separate D.R. — Crestwood cabinet kitchen with adjoining utility — two bathrooms — finished family room — two private patios—compare size, quality, $22,900 price, and easy terms then call MRS. MARILYN SECORD at 386-7521 anytime.

OPEN HOUSE
SAT. 1:30 to 4:30 P.M.
2245 AMITY DRIVE
(south of Experimental Farm)
This lovely 8-yr.-old home will provide you with approximately 2500 sq. ft. of living area; six rooms on main floor plus 3 down. There is a large living room with fireplace, large rec. room with fireplace, 12x14 dining room — kitchen has counter stove and wall oven, 3 plus 2 bedrooms and 2 baths plus en suite, also expensive wall-to-wall carpeting. Lot size is 10x207 (app. ½ acre). Double carport. Listing price $39,900.
SHELDON CROSBY
386-7521 479-7548

OPEN SAT.
2 P.M. to 4 P.M.
1497 DERBY ROAD
High location with unobstructed view. Luxurious 2 yr. old 3 bdrm. home. 1400 sq. ft. plus full high basement with finished rec. room and extra Bdrm. A pleasure to show. $36,900. For prior showing call AUDREY CROTHERS 385-4645 or 386-7521.

OPEN SATURDAY
2 to 5 P.M.
1750 McKENZIE AVE.
All schools 2 blks without crossing the avenue in this spacious Uvic area 4-bedroom, 2 bath family home. Please inspect the magnum rooms with carpeted family room, modern kitchen, super basement suite, sundeck, workshop, greenhouse, fruit trees, large fenced yard. Many extras in this new exclusive — $27,900.
JACK FETHERSTONE
386-7521 477-9427

SIDNEY
OPEN HOUSE
SAT. 1:30 to 4 P.M.
2129 SKYLARK
You are welcome to view this sparkling NEW home with THREE bedrooms on the main floor and a full BASEMENT. Come and talk TERMS. Learn how EASY it is to be the OWNER of this new home TO-DAY. Take Beacon Ave. EAST of the Pat Bay Hwy.
Listed at $23,900
386-7521 ERIC GRAHAM 656-4489

GORDON HEAD'S BEST
BUY $29,000
Call me and I will give you the address.
—Three bedrooms.
—Three years old.
—roughed-in basement.
—wall-to-wall over oak floors.
—Large kitchen.
—L shaped L.R. and D.R.
—Name your terms.
—Well landscaped, fenced yard.
IAN BOORMAN — 386-7521.

STANDS OUT!
Like a topless dancer at a church bazaar! New, over 1200 sq. ft., 3 bedrooms, en-suite plumbing, comfort planned with delightfully different decor. Deck, carport and large treed Colwood lot close to everything!
ONLY $27,900
PHIL SIMPSON 386-7521

COSY DEN
WITH FIREPLACE
This well located Oak Bay home, first time offered for sale, has all the most sought after features.
Large entertainment size living room with fireplace, separate dining room, bright modern kitchen with breakfast nook. Two twin size bedrooms, third in full high basement, beautifully appointed bathroom. Immaculate condition throughout. To view this exclusive listing call MRS. MARILYN SECORD — 386-7521 or 592-2134.

START OFF
RIGHT
What a difference it makes when you buy a well constructed home. A home that has been maintained and improved over the years. A home located in a desirable area. A home situated on a well landscaped lot. A home that has a developed basement. A home that is spotless. A home that is twelve years old. A home that has three bedrooms.
ROBERT J. MIKITKA has this home priced at $25,900. Call him
386-7521 477-5373
1111 Government Street

C. J. McREOD
REALTY LTD
2230 OAK BAY AVE.
598-4567

OPEN HOUSE
SAT. 1:30-4:30 P.M.
3060 UPLANDS RD.
$43,900
Quality home, impressively and completely modernized without loss of original charm. Lovely treed setting, ideally suited to professional couple or retired or small family. For prior viewing, please call Mrs. Watson, 598-4567.

OPEN HOUSE
SAT. 1:30-4:30 P.M.
2167 GRANITE ST.
$39,500
Another quality home completely and tastefully modernized. Choice village location. 3 bedrooms, 2 full bathrooms. Sunny, large rooms. For prior viewing, please call Mrs. Hart, 598-4567.

SOUTH OAK BAY
Space and convenience for the family are the keynotes of this 4-bedroom home. Excellent lot, and space for your boat and trailer. Priced at only $26,500. Call Mrs. Hart or Mrs. Watson, 598-4567.

MARGARET BAY AREA
Built 6 years ago by a craftsman with imagination, this 3-bedroom home is a delight in its parklike setting. With an attractive existing mortgage, realistically priced at $37,500. To view, please call Mrs. Hart or Mrs. Watson, 598-4567.

UNIVERSITY AREA
3965 CEDARWOOD
Beautiful spotless, split-level home located close to shopping centre. Bright living room with open fireplace, dining room plus outstanding kitchen, 2 bathrooms and family room off kitchen. Front drive attached carport.
DAWSON DEV. LTD.
385-8822

SOUTH OAK BAY
Have to move nearer Swartz Bay. Selling enormous house on Monterey Ave. Space has to be seen to be believed. Revenue apartment if required. Asking $39,500. On double lot. For appointment to view or information call 598-1650. No agents.
VIEW ROYAL NEW 3-BEDRM. bungalow, carpets, selling $23,500. Postle Construction, 477-3728.

250 HOUSES FOR SALE

NATIONAL
TRUST CO. LTD.
2 LOCATIONS TO
SERVE YOU
HILLSIDE
SHOPPING CENTRE
$3,500 DOWN
3-Bedroom—$21,000
—Handy to large shopping plaza
—Also close to all schools
—Stucco exterior, full basement
—Nice corner lot, all hedged
—Terms by agreement to vendor
DON'T MISS THIS ONE
TED BOWDEN
386-2961 479-1479

UNIVERSITY AREA
An immaculate 3-bedroom modern bungalow with separate dining room, large living room with stone fireplace and spacious bright kitchen. Fully fenced, double drive, basement completely developed with extra vanity bathroom. This lovely home is in a quiet residential area, but handy to everything. Asking $32,900.
JUNE HOUGHTON
386-2961 — 385-8105

ROLSTON AREA
4 BEDROOMS
This is a very spacious family home, in excellent, quiet location. Living room with cosy fireplace, L-shaped dining room, both with wall-to-wall carpeting. 2 bedrooms on each floor, double plumbing. Large recreation room with bar and fireplace. $31,950. Call
RUDY ROST
386-2961 658-5490

DOWNTOWN
1280 DOUGLAS
PRINCE ROBERT
DRIVE
High location with lovely view of harbour. Post and beam construction. Three bedroom — one with ensuite plumbing, L-shaped living and dining room. Unique corner fireplace with built-in stereo. Rec room 27x12 with 10x1 greenhouse adjacent. Surface type swimming pool, sundeck, small play park at rear. Price $29,500. To view, call:
DES DESJARDINS OR
HARRY COOK
385-8925 598-3761
OFF. 388-5451 (24 hrs.)

ROSERIDGE PLACE
Looking for a three-bedroom with cathedral entrance, vanity bath, three room in-law suite in ground-level basement? Hardwood floors throughout, kitchen with eating area? Dining room with sliding glass doors to sundeck, in a choice area? This is it! Price $27,900. To view, call:
DES DESJARDINS OR
HARRY COOK
385-8925 598-3761
OFF. 388-5451 (24 hrs.)

OAK BAY NORTH
New listing — just two blocks from WILLOWS BEACH. Two bedrooms (Master 14.6x13). Separate dining room. FAMILY dining area in kitchen. Full basement. Hot water heat. Priced at $22,900. Terms.
MIKE RUSSELL
Office 386-5451 (24 Hrs.)

PANORAMIC SEAVIEW
FAMILY HOME
AS NEW.
$31,500
A home full of features! Built in 1969 as a show home with 1300 sq. ft. on main floor and 1300 sq. ft. on lower level. Main floor has 3 bedrooms, living room and dining room with w-w carpet. Kitchen is a housekeeper's dream, with smooth citation cabinets and washer and dryer space. Cathedral entrance leads to full lower level with finished panelled den, space for 2 more bedrooms and an unfinished rec. room with fireplace. Double carport, low shake roof gives this home a luxurious look.
385-7721 CLIFF SALMOND 477-3626

"EASY TO BUY"
This 2-bedroom stucco home has 2 full basements, large fenced yard, living room with fireplace. Good terms can be arranged.
386-2911
ELSIE O'BRIEN
Shirley Phipps Homefinders Ltd.

250 HOUSES FOR SALE

MAYFAIR
REALTY
3133 Douglas St. 386-2955
WOODWARD'S MAYFAIR CENTRE

OPEN HOUSE
OAK BAY SOUTH
SAT. 1-5 P.M.
110 BEACH DR.
Don't miss this delightful home. Three bedrooms, den with fireplace, large living and dining rooms. Full basement. Clear title at $39,500. For prior viewing call 386-2955, ask for J O'H N MOLYARD.

OPEN HOUSE
SAT. 1:30 to 4:30
641 VANALMAN
3 BR. F.H.C. bsmt., fully developed. Drapes, fridge and stove included. LEIGHTON NOBLE, 386-2955 or 658-8968.

OAK BAY
OPEN HOUSE
SAT. 1-5 P.M.
2501 WOOTTON CRESC.
A most delightful, immaculate two bedroom, no basement home. Large living room with separate dining room, kitchen with eating area. Some appliances included. Full price $24,200, come and see on Saturday or phone R. FROST, 386-2955 or res. 383-4047.

OPEN HOUSE
SAT. 1:30 - 4 P.M.
3200 BLK. LINWOOD
IS SOMETHING SPECIAL
Spacious 3-bedroom - Townhouse, 1200 sq. ft. of deluxe living area including — 2-car parking — 2 baths — shag carpeting — floor to ceiling natural rock fireplace — closets galore — utility room — and still room for rec. room — auto. hot air furnace. VERY LOW DOWN PAYMENT with excellent financing available. PRICED FROM $21,300. To view please call LOU BLOOMFIELD, 386-2955 or 478-6475.

VERY OAK BAY
and very exclusive — except price — here are the facts. 1725 sq. ft. with large living room — generous dining room 3 bedrooms — 4 pce. bathroom — pleasant bright kitchen — hot water heating — full 2-bedroom in-law suite in basement — 4-piece bath — private entrance — large lot with concrete parking pad for boat, etc. Only $31,500 — approx. ⅓ cash down. Phone J. J. WILLIAMS for appointment to view. 386-2955 or res. 479-1183.

LANSDOWNE SLOPE
ESTATE SALE
Charming, character home well located in Oak Bay. Cathedral ceiling, LR. DR. kitchen and 2 large BR's on main floor. Extra BR. rec. room with 2nd fireplace and utility room in full basement. Oil HW heat, large lot. Needs decorating and some up-dating so offered at the realistic price of only $27,900. For further details call STAN JAMES, res. 592-3740, or WAYNE SCOTT, res. 479-6087. Mayfair Realty, 386-2955.

COLQUITZ AREA
VIEW PLUS PRIVACY
Modern, quality, 3 bedroom family home of over 1200 sq. ft. Living room, dining room, spacious family size kitchen, full high basement, double carport and sundeck. Large beautifully landscaped lot with lots of off-street parking. School, bus and stores are close by. Large 9 per cent mortgage. Asking only $27,500. FRANK BOUSFIELD, 386-2955 or res. 478-1000.
$25,900

BETTER THAN NEW
$29,500
It will be a pleasure to show you this top quality 2 bedroom, full basement home. Built 4 years ago by the owner and kept in premium condition. In a nice area with a good level lot. To view please call WAYNE SCOTT, 479-6087 or STAN JAMES, 592-3740, Mayfair Realty 386-2955.

BEAUTIFUL SEAVIEW
VLA BUILT
17 years, young, well kept 1 large living room with fireplace, hardwood floors. Dream kitchen with 5'900 nook. 2 bedrooms with 1 full concrete basement. Large rec. room 20x22 with bar, and fireplace. All this for only $24,950. FRED BERGMAN, 386-2955 or res. 598-4418.

NEW LISTING
GORGE $18,500
Must see inside to appreciate this immaculate starter or retirement home. Nice living room with fireplace, LARGE modern kitchen, two good sized bedrooms, half water heating system, nice back yard with fruit trees, patio, and stone barbecue pit. Please call GEORGE WALL, 386-2955 or res. 478-6475.

GORGE $17,900
TRY $1000 DN $148 P.M.
With 20 year payments. Fireplace in living room, two good sized rooms, large kitchen, full basement (6 ft.). Early possession possible. Call GEORGE WALL, 386-2955 or res. 478-5681.

ESQUIMALT
TRY AN OFFER
2 bedroom, no basement home, dandy starter or retirement. Close to all services. Asking $16,500. Try an offer. R. FROST, 386-2955 or res. 383-4047.

RRRRRRRRR
RRRRRRRRRR
RRR RRRR
RRR RRRR
RRR RRRR
RRR RRRR
RRRRRRRRR
RRR RRRR
RRR RRRR
RRR RRRR
RRR RRRR

RITHET AGENCIES
LIMITED
714 Fort St. 382-4251

OAK BAY BORDER
Walking distance to Jubilee, on a quiet street, with southern exposure. 5-room bungalow. Oak floors, full cement basement with finished area, fully insulated with large drive-in garage. Offered with flexible financing at $22,400. Call TED WILKINSON or EDWARD CLARK, 382-4251.

ESQUIMALT RESIDENTIAL
4-room bungalow close to bus, store and golf course. Very neat and well kept with all new heating, inside tank, 100 amp service and new roof, attached utilities and fenced lot. Offered at $15,900. Good terms. Call TED WILKINSON or EDWARD CLARK, 382-4251.

DEAN PARK ESTATES
Near new 3-bedroom home. Living room featuring floor-to-ceiling rock fireplace, dining room with sliding doors to large sundeck. De luxe kitchen with eating area. Full high daylight basement with extra rooms roughed in. Situated on a large beautifully treed lot with valley views.
$36,800
Reasonable down payment
E. WILKINSON — E. CLARK
382-4251 anytime

MT. TOLMIE
FIRST TIME OFFERED
This is a prime investment, on a quiet street. Just listed, this quality stucco bungalow of well planned rooms, polished oak floors, plastered walls and ceilings, dinette kitchen, sep. dining room, 4-piece tiled bath, lots of closets. Carpeted closed stairway to fully lined high basement. Inside oil tank and walk-in cooler. Lot size 62.5x215 ft. Now offered at $26,400. You will love this home. Call EDW. C. CLARK or TED WILKINSON, 382-4251 anytime.

CLOSE TO THE SEA
5-room bungalow plus utility on treed lot 60x150, close to all conveniences. Try low down payment. Offered at $17,900. Call TED W. L. WILKINSON or ED. C. CLARK, 382-4251.

UNIVERSITY AREA NEAR new, 4-bedroom Tudor. By owner. 477-6330.

250 HOUSES FOR SALE

ISLAND PACIFIC
REALTY LTD. 388-6231
3200 QUADRA ST.
4-PLEX
4 2-Bedroom suites, all rented, producing excellent revenue. Situated in Sidney, ½ block from Beacon Ave. Price $48,000.
G. McWILLIAM
652-2467

QUIET and SERENE
Large 4-bedroom home with lots of potential, has partial sea view. Asking $38,500. Quickly call LARRY QUAGLIOTTI 479-6609.

JUST LISTED
Older style, spacious family home near Swan Lake. All large rooms, 2 bedrooms, living room with fireplace, big dining room or den plus large eating area in kitchen. Full basement, drive-in garage. Very comfortable home on nice lot. Full price $18,500. Call now, 388-6231.
ANNE DUGGAN

"BEST IN THE WEST" BY
IRENE DALZIEL
388-6231 or 384-8692 "QUICKLY"

JUBILEE AREA
$15,900
Two bedrooms, no basement, large lot, good soil, close to shopping, and bus route. Low down payment.

CITY
3 BEDROOMS
Asking $11,000 with $1,000 down and good credit. 43x100 lot. Vendor must sell. Accommodation at its lowest price.

GORGE
ASKING $18,900.
Two bedrooms, drive-in garage, W-W and heatilator fireplace in living room, bedrooms are good size, good size lot suitable for vegetable garden, etc. Low down payment required on this gleaming white retirement or starter.

RURAL AREA
$13,900
Two bedrooms, no basement, large lot, good soil, close to shopping, and bus route. Low down payment.

CORDOVA BAY
4 BEDROOMS
Tree top heights area, only two years old. 1569 square foot prestige executive type home, many extras, including water view. Full basement asking for development. Loads of room for the family or for entertaining. New on the market. Asking $38,500 with excellent financing.

WALKING DISTANCE
Close to town, stucco bungalow, 3 bedrooms, plus one in full basement, automatic oil heat, nice living room and dining room with granite fireplace, modern kitchen, nice family home. Asking $27,500 with $3,000 down.

BURNSIDE
$15,900, 3 bedrooms, full basement, older home, level lot, back lane, auto oil furnace. Low down payment.

ANY OF THESE ABOVE CALL
388-6231 or 384-8692 NOW!!

RURAL BUNGALOW
$12,950
2 Bedrooms, living-dining room, separate kitchen, good sized lot. Low, low, low down payment. Hurry for this one — phone FREDDY STARKE 388-6231 or 384-9633.

NORY
BYCE
ASSOCIATES LTD.
1314 Quadra St. 385-2458

OPEN HOUSE
4110 EBONY TERRACE
$45,000
SATURDAY
1:30 TO 4:30 P.M.
A most interesting new architectural design, built with extreme care and consideration by a Canadian Housing Design Award Winner for the most discriminating home owner. This new home features an unusual beamed living room, raised dining room, walnut cabinets and pantry in the kitchen, sundeck, 2 bathrooms, 3 bedrooms. Can be expanded to 3 bathrooms and 3 bedrooms.
Gladyce McLure Dar Garside
385-2458

HOME and INCOME
This most desirable property has an owner's 2 Br apartment with panoramic view over the city. Also four rental units with separate entrances. Not a conversion. Top value. No vacancies. A pleasure to show. Call Don Bacon 385-2458.

LOW DOWN PAYMENT
IS POSSIBLE ON THIS DELIGHTFUL 3-YEAR-OLD, 3-BEDROOM, MODERN HOME IN LANGFORD. CALL ME AND LET ME EXPLAIN. GLEN McGREGOR
385-2458, RES. 477-3675.

RETIREMENT
COUNTRY SETTING
High quality, spacious 2-bedrm home on a large treed lot. Ideal for couple who enjoy space, seclusion and gardening. Lots of parking and storage area. 10 min. from town. Low taxes. Full price $31,900.
DON PATTERSON
385-2458

OWNER DEMANDS
QUICK SALE
If you desire a cute cosy 2-bedrm. stucco bungalow this is your OPPORTUNITY TO SAVE MONEY. Elderly vendors desire fast action as they wish to retire to apartment living. FULL BASEMENT AND OIL HEAT plus fruit trees and producing grape arbor. Asking $17,850 but YOU OFFER with be welcomed. TERMS TO SUIT. ACT FAST FOR THIS ONE. Call Bill Hodgson, 385-2458 or 385-6563.

COWICHAN LAKE
2 ACRES 175' WTRFRNT
The pure water, full of trout lake, just 1½ hours from Victoria. New 3 bdrm home L.R. fireplace, dining, 4 pc. bath, 2-pce. ensuite. Provision for 3rd. Try hard to believe the firm price of $27,500.
Dar Garside, 385-2458.

HIGH LOCATION
Beautiful city views, all new inside, even to wall-to-wall carpet inside, new wiring, furnace, and plumbing. Unbelievable 3 Bedrms, TV room, L.R. and D.R. large lift, oodles of cupboards. Over 1400 sq. ft. first floor area. YOU'LL NEVER GUESS just $20,700. Call Doris Adams, 385-2458, Res. 598-7248.

ENGINEERED HOMES
NEW
2 and 3 bedroom homes
Available for March 1st. Possession. Priced from $20,316 total price. Down payment $1,016.00 — plus maximum B.C. grant. Monthly payment $148.47. Principal and interest.
Visit Our OPEN HOUSE
Corner of Mills Road and Pleasant Street Sidney
Open Saturday 1:30-4:30
Sunday 1:30-4:30
Monday 1:30-4:30
Call Now
ENGINEERED HOMES
19 Cadillac Avenue
Phone 385-9211
Evenings Kelly Nemeth 477-4641

FANTASTIC VIEW
SECLUDED LOCATION
This centrally located immaculate property is very tastefully decorated and well laid out to take advantage of the view from the very functional kitchen, separate dining room, living room and master bedroom. Also on the main floor is a cosy family room and 2 more bedrooms.
The lower floor has the 4th large bdrm and complete bath, large rec. room and fireplace plus more space to do with what you wish. There are many extras which I haven't mentioned and would be very pleased to tell you about. Asking $69,900. Do see this one and make an offer. Call me anytime. Lois Smith, 592-9131.
Shirley Phipps Homefinders Ltd.

250 HOUSES FOR SALE

NEWSTEAD
REALTY
LTD.
JUNCTION CENTRE
1437 FORT STREET 382-8117

OPEN HOUSE
SAT. 1 - 4:30
1143 LOCKLEY RD.
Wanting quick possession with low down payment? This 2-bedroom home can be yours. Worth inspection at asking price of $18,500.
BEN PARENT
382-8117 or 382-5219
NEWSTEAD REALTY LTD.

OPEN HOUSE
636 VANALMAN AVE.
SAT. 1:30 - 4:30
Charming three-bedroom, post and beam construction, quiet street, well maintained. Features built-in dishwasher in bright modern kitchen with good eating area. Sundeck off kitchen and dining room. Walk to wall carpet in most rooms, nice rec. room in basement. On sewer. $26,900.
MARY JAMES
382-8117 or 477-5618
NEWSTEAD REALTY LTD.

OPEN HOUSE
2620 PRIOR ST.
SAT. 1:30-4:30
This part basement, automatic heated, 2 bedroom bungalow is ideal for starters. $1,500 down with Gov't Second and low payments. Priced to sell — this immaculate home — $18,950.
MRS. V. ROBERTS
382-8117 or 592-2171
NEWSTEAD REALTY LTD.

MOUNT TOLMIE
NEW EXCLUSIVE
Delightful store and a half, stucco home in choice area. Close to all schools and shopping.
—Wall-to-wall carpet in gracious hall
—Living room with brick fireplace
—Two bedrooms
—Bright modern kitchen
—One bedroom upstairs
—Den or small rec. room in basement
Many extras — $24,900
Call Now
MARY JAMES
382-8117 or 477-5618
NEWSTEAD REALTY LTD.

NEAR ELK LAKE
1.6 ACRES
Country luxury. The appeal of handsplit shakes — the luxury of over 1500 sq. ft. of g

253 COUNTRY HOMES AND PROPERTIES

CENTRAL SAANICH

KEEP HORSES NOW
SUBDIVIDE LATER

9 acres view property with nearly new three-bedroom full basement home in beautiful setting. This land lends itself to fruit growing as soil is in excellent condition. Will make a top-notch home building site when present restrictions are removed. Full price $69,000.

BRENTWOOD BAY

Two-bedroom home with extra bedroom and large rumpus room below. Ideal for small family. Fireplace, hardwood floors, cabinet kitchen. Full price, $21,500.

Call Jim McKevitt, 652-2078 or Brentwood Properties Ltd., 652-7141.

BARGAIN HUNTERS QUIET COUNTRY ACREAGE

6-7 of an acre made up of 2 lots. Home on one lot has LR with fireplace, large kitchen with eating area. Separate utility room. Presently one large bedroom. Space for more. Has own well. Many bulbs and roses. Other lot should qualify for VLA. Will go fast. This is 1st ad. Call JAMIE 477-1841 Block Bros.

SHAWNIGAN LAKE

Modern 2-bedroom home with 25' living room, floor-to-ceiling fireplace and w-w carpet. Built-in range and oven, rec. room with fireplace, shower, toilet and utility room in basement. Sundeck with view. $19,900. Terms. JOE RICKARD.
BROWN BROS. AGENCIES LTD.
1125 BLANSHARD STREET
385-8771 (anytime)

VALENTINE GEM!

Here is a neat little cottage which provides: a 22x13 living room with H-W floors, 2 bedrooms, panelled den or extra bedroom, in Sidney. Newly redecorated interior. 720 wiring, OOM heat, and low taxes.
ONLY $15,900
656-1154 MR. ELWELL 477-3988
Gordon Hulme Ltd., Sidney

APPROX. 2 ACRES
WEST SAANICH ROAD

House consists of living room, large kitchen and 1 bedroom, no basement and no bathroom. The house is of no or very little value but the land is excellent with very little rock and has an excellent well. All cash required. Asking $12,925. 479-4398 WILF DAVIES, Island Pacific Realty Ltd.

OPEN SAT. 2 TO 4
2245 Amelia (turn left off Resthaven Dr.). This beautifully kept home on a larger than usual lovely fenced garden has many attractive features for the small family or Mother and Dad. 2 bedrooms. Now only $19,500. Owners have bought. 656-2397. KEN HARVEY 656-1154

IMMEDIATE POSSESSION
SAVE $10,000

Large, lovely, secluded, modern bungalow home, 5 miles city side, Sooke. Large rooms, W-W carpet, basement, oil, large trees, ocean view. $29,500. Terms, trade. Owner, 592-3658.

SIDNEY DREAM HOME

Unusual and beautiful new 3 bedroom with large arched fireplace, arched cabinets, shag throughout. Low down. 1248 sq. ft. $23,900. Open House weekends. 2135 Skylark. 656-3125 and 656-2989.

FOR SALE, 3 MILES TO DUNCAN, 2-bedroom country home, 2 acres cleared, full basement, auto. oil heat, outbuildings. Will consider mobile home on trade. Further information. 746-4388.

BY OWNER — 1½ ACRES ON quiet cul-de-sac. 3-bedroom home, wall-to-wall carpet, plastered throughout. Appliances included. Langford. 478-6353 to view. Asking $27,900 or closest offer.

JAMES' BAY HIDE-AWAY, $17,500. By owner — 3 bedrooms, completely renovated, fenced yard, comfy, cosy, super convenient. 382-8357, after 4:30.

CAPITAL REGION AGENCIES
2481 Beacon Ave., Sidney, B.C.
Confidence, Reliability, Action!
656-3951

256 WATERFRONT PROPERTIES

PEMBERTON, HOLMES LTD.

1002 Government Street
384-8126

1—OYSTER HARBOUR LOT — Facing southwest and looking across the bay towards Ladysmith. Lot totals 83 acres with 110 feet of waterfront. Sound value at $7,500.

2—BIRDS EYE COVE. Three lots totaling 6 acres — Magnificent views of Maple Bay, Sims on Narrows and Salt Spring. $23,000.

3—A number of beautifully treed, level waterfront lots on Tribune Bay, Hornby Island — From $6,400.

4—A most comfortable and sound 3-bedroom contemporary cottage on Shawnigan Lake. Lawn to the shoreline and a soundly constructed pier. $27,500.

5—DEEP COVE. Modern four-bedroom architect designed home. Faces south west with 150 feet of excellent sand beachfront. A "Best Buy" at $69,500.

6—SHAWNIGAN LAKE facing west on 3 lots with substantial excellent lake frontage. Contemporary year around country home. $36,500.

G. PERODEAU 656-4525
J. P. BELL 656-4293
J. H. G. BOVEY 652-2324

WATERFRONT LAST OF THE GRASSLAND

Some 6 ACRES of gently sloping grassland, high above Straits of Juan de Fuca, only 14 miles from the centre of Victoria (1 mile from Metchosin Village). WELL fenced and cross fenced PRIVATE road to peace and perfection. MAIN water and hydro, MASTER crafted, new 2-bedroom home of finest construction with huge, ever-changing views from Hurricane Ridge to Mount Baker. DOUBLE workshop garage, easily converted to extra bedrooms; rec. room, etc. 72 FOOT greenhouse; extra buildings. Boundaries are on the beach, the high firs, the long views, the Holly Farm.
This may well be one of the last chances you will have to obtain such a glorious place of peace and tranquility. I know of no other. The price is $55,500. Cash preferred. Please address enquiries to:
DESMOND HOLMES — Pemberton, Holmes Ltd. 384-8126 eg. Res. 478-1227.

KOOTENAY LAKE, BRITISH COLUMBIA
35.58 acres, 1400 ft. of choice waterfront. Boat basin for up to 50 boats. Underground 220 wiring, domestic and irrigation system. New 1515 sq. ft. home, including all new appliances, drapes and quality wall-to-wall. Can be subdivided for retirement homes or mobile or trailer park. Clear title property. Owner will carry balance at bank interest rates. Full particulars available. Call Edward C. Clark 384-4156 or 382-4251.
RITHET AGENCIES LIMITED

WATERFRONT

Is hard to find, especially of this calibre where you have seclusion, warm water and excellent fishing. For $30,000 you are part owner of 100 acres with over 1500 ft. of waterfront, 240 ft. for your exclusive use to build an estate home or summer fishing lodge. BOV PAUL 478-5561 or 478-2477. BLOCK BROS. REALTY.

SAANICH WATERFRONT
Look at the price of $35,300 and then look at this modern 1500 sq. ft. 3-bedroom home and compare with other waterfront properties. You will be surprised by the beautiful views and the architectural designed skylight entrance. Annemarie Bolender 477-8653 or Block Bros. 477-1841

WATERFRONT LOT

Choice waterfront lot 1¼ acre in North Saanich, city water available. Priced at $26,500. Please call Mrs. McElroy, Investors Realty Ltd. 386-7721.

DENMAN ISLAND SEA-VIEW and waterfront lots. Ample water now piped from Graham Lake. $5,300 and up. Seaview Land Estates Ltd. 813 Fort, 382-7522 or 477-6764.

1.74 ACRES, COLE BAY QUIET, secluded setting off semi-private road. 266 ft. of beautiful beach. Asking $45,000. G. Devlin, 385-2725, 382-2760.

258 CONDOMINIUMS AND TOWNHOUSES

EXCEPTIONAL SUITE
LOW OVERHEAD
TOP LOCATION

This pleasing two-bedroom suite with two full bathrooms provides very agreeable accommodation amidst pleasant surroundings. The sensible listing price of $32,900 represents better than usual value and includes expensive W-W carpeting, sun-drapes, gourmet range, frost free fridge, and dishwasher. Why not take the time to discuss this happy way of life with
J. C. (CLIFF) GAY
MONTREAL TRUST
386-2111 592-4633

FAIRCLIFF CONDOMINIUMS
1433 FAIRCLIFF LANE
SUNDAYS, 12-5
WEEKDAYS, 11-6
DAWSON DEV. LTD.
385-8822.

PARK OLYMPIC HEIGHTS, 660 Battery Street — 1 and 2 bedroom deluxe suites. 1 block to Beacon Hill Park. Fireplaces. Seaview. Quality appointments. Priced from $17,200. Open Daily 1-4 p.m. including Sundays.

PRESTIGE LOCATION OF OAK Bay. View this 1 Bdrm. condominium with me. Ideal for the mature couple or lady. Asking price $16,500. Oliva Purdy 592-7682. S. P. Homefinders 386-2911.

258 CONDOMINIUMS AND TOWNHOUSES

X X X X X X X X X X
X BOULTBEE X
X SWEET X
X Realty X
X Ltd. X
X X
X

737 FORT 388-5561

BRAM LEA COURT
118 CROFT ST.
ONLY ONE LEFT

NEW ONE-BEDROOM SUITE, W-W CARPET, DRAPES, STOVE AND FRIDGE, CABLEVISION. TRY YOUR OFFER. LOW DOWN PAYMENT. FOR FURTHER INFORMATION, CALL 388-5561.

ARD LEA COURT
305 MICHIGAN STREET

NEW SUITES, OPEN TO VIEW FROM 1:30 p.m. to 4:30 p.m. DAILY, EXCEPT FRIDAY, INCLUDING SATURDAY AND SUNDAY. WALKING DISTANCE TO DOWNTOWN AND PARLIAMENT BUILDINGS. CALL 388-5561.

DON'T MISS SAANICH'S NEWEST TOWNHOUSES

CORNER OF FELTHAM AND SHELBOURNE
OPEN DAILY 1:00-4:30
(EXCEPT SUNDAY)

Two or 3 bedrooms, shag carpeting. Each unit has a recreation room and workshop area. All grounds completely landscaped with individually fenced back gardens. A tennis court for the enjoyment of all. You can avoid the maintenance of a normal house without going to an apartment. The location is very handy to bus and shopping, and convenient to all schools, from kindergarten to university.

JUST LIKE A HOUSE

YOU CAN TRADE YOUR PRESENT HOME
$1150 DOWN HANDLES
CITY SAVINGS AND TRUST
383-4141

ONE IN A HUNDRED

Superior construction, excellent sound proofing, two generous sized bedrooms make this well laid out condominium apt. in 15-unit building an excellent buy. On a quiet, heatifully treed corner in Fairfield it has a pleasant view and many extras installed by owner in 8 mos. occupancy. Better than new, $23,000.
Call
ELEANOR SANDERSON
384-9610 388-4271
J. H. Whittome and Co. Ltd.

NOW THAT CONSTRUCTION HAS been completed on the final phase of

VILLAGE GROVE

We are able to offer you the opportunity of purchasing a LUXURY TOWNHOME in an ADULT ENVIRONMENT.

VIEWING BY
APPOINTMENT ONLY

Bruce Cooke Building Construction Ltd.
479-7515

AND HERE ARE VICTORIA'S NEWEST TOWNHOUSES

First homes are ready for occupancy March 1st
Located on
Market St. off Quadra St.
These well-finished and attractive two and three-bedroom homes will be situated in a pleasantly landscaped setting adjacent to playgrounds and park on a quiet street.
Priced from $18,300 for a two-bedroom home and only $19,200 for a 3-bedroom home. To view, please call Mr. Stricker, Quadra Realty Ltd. 385-1431 anytime.

OAK BAY CO-OP SUITE UNOBSTRUCTED SEAVIEW

Immediate possession available for this 2-bedroom suite situated in a quiet block right on the waterfront; has large wall-to-wall carpeted living room and dining room. BEST BUY ON MARKET AT $26,500. Estate sale, quick sale essential. Can be shown anytime IN SPOTLESS CONDITION. Please call Mr. Custance or Mrs. Elliott 385-2481.
Swinerton, Stewart Clark, Ltd.

BUY
SELL
TRADE
Through
CLASSIFIED
DIAL 386-2121

263 GARAGES FOR SALE, RENT OR WANTED

CARPORTS, $5 PER MONTH. Shelbourne Plaza area. Suitable for trailer, boat, car storage, etc. 477-8968.

WANTED: DOUBLE GARAGE. View - Royal area. 479-1976 or 478-3226.

WANTED IN PROSPECT LAKE area, enclosed work space for cars. 479-2308, 5:30 - 7:30.

JAMES BAY, APPROXIMATELY 12'x20'. $100. Phone 479-1913.

265 HOUSES WANTED TO BUY

UP TO $40,000
For your older character home in the Transit Rd. area. 3 or 4 bedrooms. Must have character. Could even be considered "Different." I have 2 young financially secure couples looking for your home. Please phone 386-7361, MARYWOOD, 592-2647, Canada Permanent Trust.

URGENTLY NEEDED FOR BONA-fide client — 3-bedroom, basement home up to $24,000 in MACAULEY SCHOOL DISTRICT. If YOU can be of any assistance, please call (MRS.) JANE LILLEY at
BROWN BROS. AGENCIES LTD.
1125 BLANSHARD STREET
385-8771 (anytime)

URGENT!!!

3 or 4 bedroom home with den or family room. Cadboro Bay, Ten Mile Point or Queenswood area preferred — between $40-$50,000. Please call Betty Shea 592-9313. Rithet Agencies Limited, 714 Fort Street.

ELDERLY COUPLE REQUIRE to purchase small house in quiet locality or cul de sac in Oak Bay, within walking distance of shopping centre. Private cash sale. Please write to Victoria Press Box 438.

HAVE CLIENT FOR 5-BEDROOM home with Rec. Rm. also den if possible — up to $60,000 - in North Oak Bay - Cadboro Bay - Gordon Head. Please call Mr. Baxter, 385-2471, Johnston and Co. Ltd.

10 MILE POINT

3 or 4 BR. family home up to $40,000. Possession to suit you. Call Mr. Shaver 386-7721. Investors Syndicate Realty Ltd.

ONE OR TWO BEDROOM HOME, all conveniences, large lot with fruit trees preferred. Have cash. Particulars to G. Mills, 3434 Doncaster.

PRIVATE, OLDER HOME REquired up to $15,000. All cash. 479-2426.

PRIVATE
Want older home, any shape, up to $15,000 cash. No agents. 479-2209.

265 HOUSES WANTED TO BUY

WALL and REDEKOP! REALTY LIMITED
777 Broughton

Urgently require the following real properties. If your property meets these requirements, please phone for an immediate inspection.
(1) Older country home with 2-3 bdrms. Price up to $18,000. Call Marie Malbon 388-7456.

(2) Family of five need 3 bdrm, psm't home close to all school levels, up to $25,000. Call Marie Malbon 388-7456.

(3) Handy man special for local tradesman to repair for rental. Call Marie Malbon 388-7456.

(4) Side by side duplex, preferably in Esquimalt or Fairfield. Should have 3 bdrms. Call Marie Malbon at 388-7456.

(5) Young couple wishing to buy their first home. Have good down payment. Need 2 or 3 bdrms., near Woolco. Call MARIE MALBON at 388-7361 or 388-7456.

CLIENTS REQUESTS

1—2 OR 3 BEDROOMS in quiet area for retired couple.

2—3 BEDROOMS with extra space in full basement and close to schools.

3—3 OR 4 BEDROOMS and full basement, Fairfield preferred but not essential.
If thinking of selling, please call Mr. Belcher, 384-9335, 382-2848 res.

A. BERNARD and CO., LTD.
655 Fort St. 384-9335

TWO PRAIRIE COUPLES

WANTED IMMEDIATELY FOR THESE PEOPLE WHO HAVE JUST ARRIVED IN TOWN — NEWER OR OLDER 2 OR 3 BEDROOM HOMES — THEY'RE LIVING IN AN AUTO COURT AND MUST LOCATE QUICKLY. CALL NOW FOR IMMEDIATE INSPECTION. JOHN JAMES, WESTERN HOMES LTD. PH. 382-2157 24 Hrs.

CASH IMMEDIATELY FOR YOUR HOME WITH POSSESSION NOW OR AT A LATER DATE TO SUIT YOU. BILL McCARTHR, 592-2970 OR 385-9741. J. A. HENDERSON REALTY LTD.

ARE YOU A RESIDENT OF ESquimalt, Gorge area, Forestry Lab. area or View Royal? If you have considered selling your home, please contact me as soon as possible. I have young Navy couple looking for a home under $30,000.
MRS. TOVE BARLOW
386-7521
BOORMAN INVESTMENT CO. LTD.,
1111 Government Street

THINKING OF SELLING YOUR HOME??

PLEASE CALL ME FOR
a—ACCURATE APPRAISALS
b—GUARANTEED ADVERTISING THREE DAYS A WEEK
c—PROMPT, COURTEOUS, SERVICE DAY OR NIGHT
ABSOLUTELY NO OBLIGATION
DICK JAMES, 385-2481
Swinerton, Stewart Clark, Ltd.

WHY WAIT FOR TOMORROW? When you could sell today! Are you the one who is holding back this special property my prospects are looking for?
DESPERATELY NEEDED
2-5 ACRE PROPERTIES
DON'T DELAY — CALL NOW
382-2096 385-7761 (24 HRS.)
GRETA HOFMEISTER
D. F. HANLEY AGENCIES LTD.

EXECUTIVE ARRIVING LATER PART OF FEBRUARY WISHES TO BUY A LUXURY WATERFRONT HOME IN THE CITY. PREFERS A HOME WITH LONG, LOW LINES, WITH OR WITHOUT A BASEMENT. FLEXABLE AS TO PRICE AND POSSESSION. PLEASE CALL (MRS.) GERRIE HUTTON, 388-4271 OR 386-3927.
J. H. WHITTOME AND CO. LTD.

WATERFRONT SOUTH OAK BAY

Has to be one of the last 100 sites in this prime location, approximately 54 ft. wide.
$23,000.
384-8126 JIM McTAUGHT 382-4463
PEMBERTON, HOLMES LTD.

BEAUTIFUL BRENTWOOD BAY 1.2 Acres of parklike property. Sewer to be installed by the end of summer — possibility of future subdivision and realistically priced at $16,500 with excellent terms. Call JOYCE MILLER, Royal Trust Co. 384-8061.

GORGE

A beautiful lot 50x142 with some view of Gorge waters. Sewer, trees, excellent value under $6,000. Defies comparison.
386-1231 F. CRAIG 383-1621
Block Bros.

MAPLE BAY FOUR ADJACENT lake view lots, facing south. Satisfaction guaranteed. Try your offer on all or one at the asking price of $17,000 each. To view call Liza Chesshire 388-6231 Island Pacific Realty.

OAK BAY SOUTH GOOD BUILDING LOT ON QUIET CUL DE SAC NICELY TREED, OAK HOLLY AND SHRUBS GALORE $13,000. PHONE BILL RAE, FREY 386-7545. ISLAND HOMES LTD.

2 LOTS SIDE BY SIDE ON SALary Island. Close no ocean view hotel on Indian Point. 90x110 each. Both for $3,500.
Mary Emmerson 477-1841
658-8386 BLOCK BROS.

LIGHT INDUSTRIAL LOT. With rentable home. 12' driveway on side of house. Potential for sales, storage, shop etc. Asking $26,750.
Phone J. Ettema at 383-7115
Ettema Realty Ltd., 1802 Cook St.

POLYANTHUS CRESCENT

Lots available from $4960. Close to all amenities. Mortgages available at 8¾%.
ASAPI CONSTRUCTION CO. LTD.
386-4191 or 386-6793. Ask for Mr. Newson.

2 ACRE LOTS — PIPED WATER
$4,950 — $1,750 DOWN
20 beautifully treed lots to choose from. Restrictions apply at Mill Bay, please call Al Rick Hawkes, Paris Enterprises Ltd. — 384-8033 day or evening.

NORTH SAANICH

2 lots — both 1.01 acres — $6,000
1 corner lot — 1.35 acres — $6,000
GOOD TERMS
BRUCE McILROY, 384-8081
The Royal Trust Co.
1639 Johnson St.

BUILDING LOT

Level lot with 93' frontage, area of good homes in View Royal. City water. Asking $7,000. Call Mrs. SANDERS, 477-6802 or 386-5361. Canada Permanent Trust.

NEAR STADACONA PARK

2 High View Lots. Contractor will build to suit. Plans and financing available. Call Bill Jansen or Ron Black, Royal Trust, 1639 Johnson St., 384-8061.

½ACRE LOT AT BUCCANEER Beach. Bowser $2500 cash to mortgage. Will take self-contained trailer, sleeps 4, with hitch as part payment. 598-1339.

COMMERCIAL LOT

Oak Bay south. Sixth ft. Offered at $16,000. Call Ted Alderson, 382-4231.
RITHET AGENCIES LIMITED

METCHOSIN ACREAGE LOTS

2 acres, each of trees, seclusion with lovely view. $9,500. MRS. McKEAGE 479-5868 or 388-6231 Island Pcific Realty.

PRIVATE BUYER

Duplex side-by-side if possible, with fireplace, prefer Oak Bay, South, near sea. $30,000 or less. Phone 384-5430.

PROFESSIONAL COUPLE WANT small, better quality house, fireplace, basement, good locality. Buy or rent, no agents. Phone 598-2449.

GUARANTEED SALE
If your property is suitable for renfol or renovation, and under $20,000 quickly call IRENE DALZIEL, 388-6231 or 384-8692. Island Pacific Realty Ltd.

2 OR 3 BEDROOMS SEATON BEtween Cadillac and Carey or near proximity. Up to $20,000 cash or cash to mortgage. Direct sale. Victoria Press, Box 383.

WANTED
2-3 bedroom home with full basement. Up to $4,000 down. Call LARRY QUAGLIOTTI 388-6231. Island Pacific Realty.

265 HOUSES WANTED TO BUY

YOU WON'T BELIEVE THIS but I have a young married couple who won't buy a home unless it is badly in need of repair — the more repair the better. They will consider any area within a 15-mile circle. If you know of or have such a home and would like to help this young couple, please contact B.L.L. CARNEGIE at 385-7761 or 479-4476 anytime.
D. F. HANLEY AGENCIES LTD.

FAMILY INTERESTED TO PURchase 3-bedroom home. $2,500 government loan as down payment. 382-2052.

268 LISTINGS WANTED

THE WEATHER GETTING YOU down. Why wait 'til spring, prepare your house for the market now. Quickly call for your appraisal. LARRY QUAGLIOTTI or BOB KEELING, 388-6231. Island Pacific Realty.

THINKING OF SELLING?
Call me for an evaluation. No obligation. Proven record of sales over several years.
MR. BAXTER, 385-2471
Johnston and Co. Ltd.

270 EXCHANGE REAL ESTATE

HAVE OLDER HOME ON 3 SEwered lots in Saanich. Will trade on 4 or 6-suite block. 479-1543.

271 LOTS FOR SALE

1. SIDNEY—NHA
Level corner lot, not subdivision, close to schools and shops. Zoning to builders. Asking $7,250. 386-7721.
BILL KNOWLES 385-7761

2. SEA VIEW BLDG. LOT
$11,500
Unobtructed views from Cordova Bay Ridge, in an area of Rather Homes. Terms to builders or bldg. contractors can be arranged.
BILL KNOWLES 385-7761

3. 2 ACRES—METCHOSIN
Treed, sloping lot with road frontage on two sides — view property. With excellent terms available. Asking $8,500.
BILL KNOWLES 385-7761

D. F. Hanley Agencies Ltd.

SAANICH PENINSULA
1—NEAR ELK LAKE
1.75 acres of gentle sloping land with small stream. Passed soil percolation test.
Price $12,500. — $2,500 down.
2—BRENTWOOD BAY
½ acre treed lot, near school and shops, in area to be sewered this year.
Asking $7000 — Terms.
385-3435 AL VICKERS 652-2266
P. R. Brown & Sons Ltd.

ARDMORE
One acre building lot, well treed and lovely country views to the Northeast. Priced for a quick sale at $6,700 or
METCHOSIN
Beautiful treed hillside acreage of 2.72 acres with a choice of glorious fore-building site, giving excellent views. Priced for a quick sale at $8,750. Call BEN PARENT of NEWSTEAD REALTY LTD. 382-8117 or 382-5219.

POTENTIAL APARTMENT SITE

14400 sq. ft. of prime land. Presently has a smaller home on it rented. Full price only $18,900.
JOHN BUNYAN
Bus. 388-4271 Res. 477-4503
J. H. Whittome and Co. Ltd.

DEEP COVE SEAVIEW LOT

Beautiful treed lot 100x120 ft. Located close to "Deep Cove". Asking price $7,900. For further particulars please call—
TED PARTRIDGE
384-8126 592-3451
PEMBERTON, HOLMES LTD.

7-MILE CIRCLE

VLA approved lot — (2.36 ac. sa. ft. (.83 acre). Gently sloped. Excellent well on property. Close to city water. $8,000.
Joan Hopper or
Ray Morrison
City Brokerage Ltd.
386-2567 anytime

CENTRAL SAANICH

1 LOT 100 X 250 WITH SOME NICE MATURE GROWN TIMBER AND VIEWS OF MALAHAT REDUCED IN PRICE FOR QUICK SALE TO $5,000. FOR FURTHER INFORMATION CALL DON ROBBINS, 592-7641 OR MADGE HOLE, 382-5369. CANADA PERMANENT, 386-7361.

WATERFRONT SOUTH OAK BAY

Has to be one of the last 100 sites in this prime location, approximately 54 ft. wide.
$23,000.
384-8126 JIM McTAUGHT 382-4463
PEMBERTON, HOLMES LTD.

BEAUTIFUL BRENTWOOD BAY 1.2 Acres of parklike property. Sewer to be installed by the end of summer — possibility of future subdivision and realistically priced at $16,500 with excellent terms. Call JOYCE MILLER, Royal Trust Co. 384-8061.

GORGE

A beautiful lot 50x142 with some view of Gorge waters. Sewer, trees, excellent value under $6,000. Defies comparison.
386-1231 F. CRAIG 383-1621
Block Bros.

MAPLE BAY FOUR ADJACENT lake view lots, facing south. Satisfaction guaranteed. Try your offer on all or one at the asking price of $17,000 each. To view call Liza Chesshire 388-6231 Island Pacific Realty.

OAK BAY SOUTH GOOD BUILDING LOT ON QUIET CUL DE SAC NICELY TREED, OAK HOLLY AND SHRUBS GALORE $13,000. PHONE BILL RAE, FREY 386-7545. ISLAND HOMES LTD.

2 LOTS SIDE BY SIDE ON SALary Island. Close no ocean view hotel on Indian Point. 90x110 each. Both for $3,500.
Mary Emmerson 477-1841
658-8386 BLOCK BROS.

LIGHT INDUSTRIAL LOT. With rentable home. 12' driveway on side of house. Potential for sales, storage, shop etc. Asking $26,750.
Phone J. Ettema at 383-7115
Ettema Realty Ltd., 1802 Cook St.

POLYANTHUS CRESCENT

Lots available from $4960. Close to all amenities. Mortgages available at 8¾%.
ASAPI CONSTRUCTION CO. LTD.
386-4191 or 386-6793. Ask for Mr. Newson.

2 ACRE LOTS — PIPED WATER
$4,950 — $1,750 DOWN
20 beautifully treed lots to choose from. Restrictions apply at Mill Bay, please call Al Rick Hawkes, Paris Enterprises Ltd. — 384-8033 day or evening.

NORTH SAANICH

2 lots — both 1.01 acres — $6,000
1 corner lot — 1.35 acres — $6,000
GOOD TERMS
BRUCE McILROY, 384-8081
The Royal Trust Co.
1639 Johnson St.

BUILDING LOT

Level lot with 93' frontage, area of good homes in View Royal. City water. Asking $7,000. Call Mrs. SANDERS, 477-6802 or 386-5361. Canada Permanent Trust.

NEAR STADACONA PARK

2 High View Lots. Contractor will build to suit. Plans and financing available. Call Bill Jansen or Ron Black, Royal Trust, 1639 Johnson St., 384-8061.

½ACRE LOT AT BUCCANEER Beach. Bowser $2500 cash to mortgage. Will take self-contained trailer, sleeps 4, with hitch as part payment. 598-1339.

COMMERCIAL LOT

Oak Bay south. Sixth ft. Offered at $16,000. Call Ted Alderson, 382-4231.
RITHET AGENCIES LIMITED

METCHOSIN ACREAGE LOTS

2 acres, each of trees, seclusion with lovely view. $9,500. MRS. McKEAGE 479-5868 or 388-6231 Island Pcific Realty.

PRIVATE BUYER

Duplex side-by-side if possible, with fireplace, prefer Oak Bay, South, near sea. $30,000 or less. Phone 384-5430.

PROFESSIONAL COUPLE WANT small, better quality house, fireplace, basement, good locality. Buy or rent, no agents. Phone 598-2449.

GUARANTEED SALE
If your property is suitable for renfol or renovation, and under $20,000 quickly call IRENE DALZIEL, 388-6231 or 384-8692. Island Pacific Realty Ltd.

2 OR 3 BEDROOMS SEATON BEtween Cadillac and Carey or near proximity. Up to $20,000 cash or cash to mortgage. Direct sale. Victoria Press, Box 383.

WANTED
2-3 bedroom home with full basement. Up to $4,000 down. Call LARRY QUAGLIOTTI 388-6231. Island Pacific Realty.

273 PROPERTY FOR SALE

CORDOVA BAY RIDGE SATURNA PLACE
.92 OF AN ACRE

This property offers a home site having seclusion and wide views of the straits. The natural contours of the land provide a fantastic opportunity for future landscaping. An imaginative builder could develop this large lot into a real show place. The asking price is only $13,500. For further information please call:
L. D. PICKLING
MONTREAL TRUST
386-2111 384-8669

FIRST OFFERING
100 ACRES
NORTH SAANICH

Fabulous sloping view property overlooking the airport and the Gulf Islands. Well treed. Approx. 1 mile of timber, ideal building property. Full price $375,000. For details phone or write A. H. Ackerman personally at 113-754-4481 days or 113-346-3710 Eves. collect.
BLOCK BROS. REALTY LTD.
83 Victoria Crescent,
Nanaimo, B.C.

RARE VIEW PROPERTY
Located on Barkley Terrace in Oak Bay. This beautiful property offers fantastic sea views and a unique building site. The owner will include architect drawings of the proposed house. If you are looking for something different see this lot. Sign on the property. Asking $22,500. For further information call:
P. CHARLESWORTH
MONTREAL TRUST 598-4286

OAK BAY MARINA

And golf course both close. Home in excellent condition. 4 BRs or 3 BRs, and family room. Many extras such as Arizona Sandstone fireplace, Garden is easy care with rock walls and patio. This home is different. $34,950. D. B. TAYLOR 386-2231 or 477-9179. Block Bros. Realty.

VLA PROPERTIES

I have several good open properties, half acre to 5 acres. Qualified for VLA. Price $3,500 to $4,500 per acre. Some good homes on half acre to 1 acre, ranging from $16,300 to $29,500 with and without basements. Terms available.
386-4962 D. L. Macdonell 388-5555

B.C. LAND

APARTMENT SITE

SMALL APARTMENT SITE JAMES BAY POSSIBILITY OF ENLARGEMENT REALISTICALLY PRICED AT $42,500. DIAL DON ROBERTSON FOR DETAILS. 385-9765. CHARMAN PACIFIC.

THREE ACRES

With frontage on DOUGLAS ST. and at $58,000 per acre this is one of the best investments in town. Call D. W. BRIDGES for details. 386-7721 or 386-3455. Investors Syndicate Realty Ltd.

SEAVIEW APARTMENT SITE

Over 28,000 sq. ft. fronting on 3 streets. LARRY WAGNER 592-6131, or 386-2231. Block Bros. Realty.

MILL BAY

WATERFRONT ACREAGE
LOTS, FARMS
Call land specialists. 743-5525
Malahat Realty Ltd.
Mill Bay, B.C.

METCHOSIN DISTRICT
3 acre lots — $6,500 and up
REX HUGHES AGENCIES LIMITED
479-7729

PRIVATE, MODERN 3-BEDROOM bungalow, dining room, large kitchen, in-law suite. Double attached garage, ½ acre 10 minutes from city. $39,400. 479-2909.

5 ACRES OF TREED LAND IN Metchosin with good building site overlooking Georgia Strait and the Olympics. $16,500. 477-4072 or 592-4614.

30,000 SQ. FT. ADJACENT TO new apartment block. Panoramic View. $62,500. Don Bacon 385-2458. Burns Price and Associates Ltd.

ACREAGE FOR SALE METCHOSIN area. 2½ acres. 383-3045.

274 PROPERTY WANTED

URGENT
DUPLEX SIZED LOT WITHIN WALKING DISTANCE OF U. VIC. WANTED.

ALSO
APPROX. 5 ACRE PARCEL IN EITHER SOOKE, METCHOSIN OR COBBLE HILL AREA.

CALL LILLIAN HENDY
OR BRIAN J. BROWN
479-3447
J. H. Whittome and Co. Ltd.
Royal Oak

PROSPECT LAKE OR Happy Valley area
call JEANNINE KOSSACK
at 383-7207 or 386-7361
Wall and Redekop Realty Ltd.

WANTED 5-10 ACRES FROM central Saanich to Deep Cove area. Preferably an old farm with a large house. No salesmen or agents, please. Victoria Press Box 384.

WANTED — WATERFRONT PROperties of all descriptions at Shawnigan Lake for several serious clients.
DAN BOORMAN 386-7521 anytime
BOORMAN INVESTMENT CO. LTD.
1111 Government Street

VICKERY AND SONS LTD.
LOTS OR ACREAGE IN ANY AREA
592-6649 592-6671

CASH — TOP PRICES
FOR SUBDIVISION LAND OR APARTMENT SITES.
PARK PLACE APARTMENTS
386-5491

TOWNHOUSE PROPERTY REquired for sixty an exclusive development and a family development. Please call Exclusive Development, 381-4828 or 386-6671.

WANTED

Six acres, some trees, preferably in Cadboro Saanich area with 70 foot frontage. Will pay cash. 658-8058.

WATERFRONT OR WATER view lot wanted. Must be at least ½ acre in good area. 477-5469, after 5 p.m.

YOUNG COUPLE WANT SEwered house in Saanich. $8,000 cash range. Realtors welcome. Victoria Press, Box 46.

APARTMENT HOTEL COMMERcial sites and sub-divisions land required. Contact Mardon Construction, 592-0995.

WISH TO BUY OR RENT WITH option, house and small acreage suitable for horses. Telephone 656-1903, Alan.

LOTS SEWERED AND NON sewered. Subdivisions land—apartment sites. 479-3861.

WANTED DEVELOPMENT property for residential-commercial-industrial use. 598-3737.

DUPLEX LOT WANTED $5,000 or under with all services. Call after 5. 386-5975.

WANTED BUILDING LOT, COLquitz and Burnside area. 479-7078.

BUILDING LOT NEEDED. FOR cash. J. Ettema 383-7115.

280 ACREAGE FOR SALE AND WANTED

CENTRAL SAANICH

Approx. 12 acres choice treed land on small creek and good. Piped water available. Asking $32,000. Terms.
385-3035 AL VICKERS 652-2266
P. R. Brown and Sons Ltd.

CASH

For property in the Greater Victoria area including Colwood and Metchosin.
KALLER CONSTRUCTION CO. LTD. 386-6191

WANTED
Acreage, any size, in Saanich Peninsula or any district. Have immediate buyers. MRS. McKEAGE 479-5868 or 388-6231, Island Pacific Realty.

HIGHLANDS
Sections 12 acres on Durrance Rd. nearby runs to property. Gently sloping land and nicely treed. Hydro hookups. J. M. COLLINGE, 479-4161, Canada Permanent Trust.

ACREAGE FOR SALE?
Large or small, with or without home. Building lots, etc. Call GEORGE CRAIG, the specialist in Land. 386-2923. MacAlair Realty Ltd.

METCHOSIN ACREAGE
23 acres in 2 parcels all treed and has long road frontage. $34,500. MRS. McKEAGE 479-5868 or 388-6231 Island Pacific Realty.

COUPLE REQUIRE REASONable priced acreage to care for severely emotionally disturbed children, isolated areas considered. Victoria Press, Box 3969.

280 ACREAGE FOR SALE AND WANTED

HAS EVERYTHING — 20.3 ACRES
VEITCH CREEK AREA
VICTORIA SIDE OF
17 MILE HOUSE
Older 5-bedroom home
Timber
Cottage
Trout stream
Garage and barn
Pool
Chicken house
Good well
View from the top
EVERYTHING: $120,000
Phone JACK SWANSTON
Bus. 388-4271 Res. 592-6338
J. H. Whittome and Co. Ltd.

HORSE ACREAGE

AUTHENTIC PURCHASER
Have prospect requiring minimum of 2 acres suitable for 2 thoroughbred horses, paddock and riding ring. Must be fairly level and well drained. House on property not important, but if included would prefer home with character. Prefer Saanich Peninsula. Please call
BILL HORAN, 477-1287
BILL BATES, 658-8666
OR 385-7761 ANYTIME
D. F. HANLEY AGECIES LTD.

1.65 ACRES SECLUDED SITE

A high wooded building site with pleasant views. Mixture of conifers and deciduous trees providing absolute seclusion. Property has been perc tested and is waiting for your new home. Asking $9,500. To view please call:
BILL HORAN, 477-1287
BILL BATES, 658-8666
OR 385-7761 ANYTIME
D. F. HANLEY AGENCIES LTD.

1—10 acres — Pat Bay Highway and Bazan Bay corner—$70,000.
2—67 acres, approx. ¼ mile of waterfront off Malahat. $75,000.
3—504 acres—Maple Bay Road. Between Duncan and Maple Bay. $300,000.
Vendor will consider trades on commercial properties.
42 lots each over 2 acres on Evening Cove Road near Manana Lodge, Ladysmith. $4500 each.
Ron Emmerson, 477-1841, 658-8384.
BLOCK BROS.

FARM AND ACREAGE

Farm in location of Cobble Hill, elegant TUDOR HOME, plus guest house in beautiful setting of 19 acres. Barn with differ small buildings, in good condition, abundance of water. $40,000, will handle. By appointment, please call Mrs. McElroy, 386-7721 or 656-4192. Investors Realty Ltd.

ONE ACRE LEVEL BUILDING lot in fabulous High Cordova. Price $14,000.

RARE OPPORTUNITY
15 acres — choice view property in Metchosin. Priced to sell at only $31,000. Call Don Plank now at 478-3866.
Douglas Realty Limited, 385-8784

285 UP-ISLAND PROPERTIES

VIEW ACREA

Alberta Indians Want Crown Land

No Site for Breakaways

RED DEER (CP) — Dr. Allan Warrack, Alberta lands and forests minister, has said that he has no thought of allowing Chief Robert Smallboy's Indians to lease crown land for a reserve.

There's no place for them to find employment where they are living now, Warrack said. For that reason, he said he was uncomfortable about granting the band a site for a long-term camp.

He said Smallboy's band, which left the Hobbema Reserve near Edmonton four years ago to live in the wilderness, has moved from its campsite on the Kootenay plains. They now are at a site on Muskiki lake.

Chief Smallboy who lead a breakaway band of Cree Indians, made a rare visit to civilization Wednesday.

The 75-year-old chief, who rejected white men's ways almost four years ago by leading 140 Ermineskin Band members to the plains, made the public appearance as a gesture toward mutual understanding.

He brought with him about 20 dancers and singers to perform at the University of Alberta for about 200 persons, mostly anthropology students.

Speaking in his native tongue, the chief told the audience it was important for his people to "take time to demonstrate our culture and improve the image of the Indian across Canada so that white people will better understand Indian culture."

He said his people were trying to revive the Indian cultural heritage and way of life and that it was important for all to understand so "our young people will become proud people."

A collection was taken during the performance to raise money for a seven-day intertribal cultural exchange between the chief's group and two southern California Indian tribes. A request for funds from the Indian affairs department also has been made.

Wayne Roan, a band leader, said: "We have heard that these tribes still live by the Indian culture and have had less exposure to the white man."

"We hope to learn from them in order to pass the knowledge only to our children."

The Smallboy camp, for which they now have asked for title, has become a popular retreat and "learning centre" for many Indians from across Canada.

Warrack said it concerned him that the Smallboy band had moved from an area with a reasonable source of employment opportunity. Where they are now, he said, the future isn't very bright.

Smallboy
. . . revive culture

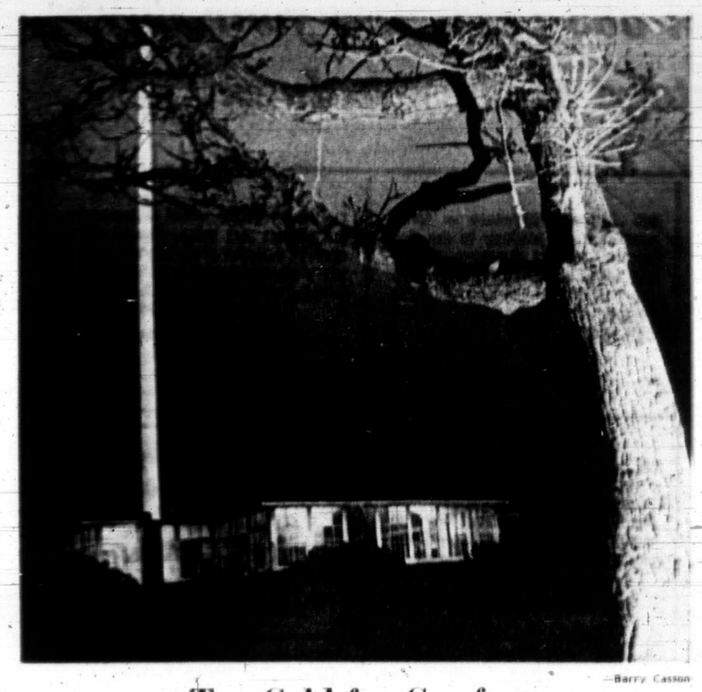

—Barry Casson

Too Cold for Comfort

Normally dark on a cold winter's night, lookout at Beacon Hill Park, flagpole and lone tree are lit from electronic flash while camera was on tripod during time exposure. Lights provide unusual view of well-known landmark and seem to add to winter chill.

Provincial COURT

"I'm always profoundly distressed," Judge William Ostler said Friday in Victoria Provincial Court, "when a young man like you commits crimes to satisfy a heroin habit."

He was speaking to William James Tennant, 22, no fixed address, who had been remanded to Friday for a pre-sentence report and sentence after pleading guilty Jan. 27 to a three-count Colwood RCMP charge of false pretences involving less than $50.

The charges concerned three bad cheques cashed Dec. 18 and 20 for a total of $110 at Fuller's Self Serve store at 893 Goldstream.

Ostler told Tennant the "most important thing in your life right now is to get away from this wretched heroin habit."

He therefore sent Tennant to jail for a total of six months, added an 18-month probationary term and ordered repayment of $110 to the store.

□

Steven Wayne Hughes, 17, of 893 St. Patrick, was remanded to Feb. 15 for a pre-sentence report and sentence after pleading guilty to a two-count Oak Bay charge of car theft.

Prosecutor John Macintyre said two youths took a 1966 Cortina Thursday evening from a garage at 1036 St. Patrick after finding the keys. It stalled on Transit, he said, so the two found an unlocked garage at 1167 St. David and took a 1967 Volkswagen, using it to push the stalled car.

It was then that police came on the scene.

Kenneth Richard Penston, 26, of 304 Oswego, was fined $250 and put on probation for a year following his plea of guilty Jan. 17 to a Victoria charge of theft involving more than $50. The charge was laid after four tires, rims and hubcaps worth a total of $55 were stolen about Dec. 13 and put on Penston's car while he put his old tires, rims and hubcaps on the stripped behicle.

□

Valerie Patricia Smith, 17, of 4139 Borden, was given a suspended sentence and an 18-month probationary term after she pleaded guilty Jan. 26 to a Victoria charge of theft involving less than $50 — shoplifting Jan. 12 at The Bay of five items worth a total of $22.98.

□

In traffic court, Judge F. F. N. Robinson set a $300 fine and a partial four-month driving ban for Arthur Elliot Inglis, 22, of 2081 McNeill, who pleaded guilty to a charge of impaired driving Jan. 10 in Oak Bay. He was summoned after escaping from his car when it was driven off the Cattle Point boat ramp and sank 30 feet from shore.

□

Two other persons were fined $350 each and given partial four-month driving bans after pleading guilty to separate charges of impaired driving. They were Richard John Fish, 21, of 2127 Oak Bay, stopped Jan. 9 in Oak Bay, and Russell Ian MacKay, 46, of 407 Forward, stopped Dec. 19 in the Colwood area.

Williams' Charges 'All Wet'

NDPer 'Mud-Slinging' Says Dufferin Mayor

KAMLOOPS (CP) — The principal land developer of nearby Dufferin says charges by an NDP MLA about the formation of the municipality and his appointment as mayor are "nothing but mud-slinging."

Charles Bennett, whose two firms control 2,400 acres in the 6,700-acre community, said Thursday that charges made in the Legislature by Bob Williams are "all wet."

Williams accused Municipal Affairs Minister Dan Campbell of knuckling under to supporters of Rehabilitation Minister Phil Gaglardi, who represents the Kamloops riding, when he authorized the formation of Dufferin.

He said that prior to the formation of the municipality, attempts by Bennett to rezone his land were opposed by both Kamloops and the regional district.

"And when the cabinet appointed a mayor for Dufferin, who did they appoint?" Williams asked the Legislature Wednesday. "Why, none other than Charlie Bennett."

Bennett stepped down as interim mayor of Dufferin in December and did not run in the community's first election.

"With my name (Bennett) and my previous involvement and coverage connected with Gaglardi, there is no way I would be able to get any special concessions from the government," he said.

"Williams has ignored the fact that residents of Dufferin voted democratically on whether to form a municipality."

He said Dufferin was not the only community in the Kamloops area which was against joining the city.

"One of the big reasons was that Kamloops has to have the highest taxes of any municipality in western Canada," said Bennett.

"It was only after the residents of Dufferin passed the plebiscite by almost 80 per cent in favor that the government allowed us to form a municipality."

He said his appointment as mayor was really only a confirmation by the government after he had actually been elected by the interim council members.

UVic Week

University of Victoria calendar of events from Saturday to Sunday, Feb. 13 is as follows:

Saturday: 1 p.m. women's field hockey, UVic vs. Oak Bay, campus; 3:30 hockey, UVic Vikings vs. University of Saskatchewan, Esquimalt Sports Centre; 7:15 film, Reformation Man, McLaurin 144; 8 p.m. junior varsity basketball, UVic Jewettes vs. Camosun, gym; 8 p.m. play, The Man who Feared Burglars and Constantinople Smith, Phoenix Theatre; 8 p.m. hockey, UVic vs. Camosun Blues, Esquimalt Sports Centre; 9:15 film, A Festival of Sailors, McLaurin 144; 11 p.m. film, A Festival of Sailors, McLaurin 144.

Sunday: 1:30 p.m. men's field hockey, UVic vs. Grangemen, campus; 3:00 junior varsity basketball, UVic Jewettes vs. Camosun, gym; 7:15 film, Warrendale, McLaurin 144; 8 p.m. play, The Man who Feared Burglars and Constantinople Smith, Phoenix Theatre; film, Warrendale, McLaurin 144.

Monday: 1:30 p.m. lecture, Dr. J. Walkley on Studies of Gas Mixtures in Water, Elliott 166; 8:15 p.m. lecture, Shirley Baker on Kenya and CUSO, McLaurin 144.

Tuesday: 1:30 p.m. history lecture, C. Rowe will speak on Utopia, Elliott 166; 7:30 p.m. seminar, David Burdge will speak on effects of food processing on fat-soluble vitamins, Susan Gray will speak on effects of food processing on water-soluble vitamins and Janet Wright will speak on effects of food processing on trace metals, Craigdarroch 306-7; 7:30 p.m. film, Woodstock, McLaurin 144; 8 p.m. badminton, faculty and staff, gym.

Wednesday: 1:30 p.m. chemistry lecture, Dr. H. McConnel will speak on spin table studies of biological systems, Elliott 160.

Thursday: 7:30 p.m. ladies volleyball league, students, faculty and staff welcome, UVic gym; 9:30, men's volleyball league, students, faculty and staff welcome, gym.

Friday: 12:30 p.m. lecture, Dr. James Hedegard on Two Cultures in the University; Social Class and Ethnic Origin; 12:40 p.m., fitness for female faculty and staff, Hut P, dance studio; 6:30 p.m. women's basketball, gym, UVic vs. University of Lethbridge; 7:15 p.m. film, McLaurin 144, The 400 Blows; 7:45 p.m. lecture, Elliott 166, Dr. Peter McIlier, director, Hester Adrian research centre, Manchester, England, on Severe learning Disabilities in Children; 8 p.m. play, Phoenix Theatre, Under Milk Wood; 8:30 p.m. men's varsity basketball, gym, UVic vs. University of Lethbridge; 9:15 p.m. film, McLaurin 144, The 400 Blows.

Saturday — noon, men's gymnastics, UVic vs. University of Calgary; 2:30 p.m. women's field hockey, campus, UVic vs. Mariners; 6:30 p.m. women's basketball, gym, UVic vs. University of Lethbridge; 7:15 p.m. film, McLaurin 144, Shoot the Piano Player; 8 p.m. play, Phoenix Theatre, Under Milk Wood; 8:30 p.m. men's varsity basketball, gym, UVic vs. University of Lethbridge; 9:15 p.m. film, McLaurin 144, Shoot the Piano Player.

Sunday: 11 a.m. men's field hockey, campus, UVic vs. Rebels; 7:15 p.m. film, McLaurin 144, Jules and Jim; 8 p.m. film, Lansdowne dining room, The Golden Age of Comedy; 8 p.m. play, Phoenix Theatre, Under Milk Wood; 9:15 p.m. film, McLaurin 144, Jules and Jim.

Tear-Gas Blast In Classroom

VANCOUVER (CP) — Eight persons were released from the University of British Columbia Hospital after observation following the explosion of a tear-gas bomb Friday in a university classroom.

RCMP said they suspect the incident, which resulted in cancellation of all classes in the building, was a prank.

Hash Found

NORTH VANCOUVER (CP) — Three 21-year-old U.S. citizens were charged Friday with possession of a drug for the purpose of trafficking after police seized 400 pounds of hashish after a raid on a North Vancouver home.

Doctors' Group Asks for Proof

B.C. Medical Association said Friday any person who has proof of a doctor deliberately overcharging medicare should take the information to the association.

The BCMA spokesman was responding to allegations by Agnes Kempe, Social Credit member of the legislature for Vancouver South, who told the house Tuesday about instances in which she said doctors exploited medicare.

She said a doctor who was unknown to the family billed "my perfectly healthy husband" for a service he did not receive. Another case was that of a doctor billing medicare after speaking to a patient in a parking lot.

The BCMA spokesman pointed out the medical plans advise patients of each service that has been billed by a doctor. This is usually in the form of a card that arrives in mail about six weeks after the visit.

"If there are instances where a doctor has billed for a service he did not perform, we should be advised," stated the BCMA spokesman. "Cases of exploiting medicare can be easily proved."

The BCMA's address is 1807 West Tenth Ave., Vancouver 9.

Canadians Heed Bomb Warning

LONDON (CP) — The Canadian high commission on Trafalgar Square in the heart of London was evacuated Friday after officials received a warning that a bomb had been planted in the building.

Heart Cases Heavy Smokers

COLUMBUS (UPI) — A study of 150 persons who died from heart attacks revealed nearly half had been mentally depressed in the months just preceding their deaths.

The study, directed by Dr. Joseph Anthony of Ohio State University, showed that most of the 150 victims of heart attacks "tended to engage in excessive cigarette smoking or alcoholic intake."

Airliner Makes Historic Flight

MOSCOW (UPI) — A Soviet airliner flew to Frankfurt Friday, resuming direct flights between what now is West Germany and the Soviet Union for the first time since the outbreak of the Second World War.

NO MONEY
THIS MONTH
HONDA
PEARSON

LUNDS
926 FORT ST.
AUCTION
TO-DAY 9:30 A.M.
View From 8 A.M.
Furnishings — Rugs
Suites
For All Rooms
Late Model
REFRIGERATOR
And Other Appliances
GARDEN TOOLS
AND EQUIPMENT
WINCH — BICYCLES
And small lots and
CARPENTER'S TOOLS
LUNDS PHONE 386 3308

Early Bird
THERE'S MORE FOR YOU DOWNTOWN
CAPITAL
SAVINGS

MEN'S
SHOE CLEARANCE
Broken range of styles and sizes in men's casuals and dress shoes: Oxfords, loafers, etc. in black, brown and other colors. Great values.
SPECIAL, PAIR 3.99

Homemaker Set
By Corningware (R)
The magic cookware that lets you freeze, cook, serve and store. Set in ever-popular BLUE MAYFLOWER ON WHITE. Consists of 9-cup perk, 6-cup teapot, 80-oz. covered saucepan, 56-oz. covered saucepan all individually gift boxed.
SPECIAL 29.99

BOA LINED BOOTS
Thick, warm boa lining on 9-eyelet, insulated rubber boots with steel shank and ribbed slip-resistant sole. Sizes 7-12.
SPECIAL, PAIR 4.99

NYLON LINE
Good quality NORTHERN "MIST BLUE" nylon monofilament fishing line. ¼-lb. spools in 8 lb. to 60 lb. test. Replace your old line now. SPECIAL, EA. 1.49

Corningware
PERK
9-CUP
CORNINGWARE (R)
Coffee Percolator. Ever-popular blue Mayflower on white at a very special pre-Valentine saving. Our regular low price 15.95.
SALE 11.99

2-piece fiberglas steelhead rod. Good quality, rolled eyes and tip-top, chromed reel seat and natural cork handle. 9 foot. Reg. 10.95 each. SALE
STEELHEAD ROD 8.88

BOY'S SHIRT
Clearance
Great savings on boys' long-sleeved PERMA PRESS SHIRTS. Sizes 8-16 in assorted colors, STRIPES, PATTERNS and PLAINS. Regular to 4.79 each.
SPECIAL 2.95

HIP ROOF
TOOL BOX
6"x7½"x19" long. "Hip roof" style, BLUE enamelled steel tool box with nickel plated handle and hardware. Removeable, 3 compartment tote tray. Regular 9.95 each. SALE 7.88

MEN'S
SKI JACKETS
Warm fortrel (R) fill ski jackets. 100% nylon outer shell. Belted with 2 zippered pockets and hidden hood. S.M.L. in BLUE with RED-WHITE trim or RED with BLUE-WHITE trim. Regular 14.95 each. SAVE 3.00. SALE 11.95

FIREBASKET
14"x21" iron bar firebasket for a cheerie presto log or wood fire in your fireplace. 12 bars with 6 legs for extra strength. Regular 5.95 each. SPECIAL 4.88

GARBAGE CAN
Large family size, galvanized garbage can featuring tapered body, drip handles and snug fitting lid. Approx. size 18"x28" tall. Reg. 7.50. SALE 5.99

• LADIES' WEAR •
LADIES' SKI JACKETS
TO CLEAR
Broken styles, colors and sizes in nylon plain or quilted ski jackets. Plain or 2-tone colors. Full zipper, concealed hoods. S.M.L. SALE 8.88 and 12.88
GIRLS' CARDIGANS
Rib-knit Dupont (R) stretch nylon cardigans, round neck, pearl button opening and they're perma press and shrinkproof. Blue, green, peach. Sizes 8-14. Reg. 4.95. SALE 3.49

DRYER HOOD
4" aluminum dryer vent hoods. Easily installed and at a good saving! SPECIAL 1.39

TABLE VISE
Made in England. No. 5 table vise with 2½" steel jaws. Ideal for the home workshop. May be screw clamped to any table or workbench up to 1½" thick. Reg. 3.39 each. SALE 1.99

FABRIC SPECIALS
54" WOOLS
Assorted wools for pant suits, vests, jackets, etc., in checks, tweeds or plains in all your fashion colors. Reg. 5.95 to 9.95 yd. SALE, yd. 3.95 to 5.95
36" IMPORTED WOOLS
Abstract design in 100% lightweight wool. Ideal for men's shirts, sport blouses. Green/gold, mauve/grey, burgundy/brown. Reg. 2.98 yd. SALE, yd. 1.98
54" - 56" SUITINGS
Wool flannel, trevira, Scotch twist. All excellent fabrics for your winter wardrobe. Checks or plains in the latest fashion colors. Values to 3.95 yd. SALE, yd. 2.98

TRAILER COUPLINGS
BY FULTON. 3 popular models for 2" channel iron. Wood or pipe. Ideal for use on boat or utility trailers. Complete with 1¼" ball. Regular 6.95 each. SALE 5.49

CLAW HAMMER
Unbreakable fiberglas handle with rubber grip and good quality 16-oz. claw hammer head. Regular 4.75 each. SALE 3.49

CAPITAL
1832 STORE STREET
385-9703
IRON & METALS LTD.
FREE PARKING IN CAPITAL'S LARGE PARKING LOT

Federalism

Easier To Hurt Than In '67?

MONTREAL (CP) — Premier Robert Bourassa says he is attacking the federal government less freely than his predecessors because he feels a responsibility to defend federalism, which "is more vulnerable than it was say, five years ago."

In a Quebec City interview with the Montreal Star, Bourassa said he finds himself "in a situation in which there is a separatist party that has almost one-quarter of the popular vote," and "that's a new element" in Quebec politics.

He said the traditional approach to federal-provincial relations in Quebec was to attack the federal government fiercely and often.

"The federal government was the ideal punching bag. There are some old-style politicians who have told me: 'Hit Ottawa. It's always popular'."

The fact of the Parti Quebecois, which won only seven seats in the 108-seat national assembly in the 1970 provincial election but attracted more than 23 per cent of the popular vote, has imposed restraints upon him, he said.

"It's very tempting for me to fight Ottawa. I would make the headlines very easily."

He believes strongly in Canadian federalism but said he will, occasionally, have to speak out "very clearly and firmly" on relations between Quebec and Ottawa.

Bourassa also said he believes the Trudeau government may be delaying agreement on requested changes in jurisdiction concerning family allowances to avoid anti-Quebec sentiment in the general election expected this year.

Kaunda Collars Ex-Pal

LUSAKA, Zambia (UPI) President Kenneth Kaunda Friday arrested his life-long friend and former colleague Simon Kapwepwe and outlawed Kapwepwe's newly-formed United Progress Party.

In an early-morning broadcast on Lusaka radio, the president said he had signed warrants for detention of 123 UPP leaders.

The ban on the 5½-month-old party, announced by Kaunda, was his second against an opposition group since Zambia became independent seven years ago.

Political sources said Kapwepwe, a long-time close associate of Kaunda before he left the government last year and formed UPP, was arrested by two policemen at his Lusaka home.

Kaunda said in his broadcast the ban came as no surprise. Anyone who had followed UPP's activities since its formation last September could not "escape the conclusion it was bent on violence and destruction," he said.

High Winds Strike Search Area

GALVESTON, Tex. (UPI) — Winds gusting to 57 miles an hour whipped seas to a froth Friday in a vast search area where a tanker vanished three days ago in the Gulf of Mexico with 39 men aboard.

Texas City Refining Corp., owners of the ship, said the captain was John Christie Sr. of Houston but would release no other names. Marine Maintenance Co., which provided five men to help clean the tanks, also would not provide any identities.

The V. A. Fog vanished Tuesday after putting out from Freeport, Tex., to deliver 19,000 gallons of xylene to Houston and to clean 18 empty tanks of explosive benzene residue.

the Bay

SATURDAY SPECIALS

Shop in person or to phone order dial 385-1311. Use your Bay Account to help you take advantage of these values.

S1 Any-Weather Coats — Give you smash looks at an extra low price! Choose quilted nylon in double breasted, belted styling. In beige, blue or purple. Hooded styles, too (some in midi lengths). Zipper and button front styling. Blues, greens and browns in polyester and cotton blends or denim. Sizes 8 to 16. **Each, only 13.99**
Coats, Victoria, Second

MIRROR ROOM
SAVE 33⅓% to 40% ON MIRROR ROOM SUITS, DRESSES, JACKET DRESSES.
WERE $85 to $200
NOW $51 to $120
Mirror Room, Victoria, Second

S3 Knitted Pant Suits—Give you the look you want at the price that's easy on your budget! Long sleeved tunic with pull-on pant in washable acrylic knit. Assorted colours to brighten your winter outlook. Sizes S.M.L. **Each, only 9.99**
Sportswear, Victoria, Second

S10 Millinery Clearance — You'll want to make headway to the Bay for this exciting clearance of Fall and Winter millinery. All the fashion and fun looks are here, and they're clearing at half price and less Saturday — so hurry. **Each, only at least ½ PRICE**
Millinery, Victoria, Second

S5 Acrylic-Knit Sweaters — Are tops for comfort and value! Choose one or more, Saturday at the Bay's special low price. Cardigans or pullovers in assorted colours. Sizes S.M.L. **Each, only 6.99 to 8.99**
Sweater Shop, Victoria, Second

S7 Nylon Slips—Choice of two styles in these non-cling, anti-static, Antron III nylon slips. Both styles have dainty, lace trim and adjustable straps. In white, nude, and black. Broken sizes 34 to 40. Were 3.99. **Each, only 2.49**
Underfashions, Victoria, Second

S8 Non-Run Panti Hose—By Burlington-Cameo! Here's your chance to stock up on non-run quality panti hose at special savings at the Bay. Designed with reinforced panti. In shades of Vicuna, Sunspice, Burnt Amber. Sizes S.M.L. **Pair, only 99¢**
Hosiery, Victoria, Main

S9 Aztec Knit Shirts — Are 100% Acrylic knit that's hand washable. Peasant styling with drawstring neck and full sleeves, or shirt styling with button front. Choice of two vibrant colour combinations. Sizes 8 to 16. **Each, only 6.99**
Fashion Accessories, Victoria, Main

Winner of the Bay and P&O Lines Caribbean Cruise for 2 Contest
MRS. T. SEWELL
R.R. No. 2 Gillespie Road

S11 Women's Shoes — Give you the kind of walking comfort you want, at a special low price! Slip-ons or ties in suede or leather uppers with crepe soles and good walking heels. Assorted colours. Sizes 5 to 9. **Pair, only 6.99**
Women's Shoes, Victoria, Second

S12 Women's Casual Shoes — Suede ties with bouncy crepe soles. Assorted colours. Sizes 5 to 9. **Pair, only 11.99**
S13 Women's Slippers—Choose from mule or moccasin styles for foot-happy comfort. Fabric uppers in assorted colours and patterns. Sizes 6 to 9. **Pair, only 4.99**
Women's Shoes, Victoria, Second

S14 Thermal Weave Baby Blankets—Are favourites with mothers because they see to baby's comfort whatever the temperature. Thermal weave Acrylic that washes with ease. Solid colours with smooth binding. 36x50". Were $4. **Each, only 1.99**
Baby Shop, Victoria, Third

S15 Girls' 8 to 14 Pullovers—Are just the right weight for skiing, skating, outdoor winter wear. Heavy Acrylic knits in pullover styling with crewneck and long sleeves. Deep wine or navy with cableknit pattern. Sizes 8 to 14. Were 5.98. **Each, only 3.99**
Primary, Girls' Wear, Victoria, Third

Girls' Eskimo Jackets — zip front style pile jacket with hood. Colors of mulberry, emerald or blue. Sizes 4-6x. **Each, only 8.99**
Girls' Wear, Victoria, Third

S17 Little Boys' Knit Shirts — For play or school, these colourful knits are the greatest! Assorted colours with striped necks and bottoms. Front pocket. Sizes 4 to 6x. **Each, only 99¢**
Pre-School Boys' Wear, Victoria, Main

S18 Wide Wale Corduroy Pants for Boys are a terrific weight for spring wear. Styled with flare bottoms and wide belt loops. Assorted colours. Sizes 8 to 16. **Pair, only 6.99**
Primary Boys' Wear, Victoria, Main

S19 Teen Boys' Knit Shirts feature the Wallace Beery look that's right-on! Styled with long sleeves. Canadian made. Choice of colours and patterns. Were $8. **Each, only 4.99 and 5.99**
Hi-Shop, Victoria, Main

S20 Men's Ankle Socks — Kroy wool and nylon for extra long wear at an extra special price! Ankle lengths in choice of black, brown, green or white. Sizes 10 to 12 fit all. **Pair, only 1.09**
Men's Furnishings, Victoria, Main

S21 Golden Arrow Globe Trotters — Are made of 80% orlon, 20% wool for your active or spectator sports life. Long sleeved styling with button cuff and two-way collar. In green, blue, bronze. S.M.L. Were $10. **Each, only 7.99**
Men's Non-Dress Shirts, Victoria, Main

S22 Men's Gloves — Are made of genuine leather with synthetic lining. A great buy for cold weather days. Black only in sizes 8½ to 11. Were $8. **Pair, only 6.49**
Men's Dress Accessories, Victoria, Main

S23 Ronson Roto Electric Shoe Shine —Keep your shoes brightly polished with this handy electric shoe shine. It's easy to use, and comes with an extra brush and shoe polish. Was 18.99. **Each, only 15.88**
Notions, Victoria, Main

S24 De Jur Eldorada Movie Projector - Runs regular or super eight. Positive threading. Variable speed plus instant S-L-O-W motion control. Super bright "still" with no light loss. Will not burn the film. Long life lamp. The most enjoyable way to view your movies. **Each, only 134.95**
Cameras, Victoria, Main

S25 Latest Recordings of Rod Stewart, Carol King & Chillowack — Hurry to the Bay, Saturday for these latest releases. Add to your collection at an extra low price. **Each, only 3.68**
Records, Victoria, Main

S26 Brylcreem Hairspray for Men—6-oz. tin. **Each, only 88¢**
S27 Adorn Hair Spray—6.3-oz. **Each, only 99¢**
S28 Listerine Mouthwash—12-oz. **Each, only 88¢**
S29 Hot Water Bottle— **Each, only 99¢**
S30 Jergen's Soap— **8 bars, only 88¢**
Household Needs, Victoria, Main

S31 40-Piece Ironstone Dinner Sets—Made by Johnson Brothers of England. Snowwhite Regency pattern in solid white, with fluted edge. 40-piece set consists of 8 each: dinner plates, bread and butter plates, cereal bowls, cups and saucers. **Set, only 17.99**
Chinaware, Victoria, Third

S32 Firescreens — Black mesh with brass top trim and handles. Approximately 30" high. 3-part folding style. Keep your fireplace burning brightly without worry from flying sparks. **Each, only 10.99**
Fireplace Accessories, Victoria, Third

S33 Umbrella Stands — A must for your hallway or foyer. These ceramic stands feature Persian-like design in red, blue, and yellow on a white background. Approx. 20" high. **Each, only 6.99**
Chinaware, Victoria, Third

S34 Foam Back Furniture Throws—Protect your sofa and chairs with these textured plain or floral furniture throws. Made of sturdy seamless woven fabrics with custom fringe edgings. Laminated foam backing, can't slip or slide. Machine washable. Need little or no ironing. Wide assortment of colours. 70"x60". **Small Chair Throw—Each, only 8.99**
Other sizes on sale: 70x90" (large chair) **12.99**
70x120" (small sofa) **16.99**
70x140" (large sofa) **18.99**
Draperies, Victoria, Fourth

S35 FIJORD Bedspread and Matching Drapes — A bold Nordic pattern on a black and white stripe separated by modern decorator coloured stripes in red, melon, blue or gold.
Bedspread, single only **12.99**
Double only **14.99**
Drapes 1½wx54" only **14.99**
2wx54" only **17.99**
Draperies, Victoria, Fourth

S36 Wool Hooked Rugs from China—Outstanding value in these exceptionally hard wearing, traditionally styled rugs from mainland China. These hand-hooked rugs are made of 100% pure wool in beautiful multi floral Aubusson designs. In rose, green or blue. 9'x12' size. **Each, only $109**
Also available:
6'x9' **Each, only $49**
8'x10' **Each, only $69**
10'x14' **Each, only $129**
Floor Coverings, Victoria, Fourth

S37 RCA Victor Cartridge Stereo Player—Enjoy instant music in stereo anywhere with this exciting portable. Foldaway speaker enclosure has separate volume controls. Separate for wide sound. AC/DC or battery powered. Black finish. **Each, only 79.99**
Portable Electronics, Victoria, Fourth

S38 Baycrest 4-Piece Modular Stereo —Compact book-shelf design to create a versatile stereo sound centre. AM/FM and FM stereo with A.F.C. separate bass, treble, balance controls. Garrard changer with cueing arm. Walnut/black finish. **Each, only $269**
Portable Electronics, Victoria, Fourth

S39 Hartz Mountain Junior Aquarium Set includes 5½-U.S. gallon stainless steel aquarium, tubing, pump, canopy with bulb, filter, tropical food, booklet, glass wool and filter charcoal. Was 23.48. **Each, only 16.99**
Pet Shop, Victoria, Downstairs

S40 Famous "Weider" Twister for developing chest, biceps, shoulders, forearms and wrists. Was 10.15. **Each, only 8.99**
S41 Viceroy 445 Soccer Ball, official size and weight. Was 4.50. **Each, only 2.98**
Sporting Goods, Victoria, Downstairs

S42 Unfinished 4-Drawer Students' Desks of quality B.C. fir construction. Right or left hand. Was 21.95. **Each, only 15.99**
Hardware, Victoria, Downstairs
S43 Potted Chrysanthemum in a variety of colours. Healthy, locally grown. **Each, only 1.69**
Garden Shop, Victoria, 2nd Parkade level

BAYMART BUDGET STORE

S44 Brushed Nylon Nighties — In shortie styles for Spring. Flannelette and brushed nylon in lovely shades of petal pink, peacock, blue and soft green. S.M.L. **Each, only 2.49**
Baymart Budget Store, Victoria, Downstairs

S45 Short Quilted Dusters—Are 100% machine washable. Choice of three delightful stylings—with or without collars. In spring shades of pink, blue, and sun yellow. S.M.L. **Each, only 5.99**
Baymart Budget Store, Victoria, Downstairs

S46 Slipperettes—Are in vinyl, terry-cloth or simulated leather. Choice of soft or hard soles. Great travel slippers, or for your leisure life at home. In pink, blue, brown, beige. Sizes 5½ to 8. **2 pair, only $1**
Baymart Budget Store, Victoria, Downstairs

GWG Flare Jeans—Are in rugged-wearing navy blue denim for casual or everyday wear. Flare leg styling. A great buy in the Baymart Budget Store, Saturday. Sizes 28 to 36. Machine washable and dryable. **Pair, only 6.99**
Baymart Budget Store, Victoria, Downstairs

S48 Cannon Towel Ensemble — SUBS are offered at an exciting low price, Saturday. Deluxe sheared towels in assorted multi-colours. Stock up now on bath, hand and face towels.
Each, only, bath 2.99
hand, each 1.99
face, each 79¢
Baymart Budget Store, Victoria, Downstairs

S49 Table Lamps — Brighten your home right now with new ceramic lamps. You can do it economically when you shop in the Baymart Budget Store. Choose from assorted colours and patterns with attractive shades. **Each, only 8.99**
Baymart Budget Store, Victoria, Downstairs

THERE'S MORE FOR YOU DOWNTOWN

FREE PARKING

DAILY STORE HOURS: 9:30 A.M. 'TIL 6 P.M.
THURSDAY AND FRIDAY 'TIL 9:30 P.M.
DIAL 385-1311

Hudson's Bay Company

Island Edition
Duncan Bureau
Ph. 746-6181
262 Station Street
Hamilton Electric Building

The Daily Colonist.

Vancouver Islands Leading Newspaper Since 1858

Cloudy, Damp
Weather Details On Page 2

No. 47–114th YEAR — VICTORIA, BRITISH COLUMBIA, SATURDAY, FEBRUARY 5, 1972 — 10 CENTS DAILY 20 CENTS SUNDAY

Help for Elderly Homeowners, Shield for Green Belts

BUDGET STORIES PAGES 14, 15

Job-Maker Budget for B.C.

BUDGET AT GLANCE

- No change in taxes.
- Record spending of $1,451,963,421 — up $151,270,821 from the 1971-72 fiscal year.
- Revenue estimated at $1,453,436,000.
- $115 million to be taken from accumulated surplus funds to create jobs.
- Total health and social services expenditures of $548,988,000.
- Education expenditure of $441,105,916, up from $398,023,562.
- $5 million for physical fitness and amateur sport fund.
- $10 million for parks development fund.
- $25 million for preservation of green belt areas.
- $10 million beautification fund established to assist in putting power lines underground.
- Annual homeowner grant increased to $185 from $170 with additional $50 to homeowners aged 65 and over.
- Province will pay half the operating deficit of non-profit rapid transit systems.
- $25 million added to B.C. home-acquisition fund.
- $188 million for grants to local school districts, up $16 million from year before.
- $129.5 million in grants to universities and colleges, an increase of $15.5 million.

—Colonist photo by Jim Ryan

Bennett and speech

Specialty Funds Keep Growing

By IAN STREET
Colonist Legislative Reporter

Premier Bennett brought down a record $1.45 billion budget in the legislature Friday and dipped into surplus funds for another $115 million to back his contention that the province is going all out to create new jobs.

Enigmatic on Election

In his 90-minute speech, punctuated by frequent desk-thumping and cries of "go, go, go" by election-conscious Socred backbenchers, Bennett outlined new measures, including creation of green belts and tax assistance for elderly homeowners which he said shows his government really "listens and cares."

The general reaction by opposition MLAs, however, was that with all the money he had to spend the premier had done little to create new programs which would win votes in an election when one is called.

Bennett himself remained enigmatic on the question of whether this is an election-year budget. He said is was "the best budget ever brought down in Canada" and said it proved the value of a government which has been in office nearly 20 years and which can provide continuity in planning.

At a news conference following the reading of the budget, Bennett told reporters the election could still come "this year or next year or the year after." He added: "It's certainly one year closer than it was at this time last year."

Completely Balanced

The record annual expenditure of $1,451,963,421 is $151,270,821 more than the previous fiscal year and is completely balanced from current revenues. The budget said there was no increase in provincial tax rates. It also contained few indications of new government policies.

The homeowner grant was increased by $15 to $185 and for those who qualify over the age of 65 there is an extra $50 a year for a total of $235.

It is the perpetual and special funds, however, the premier told the house, which spell the difference between Social Credit in B.C. and "all other governments everywhere."

In the category of special funds, "over and above the current budget," Bennett

Continued on Page 2

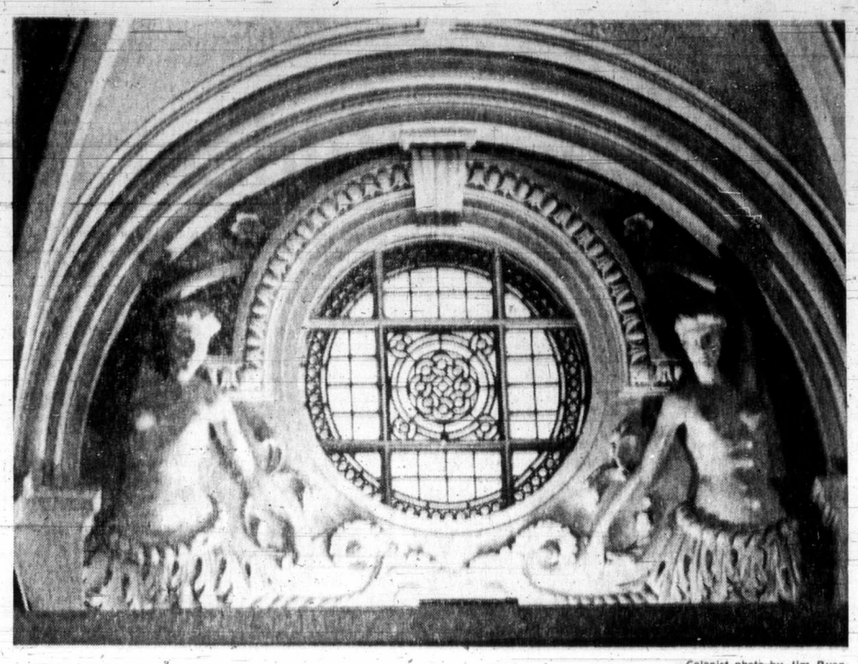

—Colonist photo by Jim Ryan

Chamber Maids

Concern expressed by B.C. Attorney-General Leslie Peterson over bottomless and topless dancers in Vancouver cabarets has prompted a number of comments in Legislature, including reference this week to the legislative chamber's own "topless girls" — three dozen statues like these decorating ceiling. Dudley Little (SC—Skeena) joked in House Monday that when Peterson leaned back in chair and stared upwards, he wasn't thinking but enjoying view.

New 'Bloody Sunday' Fears Rise in Ulster

● Ulster, Eire minorities share little common ground. Page 5

—AP

British check travellers for arms near Newry

NEWRY, Northern Ireland (AP) — The prime ministers of Britain and Northern Ireland joined in an appeal Friday night for cancellation of a massive civil rights march scheduled for Sunday in this town on the border of the Irish Republic.

Their pleas were bolstered by action from Ireland's Roman Catholic primate, striving to head off another "Bloody Sunday."

But Northern Irish security forces reported evidence early today that gunmen of the outlawed Irish Republican Army have begun moving into Newry for the protest march which the British army has orders to disperse.

A joint statement by the army and police said the gunmen "are likely to take advantage of any confrontation between marchers and security forces to launch armed attacks."

The statement said official information on the IRA's movements were reliable.

The eleventh-hour moves came as relations between Britain and the Irish Republic slumped to their lowest level

Continued on Page 2

Opposition Raps 'Tired' Program:

Poor Deal for Poor

By BARBARA McINTOCK
Colonist Reporter

"More of the same" as the last ten Social Credit government budgets was the way opposition party leaders characterized the budget brought down Friday by Premier Bennett.

"No new directions," said NDP chief and official opposition leader Dave Barrett.

"A typical Bennett budget . . . a little more tired . . . a little more behind the dynamic energy and growth of this province," said Liberal leader Pat McGeer.

The opposition leaders also agreed that the budget did little for the poor and underprivileged sections of the population.

Conservative house leader Scott Wallace said he was amazed "and almost speechless" to find that the government apparently had $266 million worth of surplus funds to spend this year, but had spent almost none of it on "those who need it most."

Two such groups, he said, were welfare recipients and those in nursing homes and private hospitals.

It would, he said, have taken only $14 or $15 million for the government to pay half the costs of those in private hospitals, but would have prevented many old people from spending their life savings to get the nursing care they need.

With the extra money the government might also have provided increased benefits for those on welfare, Wallace said, many of whom now live in "an uncertain situation where they have to depend on overages (extraordinary welfare grants) to keep from

Continued on Page 2

Discriminatory, Says Socred

Tenants' Budget, Premier Insists

Despite the critics Premier Bennett told a news conference late Friday, he considers his latest budget speech delivered in the Legislature to be a "tenant's budget."

The premier was replying to criticism from one of his own backbenchers, Herb Capozzi (SC—Vancouver Centre) who said the budget not only discriminates against tenants but doubly discriminates against tenants who are over 65.

Opposition members voiced similar complaints about the move which increased the home owner grant to $185 from $170 and gave those over 65 an additional $50 on top of that.

The chief criticism was that the move creates two classes of old people — those who can afford their own homes and those who can't and are ignored by the government.

Bennett denied the discrimination charges, saying his government was the only one

Continued on Page 2

Radar Fixers Out Sunday

OTTAWA (CP) — Technicians who service radar and communications equipment at Canadian airports will go on strike at 3 p.m. PST Sunday, their union representative announced Friday night. The strike is not expected to shut down air traffic.

CPR Asks Strike Injunction

VANCOUVER (CP) — CP Rail applied for a B.C. Supreme Court injunction Friday to halt a walkout by members of the Brotherhood of Locomotive Engineers.

The company also asked for unstated damages and claimed the walkout was illegal. The walkout began Wednesday and has disrupted freight and passenger operations in and out of Vancouver.

Earlier Friday, Dave McKenzie, chairman of the union's Vancouver local, said he was urging the 84 men to return to work.

At issue is the case of an engineman with 28 years of service who was withdrawn from his job in January because his eyesight did not meet standards set by the Canadian Transport Commission.

The union claimed the company wanted to give the engineer a menial job "sweeping up a shop or something."

The eastbound transcontinental passenger train, the Canadian, which was scheduled to leave Vancouver Thursday night, was cancelled and a westbound passenger train was turned back Friday at Kamloops with the passengers travelling to Vancouver by bus. The westbound train was halted at Kamloops.

All CP Rail freight out of Vancouver has been halted.

Border Guards Aid Escape Car

VIENNA (UPI) — An Austrian musician smuggled his wife and two teenage children out of Czechoslovakia in the rebuilt gas tank of his car, police said Friday.

Police said Ferry Janoschka, 35, brought his wife, Marie, 35, and his children Ferry, 13, and Gisela, 17, across the Czechoslovak-Austrian border in two separate trips. Czechoslovak authorities had refused his family exit visas.

Janoschka, a night club musician, first rebuilt and enlarged the gas tank of his car.

In his first trip, he took out his children. Then he returned to Bratislava to bring out his wife.

The escape almost failed when his car ran out of gasoline at the border checkpoint, Janoschka said. But helpful Czechoslovak border guards pushed the car onto Austrian territory.

Quake Series

ANCONA, Italy (UPI) — Eight earthquakes and several tremors shook this Adriatic port city Friday, sending thousands of its inhabitants fleeing to the countryside in terror.

Inside Today

	Page
Bridge	28
Churches	24, 25
Comics	19
Crossword	29
Entertainment	16, 17
Finance	8, 9
Garden Notes	10
Names in the News	18
Provincial Court	37
Sport	10, 12, 13
Television	27
Women	22, 23

(AboutTV in First Section)

Crisis at Crisis Centre

Nanaimo Has Week of Resignations

By LYNNE ARMSTRONG
Colonist Correspondent

NANAIMO — It appears to be resignation week in Nanaimo.

Wednesday the five member tourist committee of the Nanaimo Chamber of Commerce resigned after a dispute over future funding and tourist promotion planning.

And now it has been learned that Ed McGougan has resigned as a director of the Crisis Centre due to a conflict with co-ordinator Ralph Yontez.

"I disagreed with the re-appointment of Yontez," McGougan said. "He is not the man to do the job.

"He is far too permissive in his attitude toward drugs," McGougan said, "and poor at handling communication with the establishment from where the centre is getting its funds to operate."

POSITION UNTENABLE

As a probation officer and school trustee, McGougan said his position became untenable. He was one of the Family Life Association that first proposed the establishment of a Crisis Centre in Nanaimo several years ago as a means of coping with the increasing drug abuse problem.

McGougan referred specifically to a party Yontez has been advertising complete with a band from Vancouver

Yontez
". . . charges incorrect"

to get local young people acquainted with the work at the centre.

"It is not in the best interests of the centre, the kids or thing," McGougan said.

"It is basically a personality conflict. I can't go along with the way things are presently planned."

He charged that a brief presented to the federal government, which resulted in $1,500 grant for Crisis Centre operations was not worked on by Yontez and that he should have been the one to draw it up.

Yontez termed charges that he fails as a communicator as "incorrect and said that he did work on the federal government brief before his Crisis Centre duties took him away from that task.

Another centre director, Dr. Paul Gawthrop, who voted for retaining California trained Yontez as co-ordinator, said, if not Ralph, who?

He said Yontez was able to re-organize the operation and make major improvements in such areas as achieving communications between those who need help and the agencies that can give it.

Yontez said a community based program of action and support is needed to keep par with the continually changing needs of the young people.

On the chamber of commerce front, president David Hart said that the executive will be meeting soon and discussions about appointment of a new tourist committee will be on the agenda.

He said he could understand the feeling of the tourist committee members when proposals they made concerning the future of tourist promotion in the area were rejected out of hand by some chamber members who had not kept themselves informed about the issues involved.

Among other things, the committee recommended implementation of a section of the Municipalities Aid Act that would provide $1 per capita for tourist promotion.

These were issues approved by the local directors and the B.C. chamber, Hart said.

Musicians Get Together

SHAWNIGAN LAKE — Musicians will have their chance Sunday to play in an orchestra during a musical get together at the Shawnigan Lake boys' school.

The school's music teacher Robert Cooper and another teacher Peter Kearns recently discussed the idea and decided to organize the event.

Kearns said it is an effort to give players from different amateur orchestras a chance to play in a bigger orchestra.

"We just want to get together for the sake of playing. So far we know of about 15 musicians who will come from Port Alberni, Courtenay, Nanaimo, Duncan and the Saanich Peninsula. We hope that we shall be able to produce a reasonable sound and we also hope that this Sunday's session will be successful."

Planned for the session, which will run from 11:30 a.m. till 3:30 p.m. are the second symphony by Brahms and Rossini's Thieving Magpie Overture.

Co-op Choice Named

PORT ALBERNI — Harold Turner of Port Alberni, has been elected for a three-year term on the board of directors of Federated Co-operatives Ltd.

The election took place during the 43rd annual meeting of the central organization at Saskatoon, Feb. 1-4.

Turner was first elected to the board at the time of the merger of B.C. Co-operative Wholesale with Federated Co-operatives in May, 1970. For the past year he has been a member of the board executive.

He represents District E18, which includes 23 retail consumer and farm supply co-operatives, and a number of other type co-operatives in B.C. west of a line running from Hope to Terrace. It also includes Vancouver and the Queen Charlotte Islands.

Saltair Sets Dual Sights

SALTAIR — Saltair residents want fire protection and a recreation area.

Mrs. Barbara Barrett of the Saltair Recreation Commission said an information sheet will be delivered to each household in Saltair Monday, and Wednesday canvassers will call at the homes with petitions to probe whether a regional district plebiscite is warranted.

Mrs. Barrett said that after the canvass, canvassers will meet at the home of William Petrie to poll the feelings of the householders.

"Hopefully we will have enough signatures to be able to present them to the Cowichan Valley Regional Board," Mrs. Barrett said. There are between 400 nd 500 households in the Saltair area.

Twice Failed

Mrs. Barrett said during the past 10 years two referendums had failed in the area and regional directors told the residents before a plebiscite is held the public opinion should be probed to find out if there is sufficient interest. During a recent public meeting at Mount Brenton school about 80 Saltair ratepayers were told by representatives from the Ladysmith and Chemainus volunteer fire departments that both departments would be interested in giving Saltair fire protection.

The objective of having the regional district take over recreational function in the Saltair area is to level a recreation mill rate for the purpose of building a community hall and to maintain existing recreational facilities said Mrs. Barrett. "We hope to have a hall built within five years."

STOCK REDUCTION SALE
Quality Clothing at Great Savings!
JOHN McMASTER
Men's and Ladies' Clothing Ltd.
1012 FORT ST. 384-4712

Only One Day Left to Enter—Eaton's Fiji SunCapade

Fill Out an Entry Form Now, Put it in the SunCapade Barrel—Saturday at 4 p.m. You Could Win a Dream Holiday for Two to the Fiji Islands.

Don't Miss the Prize Winning Draw Sat., Feb. 5th at 4 p.m.

An exciting moment when the winning entry is drawn out of the SunCapade barrel at 4 p.m., Saturday. Someone will be taking a first step on their way to Fiji. It could be you . . . be there!

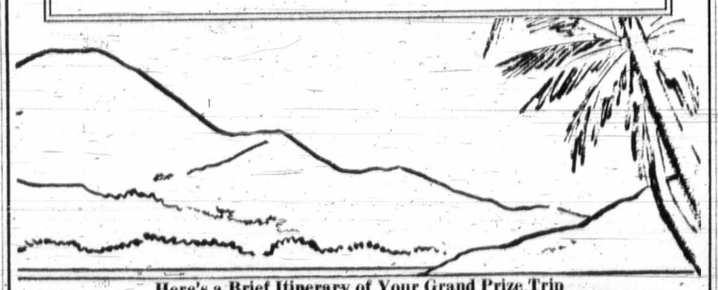

Here's a Brief Itinerary of Your Grand Prize Trip

1st Day—Begin your trip aboard CP Air's Empress Jet to Fiji via Honolulu.
2nd Day—Arrive Nadi Airport, spend your first evening in Fiji.
3rd Day—A day free for relaxing or shopping.
4th Day—Cruise to Beachcomber Island
5th Day—Fly to Suva for a 4-day visit
6th Day—Exploring cosmopolitan Suva, capital city of Fiji
7th Day—Motor launch cruise on Suva Harbour. Swimming and shell collecting on a tropical island.
8th Day—A sightseeing drive through Suva.
9th Day—Fijian village tour. See ancient Kava ceremony.
10th Day—Fishing, snorkeling, golfing or visiting villages on the coral coast.
11 to 14th Days—Relaxing at the Coral Coast resort
15th Day—By automobile to Nadi
16th Day—Last day at Nadi. Free to relax or shop.
17th Day—Homeward bound.

CP Air
Provides all Travel Arrangements
CP Air

Tapa Tours
Provides Tours and Accommodation
tapa tours ltd · fiji islands

500 Dollars
Spending Money Courtesy of Eaton's
EATON'S

Prizes not negotiable for cash. Contest open to anyone 18 years of age or over, except employees and families of Eaton's, Tapa Tours or CP Air.

Largest Selection–Lowest Average Prices

STEWART & HUDSON
BUILDING SUPPLY CENTRE

Hurry! Hurry! SUPER BUYS FOR WINTER HOME REPAIRS

with fantastic savings in every department, don't put off needed repairs, do it now and look at the money you can save!

PANELING SALE

Light color particle board with warm tones. Use natural or can be painted. Use for wall and ceiling panel or floor underlay. Fix up basement, attic, garage or cabin at low cost. Use for backing cabinets too! Factory seconds.

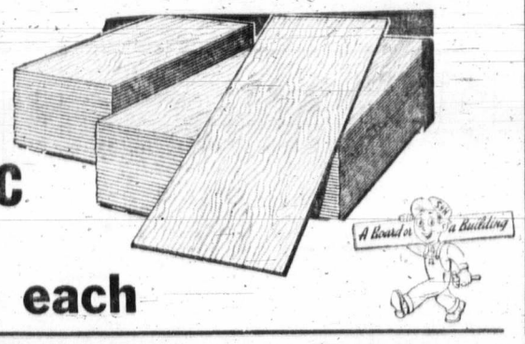

4'x8' x 3/16" SALE 99c each

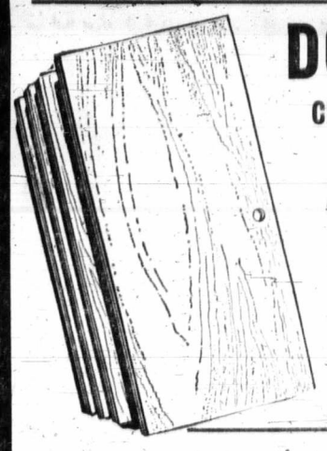

DOOR SALE
Clearance of Oddments and Seconds
1" thick Bifold Panels, from, ea. 1.99
1 3/8" thick Doors, from 3.99
1 3/4" thick Doors, from 9.99
Use for desks, shelves, dividers as well as doors.
We have specials in door jamb and casing too!

DOOR LOCKS
BRONZE FINISH QUALITY LOCKS Passage Latch 2.99
Bathroom 3.99 Key in Knob 6.99

2x4 STUD SPECIAL
Precision trimmed to 92"—Econo grade.
6 for 1.99

LATEX PAINT
Wall and Ceiling Paint
• Fast drying
• White
GAL. 3.99

PAINT ROLLERS
7½" with handle 79¢
7½" with tray 1.19
7½" refill 49¢

FIREBASKET
Log Type $2.99

STEPLADDER
6' Wood $9.99

CARPET SALE
OZITE with FOAM CUSHION UNDERLAY
—COSTS LESS THAN LINO—
• Makes cold, hard concrete or wood floors soft and cosy.
• Will not Mildew or rot.
• Ideal for basements
• Easy to install—just cut 'n' fit, no stretching.
• 12' wide
• 4 colors Copper, avocado, gold marine. Sq. yd. 2.59

See Carpet and Prefinished Panelling in our BASEMENT WAREHOUSE

4'x8' PARTICLE BOARD SALE
No. 1 quality fir smooth dense surface for underlay or cabinets. Light coloring.
3/8" 2.89 1/2" 3.19 5/8" 3.49

MOSAIC TILE SALE
Glazed and satin finish ceramic in 1" by 1", 1½" by 1½" and 4¼" by 4¼". Popular colors. Free how-to-do-it instruction sheets available sq. ft. 59c

Your CREDIT IS GOOD
OPEN AN ACCOUNT
CHARGE BUDGET REVOLVING CREDIT
FOR ALL LUMBER BUILDING SUPPLIES
NO DOWN PAYMENT

OPEN 7:30 A.M. TO 5:30 P.M., SATURDAY INCLUDED
400 BLOCK GORGE ROAD EAST PHONE 386-3211

STEWART & HUDSON

ISLAND NEWS

The Daily Colonist.

(ESTABLISHED 1858)

CLASSIFIED

SECOND NEWS SECTION — VICTORIA, BRITISH COLUMBIA, SATURDAY, FEBRUARY 5, 1972 — PAGE TWENTY-ONE

'B.C.'s Worst Polluter In Forest Industry'

Port Alice Mill Under Fire

Pollution fighters have taken aim at a pulp mill at Port Alice, which they describe as the worst polluter in the B.C. forest industry.

The anti-pollution body SPEC, in a report issued by its president Bill Terry, said the mill, operated by Rayonier Canada (B.C.) Ltd., is making no attempt to recover and recycle its wastes.

"The Port Alice mill continues to pollute the water of Neurotsis Inlet at a rate equivalent to the raw sewage from a population greater than the lower mainland," the report said.

In reply to the SPEC report, company spokesman Jim Bogyo said Friday the firm has a staged program to meet the problem.

Bogyo said the first stages of a program to recover wastes have been completed. Chemical processing at the mill was switched from calcium to ammonia last summer as a preliminary step, and company engineers are now designing recovery equipment and the overall abatement program, to cost an estimated $20 million.

He declined to give an estimate of when new recovery equipment would be installed but the program is on schedule as far as the company is concerned.

The SPEC report charged the only major effect of the chemical process change has been a 10 per cent increase in production with a corresponding increase in pollution.

"The provincial control branch, in allowing Rayonier to continue its apparent disregard of environmental standards at Port Alice, is not only tolerating a public nuisance, but also severely inhibiting concerned and progressive people within the industry who are trying to achieve better standards of pollution control," Terry said.

"How can municipal authorities succeed in persuading taxpayers of the need for upgrading treatment facilities when a single industry is permitted to discharge untreated effluent in quantities that consume more water oxygen than the raw sewage output of a population of about two million people?"

Terry's report was based in part on an investigative survey of Neurotsis Inlet by SPEC executive director Derrick Mallard.

Mallard reported his findings after a canoe trip in November.

"Stinking foam on the inlet water surface was at times so thick that it tumbled over the gunwhales into my canoe," Mallard reports. "During flood and ebb tide peaks I noticed this foam streaked along the inlet to the limit of my horizon."

Mallard sadded he explored miles of shoreline without seeing evidence of shell life and that fishing is "past history".

"Only smelly, slimy algae covered the rocks."

The mill, parts of which are 54 years old, employs close to 400.

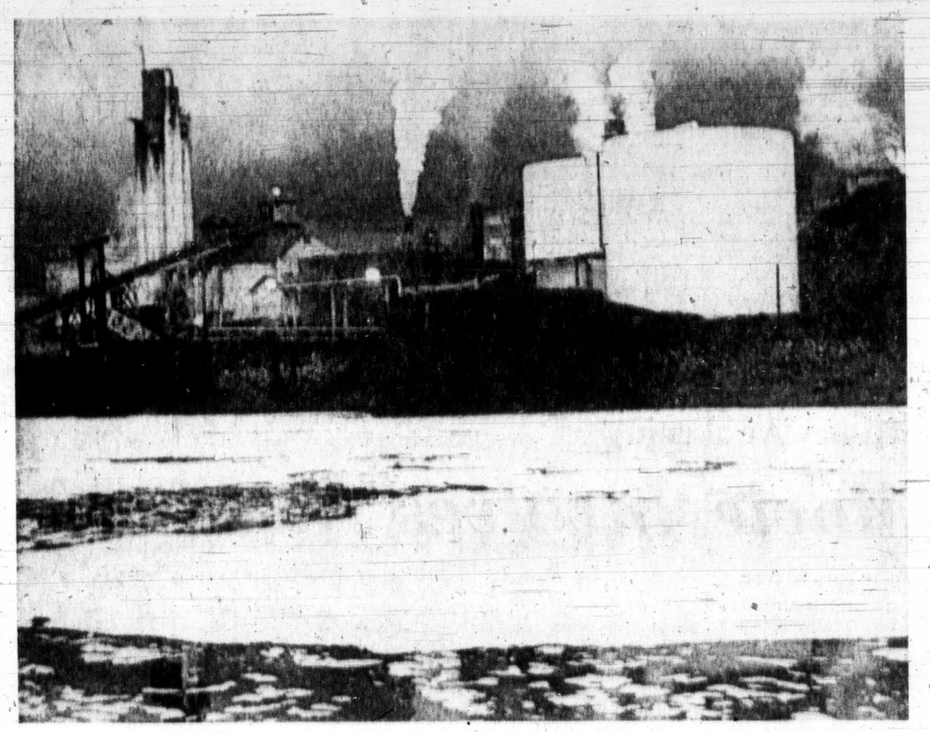

—SPEC photo

Waters polluted by stinking foam near Port Alice mill

Nanaimo Voters Given a Rest

NANAIMO — There will be no school referendum in Nanaimo this year.

Feb. 1 was the cut-off date for any referendum announcement as required by the Public Schools Act and it was passed by as trustees worked on ways to live with the 108 per cent limitation set by the education department.

The guideline does not refer to last year's budget. It is rather, a figure calculated from instructional unit grants of about $15,000 announced by the department earlier.

The 108 per cent figure for Nanaimo based on the number of instructional units in the district is $7,837,408 for the first six sections of the budget. The amount for the last sections of the budget covering items such as debt financing has yet to be determined.

The budget must be completed by Feb. 15 for educational department approval.

Inflation Blamed

Sewer System Costs Swell By $2 Million

NANAIMO — Inflation and spiralling construction costs have added $2 million to the cost estimate to complete the pollution control program of the greater Nanaimo sewerage and drainage district.

An engineering cost index report indicates that the program will probably total $8.5 million by 1975, compared to the original projection of $6.5 million.

Contracts with a total value of $1,816,424 have been awarded to three firms for three phases of the program.

The work is installation and pipe supply for the Nanaimo interceptor line. Eventually a primary treatment plant will be constructed.

For the section from Brechin Point to the Millstone River, Dillingham Corporation of Canada Limited will install the pipe for $561,430. Ocean Cement will supply the ductile pipe for $222,159.

Dillingham and Ocean Cement were also awarded the contracts for the section between the CPR ferry and the No. 1 Indian Reserve. The total value of the work is $556,086.

D. Robinson Construction of Nanaimo was awarded a $67,761 contract for what it called a "cast in place" section between the Millstone River and the CPR ferry.

In this section the work will be accomplished in such a way as to extend the waterfront promenade from Bastion Square to north of Georgia Park.

No contract award was made for the section from Brechin Point to Bay Street at Departure Bay. Dayton and Knight, board engineers, will study the submission and report within two weeks.

Alexander
... 'over the cost'

Chairman K. D. Alexander reported that all of the tenders submitted were considerably over the cost which was projected for the program in 1969.

Work will begin immediately on the three sections.

Nanaimo Regional District has made application for a grant under the local initiatives program to be applied to the Nanaimo interceptor project and word on the application is expected soon.

More Island News Page 20

Coast Salish Tongue Being Untied

Hulq'umi'num Comes Back To Life

By KLAUS MUENTER

DUNCAN — The revival of Hulq'umi'num has begun.

Hulq'umi'num is a member of the Coast Salish family of Indian languages which is spoken from Nanoose to the Malahat, as well as in Fraser Valley.

Two of its dialects on Vancouver Island are Cowichan and Nanaimo while for comparison's sake, there are 30 different Indian languages in B.C.

For some time there was a threat the language would become forgotten and Cowichan band members became so concerned they approached University of Victoria for help to keep their mother tongue alive.

A $20,000 grant was made available from the provincial First Citizens Fund and a young couple, Eric and Ingrid Sheeter began to devise a grammar and orthography. Both are lecturers at the university and both are linguists.

Sheeter explained, "A linguist is a person who has been so trained that faced with an entirely unknown human language he can firstly write it down and then discover by a process of analysis how the language works.

"The description of the mechanics of the language which he produces is called a syntax of the language. He can also describe the sound patterns of the language. The description which he produces is in this case called a phonology."

He pointed out that several attempts have been made to teach the language in the past few years but all were unsuccessful because the teachers were not trained for that task.

The linguists stressed they will not be teaching the Indian children but will instruct adults from Indian bands to become Hulq'umi'num teachers.

During the past six months they were able to train six native Indians who have passed the first of two tests and are well on their way to gaining sufficient proficiency to trach a first course in the language. Some proved to be "outstanding linguists."

More Indians will probably be trained.

Sheeter said anybody can join the language program but only those who learn to read and write the language fluently can start their training as teachers. He said there is a strong desire on part of the Indians to learn Hulq'umi'num.

"As a professional, I can show and help them to achieve what they want to achieve. Do I value it? Yes, I do value it. A language is a carrier of ideas and it is also a flag by which they can identify themselves.

"It is very important for people and for those reasons I am positively involved."

Mrs. Sheeter shares those sentiments with her husband. She said that in a experimental class that started on Kuper Island last month, 10 pupils are taught by Arnold Guerin and other Indian children expressed a great desire to join the class.

In an attempt to put the project to work at local schools, Cowichan school board recently approved a pilot program for Indian students at Koksilah elementary school.

It will hopefully lead to firmly established classes for Indian youngsters at other schools in the district this fall, finally spreading to other school districts within the Hulq'umi'num language area on Vancouver Island.

Sheeter said, "Cowichan would as far as I know be the first school district in Canada to offer such a program."

—Klaus Muenter

Ingrid and Eric Sheeter

Cowichan Group Formed

After a 20-Year Absence Lacrosse Interest Revives

DUNCAN — Canada's national game, lacrosse, is being revived in the Cowichan Valley.

After a recent meeting of about 50 white and Indian residents, the Cowichan Lacrosse Association was formed with Cowichan Bay lacrosse player Gordon Price at the helm. David Collett is vice-president and Fred George and Leonard Andrews will serve as secretary and treasurer respectively.

Association directors are: Clayton Wright, Dr. Doug McCauley, Ron Hill, Bill Rendall Jr. and Sr., Ross Modeste and Terry Taskey.

Price said more than 20 years ago lacrosse petered out in this area and recently interest flickered with about 20 enthusiasts playing at Fuller Lake arena at Chemainus. Under Tom Hatton of Chemainus, who is the association's registrar, about 90 boys began practising at the arena.

Price said the association plans to get more young people involved and it is hoped that this spring a "box," consisting of a 200 feet by 90 feet asphalt strip surrounded by a fence, can be built on land that already has been donated. "We should get about 300 players from eight to 50 years of age."

He said that this year four new lacrosse associations have sprung up on Vancouver Island "and we want to get in now."

The local association will become affiliated with the B.C. Lacrosse Association soon and the provincial association president Neil Gray of Vancouver will be invited to attend the local group's next meeting at the end of this month. Price said interested persons should either contact him at Cowichan Bay or Hatton at Chemainus.

ELK FALLS CHANGES

CAMPBELL RIVER — Crown Zellerbach has appointed James Christensen as its new resident manager of the Elk Falls pulp and paper mill at Campbell River.

Christensen, who succeeds Junius Sapp, was the mill's former assistant resident manager. Sapp has been named resident manager of the corporation's mill at St. Francisville, La.

Pattern of Support

Black and white contrast of maze of bridge supports caught eye of photographer William John. Bridge crosses Millstone Avenue in Nanaimo. Seems if bridge was in popularity contest it would have no worries judging by the size of this gathering of supporters.

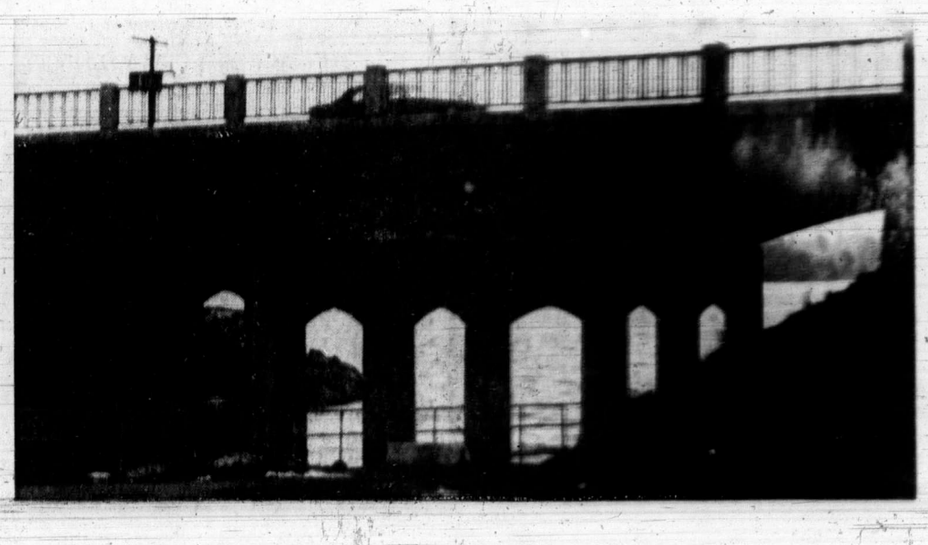

Teachers Berate Act Changes As Denial of Basic Justice

NANAIMO — The Nanaimo District Teachers' association has sent protest telegrams to B.C. political leaders over proposed changes to the B.C. Public Schools Act.

The group said in the telegrams sent to Mayor Frank Ney (SC - Nanaimo), Robert Strachan (NDP) — Cowichan-Malahat), Liberal leader Pat McGeer, Opposition Leader Dave Barrett and lone Conservative Dr. Scott Wallace that they considered the suspension of teachers charged but not convicted of criminal offences is "a flagrant denial of basic justice."

"We further deplore the deliberate discrimination against teachers in matters of collective bargaining."

The teachers urged the politicians to "oppose strongly" passage of the school act changes, known as Bill three. Similar telegrams were sent to Premier Bennett and Education Minister Donald Brothers requesting that the Bill be withdrawn.

The NDTA has asked its members to send their own telegrams o fprotest to their MLA's and has urged interested members of the public "to make their feelings known to their elected representatives."

Final Edition

TELEPHONE 383-4111
CLASSIFIED 386-2121

The Daily Colonist.

Vancouver Islands Leading Newspaper Since 1858

Cloudy, Damp
★ ★ ★
Weather Details On Page 3

No. 47—114th YEAR ★★★★★ VICTORIA, BRITISH COLUMBIA, SATURDAY, FEBRUARY 5, 1972 ★★★★★ 10 CENTS DAILY 20 CENTS SUNDAY

Help for Elderly Homeowners, Shield for Green Belts

BUDGET STORIES PAGES 14, 15

Job-Maker Budget for B.C.

BUDGET AT GLANCE

- No change in taxes.
- Record spending of $1,451,963,421 — up $151,270,921 from the 1971-72 fiscal year.
- Revenue estimated at $1,451,963,000.
- $115 million to be taken from accumulated surplus funds to create jobs.
- Total health and social services expenditures of $[illegible].
- Education expenditure of $[illegible], up from $[illegible].
- $5 million for physical fitness and amateur sport fund.
- $10 million for parks development fund.
- $25 million for preservation of green belt areas.
- $10 million beautification fund established to assist in putting power lines underground.
- General homeowner grant increased to $185 from $170 with additional $50 to homeowners aged 65 and over.
- Province will pay half the operating deficit of non-profit rapid transit systems.
- $5 million added to B.C. home-acquisition fund.
- $100 million for grants to local school districts, up $10 million from year before.
- $[illegible] million in grants to universities and colleges, an increase of $15.5 million.

—Colonist photo by Jim Ryan

Bennett and speech

Specialty Funds Keep Growing

By IAN STREET
Colonist Legislative Reporter

Premier Bennett brought down a record $1.45 billion budget in the Legislature Friday and dipped into surplus funds for another $115 million to back his contention that the province is going all out to create new jobs.

Enigmatic on Election

In his 90-minute speech, punctuated by frequent desk-thumping and cries of "go, go, go" by election-conscious Socred backbenchers, Bennett outlined new measures, including creation of green belts and tax assistance for elderly homeowners which he said shows his government really "listens and cares."

The general reaction by opposition MLAs, however, was that with all the money he had to spend the premier had done little to create new programs which would win votes in an election when one is called.

Bennett himself remained enigmatic on the question of whether this is an election-year budget. He said is was "the best budget ever brought down in Canada" and said it proved the value of a government which has been in office nearly 20 years and which can provide continuity in planning.

At a news conference following the reading of the budget, Bennett told reporters the election could still come "this year or next year or the year after." He added: "It's certainly one year closer than it was at this time last year."

Completely Balanced

The record annual expenditure of $1,451,963,421 is $151,270,921 more than the previous fiscal year and is completely balanced from current revenues. The budget said there was no increase in provincial tax rates. It also contained few indications of new government policies.

The homeowner grant was increased by $15 to $185 and for those who qualify over the age of 65 there is an extra $50 a year for a total of $235.

It is the perpetual and special funds, however, the premier told the house, which spell the difference between Social Credit in B.C. and "all other governments everywhere."

In the category of special funds, "over and above the current budget," Bennett

Continued on Page 2

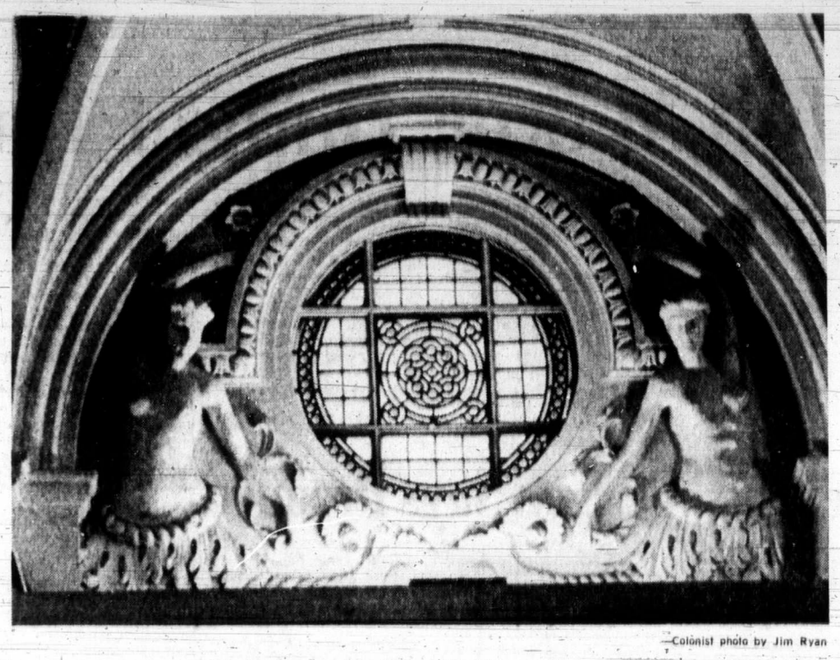

—Colonist photo by Jim Ryan

Chamber Maids

Concern expressed by B.C. Attorney-General Leslie Peterson over bottomless and topless dancers in Vancouver cabarets has prompted a number of comments in Legislature, including reference this week to the legislative chamber's own "topless girls" — three dozen statues like these decorating ceiling. Dudley Little (SC—Skeena) joked in House Monday that when Peterson leaned back in chair and stared upwards, he wasn't thinking but enjoying view.

New 'Bloody Sunday' Fears Rise in Ulster

● Ulster, Eire minorities share little common ground. Page 5

—AP

British check travellers for arms near Newry

NEWRY, Northern Ireland (AP) — The prime ministers of Britain and Northern Ireland joined in an appeal Friday night for cancellation of a massive civil rights march scheduled for Sunday in this town on the border of the Irish Republic.

Their pleas were bolstered by action from Ireland's Roman Catholic primate, striving to head off another "Bloody Sunday."

But Northern Irish security forces reported evidence early today that gunmen of the outlawed Irish Republican Army have begun moving into Newry for the protest march which the British army has orders to disperse.

A joint statement by the army and police said the gunmen "are likely to take advantage of any confrontation between marchers and security forces to launch armed attacks."

The statement said official information on the IRA's movements were reliable.

The eleventh-hour moves came as relations between Britain and the Irish Republic slumped to their lowest level

Continued on Page 2

Opposition Raps 'Tired' Program:

Poor Deal for Poor

By BARBARA McLINTOCK
Courier Reporter

"More of the same" as the last few Social Credit government budgets was the way opposition party leaders characterized the budget brought down Friday by Premier Bennett.

"No new directions," said NDP chief and official opposition leader Dave Barrett.

"A typical Bennett budget . . . a little more tired . . . a little more behind the dynamic energy and growth of this province," said Liberal leader Pat McGeer.

The opposition leaders also agreed that the budget did little for the poor and underprivileged sections of the population.

Conservative house leader Scott Wallace said he was amazed "and almost speechless" to find that the government apparently had $206 million worth of surplus funds to spend this year, but had spent almost none of it on "those who need it most."

Two such groups, he said, were welfare recipients and those in nursing homes and private hospitals.

It would, he said, have taken only $14 or $15 million for the government to pay half the costs of those in private hospitals, but would have prevented many old people from spending their life savings to get the nursing care they need.

With the extra money the government might also have provided increased benefits for those on welfare, Wallace said, many of whom now live in "an uncertain situation where they have to depend on overages (extraordinary welfare grants) to keep from

Continued on Page 2

Discriminatory, Says Socred

Tenants' Budget, Premier Insists

Despite the critics, Premier Bennett told a news conference late Friday, he considers his latest budget speech delivered in the Legislature to be a "tenants' budget."

The premier was replying to criticism from one of his own backbenchers, Herb Capozzi (SC—Vancouver Centre) who said the budget not only discriminates against tenants but doubly discriminates against tenants who are over 65.

Opposition members raised similar complaints about the move which increased the homeowner grant to $185 from $170 and gave those over 65 an additional $50 on top of that.

The chief criticism was that the move creates two classes of old people — those who can afford their own homes and those who can't and are ignored by the government.

Bennett denied the discrimination charges, saying his government was the only one

Continued on Page 2

Radar Fixers Out Sunday

OTTAWA (CP) — Technicians who service radar and communications equipment at Canadian airports will go on strike at 3 p.m. PST Sunday, their union representative announced Friday night. The strike is not expected to shut down air traffic.

Train Men Back on Job

VANCOUVER (CP) — CP Rail operations began returning to normal late Friday night after a three-day walkout by members of the Brotherhood of Locomotive Engineers which halted both freight and passenger operations in and out of Vancouver.

Earlier Friday, CP Rail applied for a B.C. Supreme Court injunction to stop the walkout, which it claimed was illegal, and asked for unstated damages.

The walkout came after an engineman with 28 years of service was taken off the job because his eyesight did not meet standards set by the Canadian Transport Commission. The union claimed the company wanted to give the engineer a menial job "sweeping up a shop or something."

Eastbound freight and traffic out of Vancouver was halted by the walkout and passengers travelling west were either flown to Vancouver or taken by bus from Kamloops, and Calgary.

A CP Rail spokesman said the first train to move would go from Roberts Bank, near Vancouver, to Sparwood in southeastern B.C. to load coal.

The walkout provided a new crisis for the port of Vancouver, already faced with a pile-up of ships awaiting grain, coal, sulphur, potash and general freight held up by snowslides and severe weather conditions.

Border Guards Aid Escape Car

VIENNA (UPI) — An Austrian musician smuggled his wife and two teenage children out of Czechoslovakia in the rebuilt gas tank of his car, police said Friday.

Police said Ferry Janoschka, 35, brought his wife, Marie, 35, and his children Ferry, 13, and Gisela, 17, across the Czechoslovak-Austrian border in two separate trips. Czechoslovak authorities had refused his family exit visas.

Janoschka, a night club musician, first rebuilt and enlarged the gas tank of his car.

In his first trip, he took out his children. Then he returned to Bratislava to bring out his wife.

The escape almost failed when his car ran out of gasoline at the border checkpoint, Janoschka said. But helpful Czechoslovak border guards pushed the car onto Austrian territory.

Quake Series

ANCONA, Italy (UPI) — Eight earthquakes and several tremors shook this Adriatic port city Friday, sending thousands of its inhabitants fleeing to the countryside in terror.

Inside Today

	Page
Bridge	28
Churches	24, 25
Comics	19
Crossword	29
Entertainment	16, 17
Finance	8, 9
Garden Notes	19
Names in the News	18
Provincial Court	37
Sport	10, 12, 13
Television	27
Women	22, 23

(AbouTV in First Section)

The Daily Colonist.

ABOUT TV

Week Commencing Saturday, February 5, 1972

Chronicle

Major program news from CBC is the announcement of a series, probably next year, chronicling the era of Prime Ministers Mackenzie King and R. B. Bennett. It will be patterned on CBC's successful blending of history and opinion in the Tenth Decade series of the Diefenbaker-Pearson years, which will be repeated next season.

Silver Screen Glamor. Page 7

Activism Pays Off. Page 9

Saturday, February 5

8 a.m.
4—Alvin Chipmunks
5—Alvin Chipmunks
6—Alvin Chipmunks
7—Alvin Chipmunks

8:30 a.m.
4—Jackson Five
5—Pink Panther
7—J. P. Patches
13—Scooby Doo

9 a.m.
4—Bewitched
5—Jetsons
6—Sidebotham
13—Sidebotham

9:30 a.m.
3—French Program
5—Idaho
6—Hair Bear Bunch
13—Hair Bear Bunch

10 a.m.
3—French Program
5—Curiosity Shop
6—Take A Giant Step
7—Petticoat Junction
8—Petticoat Junction
13—Pebbles and Bamm Bamm

10:30 a.m.
3—French Program
5—Curiosity Shop
6—Take A Giant Step
7—Archie's TV Funnies
8—Archie's TV Funnies
13—Archie's TV Funnies

ALL TIMES ARE LOCAL

CHANNELS RESERVE RIGHT TO MAKE LAST-MINUTE CHANGES

11 a.m.
3—Donald Lautrec
4—Jonny Quest
5—Mr. Wizard
6—All-Star Wrestling
7—Sesame
8—A Nice Mix
11—News (11:15)
13—Smokey Bear

11:30 a.m.
3—French Program
4—Lancelot Link
5—Bugaloos
6—Wrestling continued
7—Josie and the Pussycats
8—Bad Finger
11—Consumer Report
13—Josie and the Pussycats

12 noon
3—Children's Cinema
4—American Bandstand
5—Wunde Wunde
6—Children's Cinema
7—Monkees
8—Woodworking
11—Outdoors
13—Monkees

12:30 p.m.
4—Children's Cinema
5—Movie: Steel Guns
6—Luck A Wish
7—Children's Cinema
8—Children's Film Festival
11—Basketball: New Mexico vs. Utah
13—Children's Film Festival

1 p.m.
3—Olympic Winter Games
4—Movie: continued
5—Sports Illustrated
6—Olympic Winter Games
7—CBS Children's Film Festival
8—Basketball
11—Basketball: continued
13—CBS Children's Film Festival

1:30 p.m.
3—Olympic Games continued
4—Movie continued
5—Sports Profile
6—Olympic Games continued
7—Children's Film Festival: continued
8—I Spy
11—Basketball Continued
13—Children's Film Festival: continued

2 p.m.
3—Olympic Games continued
4—Nashville Music
5—This Week in the NBA
6—Olympic Games continued
7—Kid Talk
8—I Spy
11—Basketball Continued
13—Page 13

2:30 p.m.
3—Olympic Games continued
4—Outdoor Sportsman
5—College Basketball: California vs. Stanford
6—Olympic Games continued
7—Movie: Rails To Laramie
8—Star Trek
11—Movie: Die Lus Angeles
13—Outlook

3 p.m.
3—Curling
4—Hawaiian Open Golf
5—Basketball continued
6—Wrestling
7—Outdoors
8—Star Trek
11—Movie continued
13—Farm Show

3:30 p.m.
3—Curling
4—Golf: Continued
5—Basketball: continued
6—Wrestling
7—Movie continued
8—Under Attack
11—Movie continued
13—Outlook

4 p.m.
3—Bugs Bunny
4—Pro Bowlers Tour
5—Basketball: continued
6—Bugs Bunny
7—Wagon Train
8—Under Attack
11—Film
13—CBS Golf Classic

4:30 p.m.
3—Bugs Bunny
4—Pro Bowlers Tour continued
5—Olympic Winter Games
6—Bugs Bunny
7—Wagon Train
8—Wide World of Sports
11—Music Bag
13—CBS Golf Classic

5 p.m.
3—NHL: Philadelphia vs. Toronto
4—Bowling continued
5—Olympic Games continued
6—NHL: Philadelphia vs. Toronto
7—Arnie
8—Wide World of Sports
11—Judd
13—Dick Van Dyke

5:30 p.m.
3—Hockey
4—Wide World of Sports
5—Olympic Games continued
6—Hockey
7—News
8—Wide World of Sports
11—Judd
13—Arnie

6 p.m.
3—Hockey
4—Wide World of Sports
5—Olympic Games continued
6—Hockey
7—News
8—Wrestling
11—Star Trek
13—News
13—Jumbolaya

6:30 p.m.
3—Hockey
4—News
5—News
6—Hockey
7—Carol Burnett
8—Wrestling
11—Star Trek
13—Cade's County
13—Horse Racing (6:45)

7 p.m.
3—Hockey
4—Viewpoint
5—Juvenile Jury
6—Hockey
7—Carol Burnett
8—Rollin on the River
11—It Takes A Thief
13—Cade's County
13—Movie: Night Cargo

7:30 p.m.
3—Country Time
4—Lawrence Welk
5—Let's Make a Deal
6—Country Time
7—Challenging Sea
8—Rollin' on the River
11—It Takes A Thief
13—Let's Make a Deal
13—Movie continued

8 p.m.
3—Olympic Winter Games
4—Lawrence Welk
5—Movie: Where Were You When The Lights Went Out?
6—Me and the Chimp
7—All in the Family
8—Sunshine
11—Film
13—All in the Family
13—Movie: Duke of the Navy (8:30)

8:30 p.m.
3—Lindale
4—Movie: When Michael Calls
5—Movie continued
6—Movie: Casanova '70
7—Mary Tyler Moore
8—Sunshine
11—College Basketball: UBC vs UCLA
13—Bill Cosby
13—Movie continued

9 p.m.
3—Gold Seekers
4—Movie continued
5—Movie continued
6—Movie continued
7—Telethon — Special
8—Movie: Ride To Hangman's Tree
11—Basketball continued
13—Movie: Lady L
13—Movie continued

9:30 p.m.
3—Gold Seekers
4—Movie continued
5—Olympic Winter Games (9:55)
6—Movie continued
7—Telethon
8—Movie continued
11—Basketball: continued
13—Movie continued
13—Sign-off (9:45)

10 p.m.
3—Orchestral Passage
4—Sixth Sense
5—Olympic Winter Games cont.
6—Movie continued
7—Telethon
8—Movie continued
11—Basketball continued
13—Movie continued

10:30 p.m.
3—Orchestral Passage
4—Sixth Sense continued
5—Winter Games continued
6—Movie continued
7—Telethon
8—Movie continued
11—College Swimming
13—Movie continued

11 p.m.
3—News
4—News
5—News
6—News: Movie: Ride to Hangman's Tree (11:15)
7—Telethon
8—News
11—Roller Derby
13—News: Movie: The Fast Lady (11:05)

11:30 p.m.
3—Call The Whole Thing Off
4—Movie: The Cobweb (11:45)
5—Olympic Winter Games
6—Movie continued
7—Telethon
8—Movie: Madigan
11—Swimming continued
13—Movie continued

12 midnight
3—Movie: Those Fantastic Flying Fools (12:10)
4—Movie continued
5—Winter Games continued
6—Movie continued
7—Telethon
8—Movie continued
11—Swimming continued
13—Movie continued

12:30 a.m.
3—Movie continued
4—Movie continued
5—Olympic Games continued
6—Movie continued
7—Telethon
8—Movie continued
11—Roller Derby
13—Movie continued

Saturday Primetime, Sports, Movies

Saturday, Feb. 5

PICK OF PRIMETIME

5:00 p.m. — KTNT again begins reruns of Judd for the Defence — 13.

8:00 — All in the Family. Mike and Gloria are on vacation, which leaves Archie and Edith alone for the first time in years. Fight time — 7, 12.

9:00 — The CBC repeats The Gold Seekers, an interesting film about the Cariboo and Victoria in the old days — 2; Seattle's annual Variety Club telethon will run to 5 p.m. Sunday with Shari Lewis, Greg Morris, Louis Nye, the Irish Rovers, many more — 7.

10:00 — A second CBC repeat is about a trip by the CBC Vancouver Chamber Orchestra to remote parts of B.C. and it's a fine hour — 2.

SATURDAY SPORTS

WINTER OLYMPICS: Reports are due at 1 p.m. on Channels 2 and 6, 4:30 p.m. on Channel 5, 8 p.m. on Channel 2, and 10 and 11:30 p.m. on Channel 5.

12:30 noon — Basketball, New Mexico at Utah — 11.

1:00 p.m. — KING's 90 minutes of sports, in order, World of Sports Illustrated, Sports Profile and NBA Highlights — 5.

2:30 — Basketball, California at Stanford — 5.

3:00 — CBC Curling, B.C. vs. Alberta — 2, 6; the Hawaiian golf open — 4.

4:00 — The pro bowlers tour goes to the Cougar Open at San Jose, Calif. — 4; CBS Golf has Stockton and Geiberger against Irwin and Douglass — 12.

4:30 — CTV's Wide World of Sports shows a Pacific invitational swimming meet at Simon Fraser University in Burnaby — 8.

5:00 — NHL hockey, Philadelphia at Toronto — 2, 6.

5:30 — ABC's Wide World of Sports has cliff diving and barrel jumping — 4; basketball, USC vs. UCLA — 11.

1:30 — Swimming, Puget Sound vs. Montana — 11.

SATURDAY MOVIES

12:30 noon — Great Guns (1941 Laurel and Hardy). Good — 11.

1:00 p.m. — John and Julie (1955 children at the Coronation, color). This week's Children's Film Festival production — 7, 12.

2:30 p.m. — Rails Into Laramie (1954, western, color), Dan Duryea. Fair — 7.

2:30 — Old Los Angeles (1948 Wild Bill Elliott western). Poor — 11.

7:00 — Night Cargo (1936 suspense). Bad — 13.

8:00 — Where Were You When the Lights Went Out? (1968 comedy, color), Doris Day. Poor — 5.

8:20 — Duke of the Navy (1942). Bad — 13.

8:30 — When Michael Calls (new thriller, color), Ben Gazzara — 4.

8:30 — Casanova '70 (1965 romantic comedy-drama, color), Marcello Mastroianni. Fairly good — 6.

9:00 — Ride to Hangman's Tree (1967 western, color), Jack Lord. Fair — 8.

9:00—Lady L (1966 romance, color), Paul Newman, Sophia Loren. Fairly good—12.

11:05—Fast Lady (1963 English romanticomedy, color), Julie Christie. Fairly good—12.

11:15 — Ride to Hangman's Tree (see 9:00)—6.

11:30—Madigan (1968 police action, color), Richard Widmark, Henry Fonda. Violent but good—8.

11:45—The Cobweb (1955 psychiatry drama, color), Richard Widmark, Lauren Bacall. Fair—4.

12:15—Those Fantastic Flying Fools (1967 comedy, color), Burl Ives. Fair—2.

NOW!
YOUR OWN 24-HOUR
Answering Service with
RECORD-O-FONE

382-9134 ANYTIME
ROSSON ENTERPRISES LTD.

Distinctive Family Apparel
FOR OVER 100 YEARS
W. & J. WILSON CLOTHIERS SINCE 1862
● Ladies' ● Men's ● Children's
1221 Government St. 383-7177

Violence Necessary Ingredient According to U.K. TV Report

LONDON (AP) — Violence is a necessary part of television, says a report published today after two years of research.

"There must be some violence," it said. "The problems are in deciding what to include and how to present it honestly.

"To exclude all scenes of violence from the television screen would be to falsify the picture of life presented to viewers."

The survey was ordered by the BBC.

Of the 1,558 programs monitored, half contained no major incidents of violence and one-eighth contained four or more.

Nearly half the violent incidents were in news and current affairs programs, and about a third in drama programs.

The report said United States programs contained twice as many violent incidents as British-made productions, and that westerns had the most violent themes.

But the two men who compiled the report, Brian Emmett, head of BBC audience research, and Prof. Elihu Katz, director of communications at Jerusalem's Hebrew University, concluded that 96 per cent of all drama productions were justified in showing violence.

The report named the television series The FBI and The Untouchables and the classic movie Stagecoach as being among those that had used violence for violence's sake.

The report said most people distinguished between "real violence and unreal violence" and that it did not appear to be an important issue among more than a few.

Nominated as the top 10 violence programs were Mannix, The Untouchables, The Baron, The Avengers, I Spy, Dr. Who, Hawaii Five-O, The Virginian, Callan and Star Trek.

West's Cowboy Was Borrowed

CHICAGO (Special)—Trivia for western movie buffs. The American "cowboy" was noted first in New York state.

The word cropped up, according to Encyclopaedia Brittanica, during the American revolution. It was applied to a group of Tories who made a business of raiding the settlements that supported the revolutionaries' cause.

The word apparently died after the war but was "originated," sometime prior to 1842 by who else but Texans.

Art

By PAUL CORCORAN
Colonist-Copley Service

HOLLYWOOD — It is Hamlet or Ben Hur, but television commercial in 1 is a highly polished prod that may mean more fin cially to an actor or actr than a motion picture mast piece. And it may be alm as important for their caree

Critics, including satir Stan Freberg, argue that often the commercial may designed more to appeal the sponsor than to the peo on the other side of the t who buy soap, soup and oth products.

But the making of televisi commercials is an incre ingly important part of entertainment industry. men who make them also most part are proud of w they do.

Techniques

To Charles Stern, who m ages many of the prominent performers who appear commercials, there is art volved and techniques th have been adopted by avan garde movie makers.

"There is no reason that advertisement be necessar dull, insipid or dishonest sell a product," said Freber whose Stan Freberg Limit grosses about $5 million p year on commercials from select group of clients.

The public is not genera familiar with the way co mercials are made. Views who try to sneak a sandwi

Sesam

NEW YORK (Special) Japan's national televisi network will broadcast t English-language episodes Sesame Street this year aft testing the educational seri and finding it helpful in teac ing English to Japane youngsters.

□

Ed McMahon of NBC's T night will host a special that network March 12 that built around activities Florida's Cypress Garde aquatic resort. Comedian B Newhart will be the gue star.

□

America: A Personal Vie is the title of a series of one-hour programs create

1.44
T
Co
YO

Artistry Among TV's Ad Men

Highly Competitive Field Uses Stars To Create Image for Their Product

By PAUL CORCORAN
Colonist-Conley Service

HOLLYWOOD — It is not Hamlet or Ben Hur, but the television commercial in 1972 is a highly polished product that may mean more financially to an actor or actress than a motion picture masterpiece. And it may be almost as important for their career.

Critics, including satirist Stan Freberg, argue that too often the commercial may be designed more to appeal to the sponsor than to the people on the other side of the tube who buy soap, soup and other products.

But the making of television commercials is an increasingly important part of the entertainment industry, the men who make them are the most part are proud of what they do.

Techniques

To Charles Stern, who manages many of the prominent performers who appear in commercials, there is art involved and techniques that have been adopted by avant-garde movie makers.

"There is no reason that an advertisement be necessarily dull, insipid or dishonest to sell a product," said Freberg, whose Stan Freberg Limited grosses about $5 million per year on commercials from a select group of clients.

The public is not generally familiar with the way commercials are made. Viewers who try to sneak a sandwich or gulp a drink during the several minutes of every hour that commercials are shown have only a vague idea of how the sheriff in the Dodge commercial came into being, or why the voice on the Eastern Airlines travel ad sounds so much like Orson Welles (it is).

Trivia

There is reason for this. The tendency has been to laugh off the commercial as incidental, as trivia.

But no one in this financially troubled movie capital is laughing about television commercials today.

Stern cites figures showing that members of the Screen Actors Guild (SAG) received far more money from television commercials in 1971 than from either theatrical motion pictures, or films made for television. SAG members reported $65 million in income from commercials, against $33 million for TV films and $12 million from theatrical films.

At least 25 individuals make in excess of $125,000 per year acting in commercials, or lending their voice to the product. Another 200 are in the $40,000-$60,000 range.

In recent years, TV commercials have lured many established performers, as contrasted with the actors, actresses and announcers who shunned them in the past.

One celebrity who made a spectacular appearance on television that received more attention than many of the so-called legitimate shows was Ann Miller. She did a 1930-style dance with a large production company on a stage converted to look like the top of a can of soup.

"The cost was over budget," creator Freberg said, "but the response was worth the expense." Cost of the one minute spot was reported to be in excess of $150,000.

Integrity

Freberg is one of those who insists on artistic integrity in creating a commercial, without interference from the sponsor. "You don't tell a brain surgeon how to operate on you," he reasons. "The time comes when you have to get on the table and trust the surgeon to do his job."

Among show business personalities who are doing well on television and-or voice over (the individual's voice is heard during a video spot even though he personally does not appear) are:

Welles, Greg Morris, Lloyd Nolan, Agnes Moorehead, Chuck Connors, Jiff Backus (the voice of Mr. MaGoo), Laugh-In's Ruth Buzzi and Barry Sullivan. Sullivan got a head start in the field although his face seldom appears on the screen. He is the voice of Continental Airlines, Pabst and Carnation, among others.

Voices

Other voices that are instantly recognizable even if their names are not include Bob Frees (The Jolly Green Giant), Bob Landers (Olympia Beer, Eastman Kodak), and Ralph Story (Western Airlines).

As Stern notes, the "voice over" market is broader, and it is possible for an individual to represent as many as 200 accounts in one year without overexposure. Those on camera average only about 8-10 accounts because that is about the maximum exposure an individual can receive and still saleable.

Among the misconceptions about television commercials is the idea that the three major networks, NBC, CBS and ABC, control the content. The fact is that unless there is something undesirable or in violation of the television code, the networks have nothing to say about commercials.

$600 Million

The principal responsibility lies with the advertising agency. Perhaps the biggest engaged in commercial production is J. Walter Thompson of New York City and Los Angeles. Its gross has been estimated at $600 million. Ferlin Meyers is vice-president in charge of J. Walter Thompson in Los Angeles, where the majority of television commercials are produced. Other major firms in the field include Foote, Cone and Belding, and Ted Bates.

One top advertising executive whose firm has a major interest in production of television commercials, outlined some of the steps involved in making a televison commercial.

The advertising agency represents a firm which sponsors one or more television shows. It assigns both "creative" and account representatives to the company, all of whom are required to fully identify with the product and the "total market approach" desired by the sponsor.

The "creative people" are the writers who draft the commercial which they feel is most effective in selling the product. Account personnel also are part of the team that puts it together.

The writers "sell" the advertising agency on a proposal for carrying out the concept on film, and the agency in turn has its own selling job to do as far as presenting the concept to the sponsor is concerned.

Money is generally budgeted over a calendar period with the exception of special advertising campaigns.

Same Crews

Once the sponsor approval is received, the advertising agency works with a TV production team to put together a commercial. The production people may be the same ones used in shooting a TV comedy. The cost may range from about $600 for a tape made in one afternoon, to $150,000-$200,000 per single commercial.

The average, an advertising executive estimated, is about $25,000-$50,000 per 60 seconds. "The commercial may take a week to 10 days to make, depending on the attitude of the writer," he said.

Sesame Street to Japan

NEW YORK (Special) — Japan's national television network will broadcast the English-language episodes of Sesame Street this year after testing the educational series and finding it helpful in teaching English to Japanese youngsters.

□

Ed McMahon of NBC's Tonight will host a special on that network March 12 that is built around activities at Florida's Cypress Gardens aquatic resort. Comedian Bob Newhart will be the guest star.

□

America: A Personal View is the title of a series of 13 one-hour programs created, written and narrated by Alistair Cooke, long a resident British observer of the U.S. scene. The series will begin next September on a special lineup of stations under the sponsorship of Xerox Corporation.

□

Last Oct. 29 NBC had scheduled a special with Tennessee Ernie Ford entitled the Fabulous Forties. The show was pre-empted and its new air date is Feb. 29, four months late. Betty Grable, Dick Haymes and Maureen O'Hara are guest stars.

□

For the second year in a row, ABC will have same-day coverage of the 500-mile Indianapolis auto race, this time on May 27 at 8 p.m. The race will have ended late that afternoon.

□

Merv Griffin, who winds up his late night CBS show in late February, will begin his syndicated program on March 13. The show will be available in 90-minute and one-hour lengths, as subscribers may desire.

NO MONEY
TILL APRIL
HONDA
NEXT RED LION
PEARSON

WORTH WAITING FOR
1.44 DAY MONDAY
Town & Country
OPEN 6 DAYS A WEEK 'TIL 10 P.M.
YOUR FAMILY SHOPPING CENTRE

Rent To Own
NOW
1972 COLOR TV
TV TV TV
ZENITH
FLEETWOOD
PHILCO
PANASONIC
HITACHI
$20.00 A MONTH
IMMEDIATE DELIVERY
CALL NOW
385-2435
24 HOUR TELEPHONE SERVICE
TV TV TV
1821 COOK ST.
Open Friday 'til 9
Mais
CALL 385-2435
For TV Rental Information
Furniture and Appliances
"We do sell for LESS . . . out of the high rent district."

Sunday, February 6

8 a.m.
4—Brainsville
5—With This Ring
7—Telethon
12—Day of Discovery

8:30 a.m.
4—Youth in Agriculture
5—The Answer
7—Telethon
11—News; Sports (8:45)
12—Channel 12 Preview

9 a.m.
4—Reluctant Dragon
5—Herald of Truth
7—Telethon
11—Old Time Gospel Hour
12—Anchor

9:30 a.m.
4—Doubledeckers
5—Prison Reform
7—Telethon
11—Gospel Hour
12—Cathedral of Tomorrow

10 a.m.
4—Bullwinkle
5—Insight
6—Oral Roberts
7—Telethon
8—Oral Roberts
11—It Is Written
12—Cathedral of Tomorrow

10:30 a.m.
4—Make a Wish
5—Gardening
6—Garner Ted Armstrong
7—Telethon
8—Garner Ted Armstrong
11—Hour of Power
12—Frisky Frolics; Babe Pratt

ALL TIMES ARE LOCAL

CHANNELS RESERVE RIGHT TO MAKE LAST-MINUTE CHANGES

11 a.m.
2—Would You Believe? (11:15)
4—Basketball: N.Y. vs. Philadelphia
5—Community Workshop
6—It Is Written
7—Telethon
8—It Is Written
11—Hour of Power
12—NHL: Toronto vs. N.Y.

11:30 a.m.
2—Would You Believe?
4—Basketball continued
5—Eight Lively Arts
6—Sacred Heart; Living Word
7—Telethon
8—Sacred Heart; Living Word
11—Billy James Hargis
12—Hockey continued

12 noon
2—Wild Kingdom (12:15)
4—Basketball continued
5—Drama Special
6—Crossroads
7—Telethon
8—Crossroads
11—Scenario of the '70s
12—Hockey continued

12:30 p.m.
2—Gardening (12:45)
4—Basketball continued
5—Drama Special continued
6—Topic
7—Telethon
8—Topic
11—Rex Humbard
12—Hockey continued

1 p.m.
2—Analog
4—Basketball continued
5—Movie: Ten Little Indians
6—Bird's Eye View
7—Telethon
8—Bird's Eye View
9—U.S. Indoor Tennis Championships (to 4 p.m.)
11—Rex Humbard
12—Hockey continued

1:30 p.m.
2—Country Canada
4—Issues and Answers
5—Movie continued
6—Country Canada
7—Telethon
8—Outdoor Sportsman
11—I Believe in Miracles
13—Babe Pratt; Movie: The Man in the Cocked Hat (1:45)

2 p.m.
2—Olympic Winter Games
4—Hawaiian Open Golf
5—Movie continued
6—Faith To Live By
7—Telethon
8—Album TV
11—Voice of Calvary
13—Movie continued

2:30 p.m.
2—Winter Games cont.
4—Golf continued
5—Music Concert
6—Movie: Wacky World of Mother Goose
7—Telethon
8—Movie: Wacky World of Mother Goose
11—Movie: Angel in Exile
12—Movie continued

3 p.m.
2—World of Music
4—Golf continued
5—Olympic Winter Games
6—Movie continued
7—Telethon
8—Movie Continued
11—Movie continued
12—Movie continued

3:30 p.m.
2—World of Music
4—Golf continued
5—Winter Games cont.
6—Movie continued
7—Telethon
8—Movie Continued
11—Movie continued
12—Movie continued; Jackpot (3:55)

4 p.m.
2—Encounter
4—American Sportsman
5—Winter Games cont.
6—Encounter
7—Telethon
8—Horst Koehler
9—Sesame Street
11—Movie: Critic's Choice
12—Kid Talk

4:30 p.m.
2—New Majority
4—Celebrity Bowling
5—Winter Games Cont.
6—New Majority
7—Telethon
8—Question Period
9—Sesame Street
11—Movie continued
12—Animal World

5 p.m.
2—Audubon Wildlife Theatre
4—Life Around Us
5—U.S. Politics
6—Audubon Wildlife Theatre
7—Wagon Train
8—Untamed World
9—Electric Company
11—Movie continued
12—Me and the Chimp

5:30 p.m.
2—Hymn Sing
4—Action Inner City
5—U.S. Politics
6—Eddie's Father
7—Wagon Train
8—Eddie's Father
9—Mister Rogers
11—Movie continued
12—My Three Sons

6 p.m.
2—World of Disney
4—Challenge
5—News
6—News
7—60 Minutes
8—News
9—Zoom
11—Movie: Lil Abner
12—60 Minutes
13—Charisma Northwest

6:30 p.m.
2—World of Disney
4—News
5—News
6—Don Messer
7—60 Minutes
8—Don Messer
9—Face to Face
11—Movie Continued
12—60 Minutes
13—Sacred Heart

7 p.m.
2—Rovers
4—National Geographic
5—Wild Kingdom
6—Rovers
7—N.Y.P.D.
8—Room 222
9—School Forum
11—Movie Continued
12—Carol Burnett
13—The Bible Answers

7:30 p.m.
2—Jimmy Stewart
4—National Geographic
5—Disney
6—Jimmy Stewart
7—Movie: Brotherhood of the Bell
8—Mod Squad
9—School Forum
11—Movie Continued
12—Carol Burnett
13—Patterns for Living

8 p.m.
2—Flip Wilson
4—FBI
5—Disney
6—Flip Wilson
7—Movie continued
8—Mod Squad
9—Firing Line
11—Movie Continued
12—Mannix
13—Insight

8:30 p.m.
2—Flip Wilson
4—FBI
5—Jimmy Stewart
6—Flip Wilson
7—Movie continued
8—Documentary Special
9—Firing Line
11—Success Story
12—Mannix
13—Navy Documentary

9 p.m.
2—Whiteoaks of Jalna
4—Movie: Ice Station Zebra
5—Bonanza
6—Whiteoaks of Jalna
7—Movie continued
8—Special continued
9—Masterpiece Theatre
11—Scenario of the 70s
12—Movie: No Way to Treat a Lady
13—Family Time

9:30 p.m.
2—Whiteoaks of Jalna continued
4—Movie Continued
5—Bonanza
6—Whiteoaks of Jalna continued
7—Cade's County
8—Special continued
9—Masterpiece Theatre
11—Ask Your Doctor
12—Movie continued
13—Comedy Hour

10 p.m.
2—Weekend
4—Movie Continued
5—Bold Ones
6—Weekend
7—Cade's County
8—Mannix
9—Masterpiece Theatre
11—Door to Life
12—Movie continued

10:30 p.m.
2—Weekend
4—Movie Continued
5—Bold Ones
6—Weekend
7—China: 'An Open Door?' — Spec.
8—Mannix
9—Critic at Large (10:45)
11—World Tomorrow
13—Movie continued

11 p.m.
2—News
4—News
5—News
6—News; Movie: Madigan (11:20)
7—Special continued
8—News
9—Signoff
11—News; Signoff
12—Movie continued; News (11:25)

11:30 p.m.
2—Movie: If I Had a Million (11:25)
4—Movie: Dangerous When Wet
5—Olympic Winter Games
6—Movie continued
7—News
8—Journal International
12—Merv Griffin

12 midnight
2—Movie continued
4—Movie continued
5—Olympic Winter Games
6—Movie continued
7—Movie: Charlie Chan at the Olympics
8—Wrestling (11:45)
12—Merv Griffin

12:30 a.m.
2—Movie continued
4—Movie continued
5—Olympic Winter Games
6—Movie continued
7—Movie continued
8—Wrestling
12—Merv Griffin.

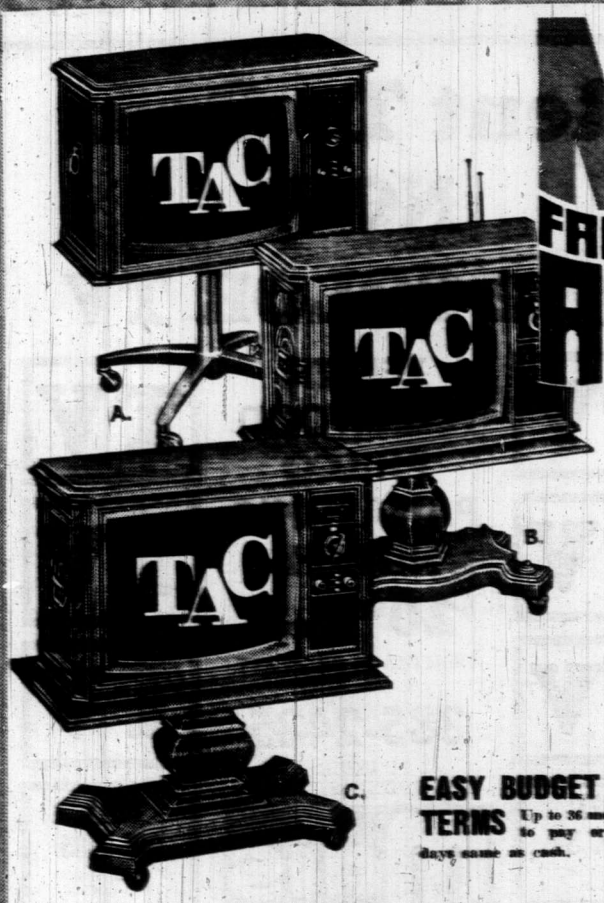

MAGNAVOX FACTORY-SPONSORED ANNUAL SALE

at THE TRADERS

Now is the best time to purchase a magnificient Magnavox . . . because during this once-a-year event, most Magnavox models are substantially price-reduced with truly significant savings: Save on Color Stereo Theatres . . . fine furniture Color TV . . . Stereo consoles . . . and Stereo Component Systems. Save on Monochrome TV too. Whichever you choose, you'll enjoy the built-in performance and reliability that have made Magnavox a leader in the field of finest quality electronics for over 60 years!

new IMPROVED TOTAL AUTOMATIC COLOR—for far greater tuning ease, better, more uniform color!

new MATRIX TUBE—for brighter, sharper, Ultra-Rectangular Pictures!

new MAGNA-POWER CHASSIS—for improved performance and greater reliability!

$599.00

YOUR CHOICE OF STYLE SHOWN

Complete with Matching Base on Shepherd Casters

EASY BUDGET TERMS Up to 36 months to pay or 180 days same as cash.

Today's most beautiful table models—all with 20" diagonal measure screens! A. Contemporary—model 6282. B. Early American—model 6284. C. Mediterranean styling—model 6286. See them now!

VICTORIA'S LARGEST FURNITURE VALUE CENTRE

THE TRADERS

715 FINLAYSON ST. PHONE 386-6264

OPEN MON.-FRI. TILL 9 P.M.; SAT. TILL 6 P.M.

Our Pledge "WE WILL NOT BE UNDERSOLD"

VIC TONI

Prin Prog Su

Sunday, Feb. 6

PICK OF THE DAY

NOTE: The Seattle Varie Club telethon, with ma guest stars, will continue day until 5 p.m. on Channel 7

11:30 a.m.—Eight Live Arts presents chamber mus by Schubert and Dvorak—5; new program called A American Kids—11.

12:00 noon—KING's week drama special. A Remem brance of the Holocaust, about Jews in the time of t Nazis—5.

2:30 p.m.—A program Seattle choir music—5.

3:00—World of Musi George Balanchine's Ne York City Ballet—2.

5:00—Loyal Opposition another of the specials which the Democrats get the say—5.

6:00—World of Disne shows a film about horse

Today

1:00 p.m.—Ten Little I diahs (1966 Agatha Christ mystery), Sterling Hollowa Fairly good—5.

1:45—Man in a Cocked H (1960 English Foreign Offic comedy), Peter Sellers. Goo —12.

2:30 — Mother Goose (196 fantasy, color), Margaret Rut terford. Fair good—6, 8.

2:30—Angel in Exile (1948 Bad—11.

4:00—Critics' Choice (196 Bob Hope, color). Fair—11.

6:00—Lil Abner (1959 musi cal, color) Stubby Kaye. Fair ly good—11.

7:30—Brotherhood of th Bell (1970 secret-fraternity suspense), Glenn Ford. Fairl good—7.

9:00—Ice Station Zebr (1968 nuclear-sub adventure color) Rock Hudson. Part on now, part two Monday an both fair—4.

9:00—No Way to Treat Lady (1968 suspense, color) Rod Steiger. Fairly good—12.

11:30—Dangerous When We (1953 Esther Williams, color) Poor—4.

11:30—Madigan (1968 polic action, color), Richard Wid mark, Henry Fonda. Violen but good—6.

11:45—If I Had a Millior

Ontario Inmates Best Audience

TORONTO (CP) — T-Bone Walker, Texas blues band artist who began a six-week Canadian tour with a benefit concert at Ontario's Collin's Bay penitentiary, says the 400 prisoners and their guards made up "one of the most fantastic audiences I have ever had in 45 years in show business."

Primetime Programs Sunday

Sunday, Feb. 6

PICK OF THE DAY

NOTE: The Seattle Variety Club telethon, with many guest stars, will continue all day until 5 p.m. on Channel 7.

11:30 a.m.—Eight Lively Arts presents chamber music by Schubert and Dvorak—5; a new program called All-American Kids—11.

12:00 noon—KING's weekly drama special, A Remembrance of the Holocaust, is about Jews in the time of the Nazis—5.

2:30 p.m.—A program of Seattle choir music—5.

3:00—World of Music: George Balanchine's New York City Ballet—2.

5:00—Loyal Opposition is another of the specials in which the Democrats get their say—5.

6:00—World of Disney shows a film about horses, starring Don Murray—2; the weekly Sixty Minutes rundown—7, 12.

7:00—The National Geographic rerun special looks at the mystery of animal behavior—4.

7:30—Disney again (see 6:00)—5.

8:00—Flip Wilson adds Jim Nabors, Sandy Duncan and Slappy White—2, 6; the first of two William Buckley programs from Vietnam—9.

8:30—A 90-minute CTV special: In Search of the Real Che Guevara—8.

9:00—Third episode in the then-and-now Jalna series—2, 6; PBS ends Six Wives of Henry VIII with Rosalie Crutchely as Catherine Parr; next week, Elizabeth R—9.

10:00—Weekend brings Canada up to date—2, 6.

10:30—A special about China by AP newsman John Roderick—7.

Today's Movies

1:00 p.m.—Ten Little Indians (1966 Agatha Christie mystery), Sterling Holloway. Fairly good—5.

1:45—Man in a Cocked Hat (1960 English Foreign Office comedy), Peter Sellers. Good—12.

2:30 — Mother Goose (1967 fantasy, color), Margaret Rutterford. Fair good—6, 8.

2:30—Angel in Exile (1948). Bad—11.

4:00—Critics' Choice (1963 Bob Hope, color). Fair—11.

6:00—Lil Abner (1959 musical, color) Stubby Kaye. Fairly good—11.

7:30—Brotherhood of the Bell (1970 secret-fraternity suspense), Glenn Ford. Fairly good—7.

9:00—Ice Station Zebra (1968 nuclear-sub adventure, color) Rock Hudson. Part one now, part two Monday and both fair—4.

9:00—No Way to Treat a Lady (1968 suspense, color), Rod Steiger. Fairly good—12.

11:30—Dangerous When Wet (1953 Esther Williams, color). Poor—4.

11:30—Madigan (1968 police action, color), Richard Widmark, Henry Fonda. Violent but good—6.

11:45—If I Had a Million (1932 "Millionaire" original), W. C. Fields, Gary Cooper. Good—2.

12:00—Charlie Chan at the Olympics (1937 Warner Oland). Fair—7.

SUNDAY SPORTS

WINTER OLYMPICS: Reports are due in order, at 2 p.m. on Channel 2, 3 p.m. on Channel 5 and 11:30 p.m. on Channel 5.

11:00 a.m.—NBA basketball, New York at Philadelphia—4.

11:00—NHL hockey, Toronto at New York—12.

1:00 p.m.—A three-hour PBS special from Des Moines is the first of five programs from the U.S. winter indoor tennis circuit—9.

2:00—End of the Hawaiian golf open—4.

4:00—The American Sportsman series—4.

Ontario Inmates Best Audience

TORONTO (CP) — T-Bone Walker, Texas blues band artist who began a six-week Canadian tour with a benefit concert at Ontario's Collin's Bay penitentiary, says the 400 prisoners and their guards made up "one of the most fantastic audiences I have ever had in 45 years in show business."

Blue Eyes Casting Problem

Inside the Tube With Bill Mahan

Outside of the very few born histrionic geniuses, to become a really good actor requires years of training and study, says Joe Campanella, the star of The Lawyers segment of The Bold Ones.

Joe has been studying most of his life and he certainly is one of the better actors around, so I'd have to go along with what he says.

At age 11 he was working in little theatre and wound up as stage manager for a whole production. He was graduated from high school at 16 and jumped almost directly into the navy, starting as a seaman apprentice. He came out as an officer. Then four years at Manhattan College and on to Columbia University where his formal education stopped — four credits short of a masters degree.

Joe has worked in every phase of show business including Broadway, two years on The Nurses, the first season of Mannix (he was the original Joe Mannix). He is presently preparing to take on the lead role in a feature titled Ben which is the sequel to Willard (of the rat squad), during his off period from The Bold Ones.

Not long ago Joe got a call from a well-known producer whom he'd never met. The producer told him that he wanted to meet him and discuss the possibility of Joe taking on the lead role in a marvelous independent film the producer was preparing. The producer went on to say that Joe was his favorite actor, the best in the business, and that he'd never missed anything Joe had done.

Naturally, Joe was pleased. They made an appointment and Joe went to the producer's office. Before he'd even lowered himself into a chair for the customary heel-cooling period in the outer office, the producer burst out of his inner sanctum and grabbed Joe's hand, pumping it frantically and telling Joe how nuts he was about Joe as an actor and how ecstatic he was to finally get to meet him in person. Then the producer peered into Joe's face, and the effusive gush dried to a trickle. "You've got blue eyes," he said.

"Yes," Joe replied. "Always have had."

The producer looked worried, then he said, "Oh, well, it doesn't really matter, we can put you in contacts."

"For what?" Joe asked.

"The part of the Indian in this picture. You can't be an Indian and have blue eyes."

"But look," Joe said, I can't wear contacts. I've tried before and I'm one of the few people whose eyes can't tolerate them."

"But you'll have to," the producer shouted excitedly. "How can I cast you as this Indian when you have blue eyes?" The producer looked morose. "I didn't know you had blue eyes," he mumbled.

There was an uncomfortable silence. "When you telephoned me," Joe said, "you told me you'd never missed a thing I'd done. Didn't you notice my eyes were blue?"

The producer shuffled awkwardly and the meeting limped to an unhappy ending. There are such things as blue-eyed Indians, but they can't win an election in Hollywood.

Coast Broadcasting Firm Raises Bushnell Holdings

OTTAWA (CP) — Western Broadcasting Co. Ltd. of Vancouver has increased its holdings in Bushnell Communications Ltd. of Ottawa to 27 per cent at a cost of $1.25 million, according to Western President Frank Griffiths.

He told reporters following the annual meeting of Bushnell Communications the increase amounted to 16 per cent and came about through the acquisition of Bushnell shares by Granada Television of London, England.

Bushnell Communications owns CJOH-TV in Ottawa and has interests in cable television systems in Hull, Que., Ottawa and Rockland, Ont.

Western has extensive radio and television holdings in Vancouver, Victoria, Calgary, Winnipeg and Hamilton, Ont.

Griffiths said that Western is not interested in buying control of Bushnell and does not intend buying more shares at the moment.

NO MONEY TILL APRIL
HONDA
NEXT RED LION
PEARSON

Drive away winter blues...
SPRING DRESSES
Treat yourself to a touch of spring with a new dress. We have in stock the first arrivals of a delightful spring selection, ideal for all occasions.
$22 to $50

Taylor's apparel LTD.
713 YATES ST. 383-6915

Open 10 to 10
RAM SHACK LTD.
Men's and Young Men's Fashions
• 15 minute pant alteration •
K MART MALL
Shelbourne at McKenzie 477-3314

MEN'S FASHIONS
Red Baron
614 Trounce Alley
Located behind Davidson's House of Cards

NOW COLOR TV
At Prices You Can Afford!
Rent-to-Own
ELECTROHOME
$26.44 Per Month
2 Year unconditional guarantee on all parts and labor.
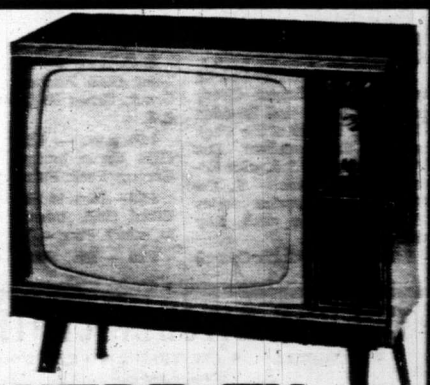
Inquire now at: "The Color TV Specialty Store"
CITY CENTRE TV
University Heights Shopping Centre
Shelbourne at McKenzie
477-6971
OPEN DAILY 10 a.m. to 10 p.m.

LEVIS
NOW IN STOCK!
JEANS AND JACKETS
SHIRTS AND CORDS
Young Men's FASHIONS
SCORPION
Town & Country Shopping Centre
(NEXT TO WOOLCO)
3615 DOUGLAS STREET
PHONE 386-1931

Monday, February 7

8 a.m.
4—Len Sampson
5—Today
6—University of the Air
7—J. P. Patches
8—University of the Air
13—Frisky Frolics
13—Stock Markets

8:30 a.m.
4—News
5—Olympic Winter Games
6—Good Morning
7—Captain Kangaroo
8—Good Morning
9—Nathan Hale
12—Captain Kangaroo
13—Stock Markets

9 a.m.
4—What Every Woman Wants To Know
5—Telescope
6—Good Morning
7—News
8—Good Morning
9—Spanish (9:15)
12—Lucy Show
13—Stock Markets

9:30 a.m.
2—Mr. Dressup (9:35)
4—Movie: Mr. Belvedere Goes to College
5—Telescope
6—Yoga
7—News
8—Yoga
9—Cultural Understandings
11—Concentration
12—My Three Sons
13—Stock Markets

10 a.m.
2—B.C. Schools
4—Movie continued
5—Sale of the Century
6—B.C. Schools
7—Family Affair
8—Peyton Place
9—Electric Company
11—Man Trap
13—Stock Market

10:30 a.m.
2—Giant; Helene
4—Movie continued
5—Hollywood Squares
6—Giant; Helene
7—Love of Life
8—All About Faces
9—All About You; Music
11—Jack LaLanne
12—Love of Life
13—Stock Markets

11 a.m.
2—Sesame Street
4—Galloping Gourmet
5—Jeopardy
6—Peyton Place
7—Where the Heart Is
8—Jean Cannem
9—Worlds; Art Starts
11—Romper Room
12—Where the Heart Is
13—Stock Markets

11:30 a.m.
2—Sesame Street
4—That Girl
5—Who, What, Where Game
6—All About Faces
7—Search For Tomorrow
8—Jean Cannem
9—Sesame Street
11—Romper Room
12—Search for Tomorrow
13—Stock Markets

12 noon
2—Bob Switzer
4—Bewitched
5—Distaff
6—Noon Show
7—News
8—News; Pete's Place
9—Sesame Street
11—Three on a Match
12—Virginia Graham
13—Stock Markets

12:30 p.m.
2—Luncheon Date
4—Password
5—Days of Our Lives
6—Movie: To Catch a Thief (12:45)
7—As the World Turns
8—Movie: To Catch a Thief (12:45)
11—To Tell the Truth
12—David Frost
13—Stock Markets

1 p.m.
2—Luncheon Date
4—All My Children
5—The Doctors
6—Movie continued
7—Many-Splendored Thing
8—Movie continued
9—People at Work; Art Carr
11—Don St. Thomas
12—David Frost
13—Stock Markets

1:30 p.m.
2—Galloping Gourmet
4—Let's Make a Deal
5—Another World
6—Movie continued
7—Guiding Light
8—Movie continued
9—Music; Spanish
11—Lerande
12—David Frost
13—Sign Off

2 p.m.
2—Paul Bernard
4—Newlywed Game
5—Bright Promise
6—Movie continued
7—Secret Storm
8—Movie continued
9—Best of All Worlds
11—Laramie
12—Secret Storm

2:30 p.m.
2—Coronation Street
4—Dating Game
5—Somerset
6—Victoria Scene
7—Edge of Night
8—What's The Good Word
9—Meet the Arts
11—New Zob Revue
12—Many Splendored Thing

3 p.m.
2—Take 30
4—General Hospital
5—Dinah's Place
6—Take 30
7—Gomer Pyle
8—Another World
11—Tennessee Tuxedo
12—It's Your Bet

3:30 p.m.
2—Edge of Night
4—One Life to Live
5—Virginia Graham
6—Edge of Night
7—Dick Van Dyke
8—Anything You Can Do
9—High School Program
11—Speed Racer
12—What's My Line?

4 p.m.
2—Family Court
4—Love, American Style
5—Mike Douglas
6—Family Court
7—Movie: Night People
8—Beat the Clock
9—Sesame Street
11—Flintstones
12—Secret Squirrel

4:30 p.m.
2—Drop In
4—What's My Line?
5—Mike Douglas
6—Drop In
7—Movie continued
8—Flintstones
9—Sesame Street
11—Gentle Ben
12—Funorama

5 p.m.
2—Mr. Wizard
4—Petticoat Junction
5—Mike Douglas
6—Green Acres
7—Movie continued
8—Green Acres
9—Electric Company
11—Gilligan's Island
12—Gilligan's Island

5:30 p.m.
2—Get Smart
4—News
5—News
6—Hogan's Heroes
7—Movie
8—Hogan's Heroes
9—Mister Rogers
11—Get Smart
12—Perry Mason

6 p.m.
2—Kiahanie
4—News
5—News
6—News
7—News
8—News
9—Telecourse
11—Wild Wild West
12—Perry Mason
13—True Story

6:30 p.m.
2—Hourglass
4—News
5—News
6—News
7—News
8—News
9—Thirty Minutes
11—Wild Wild West
12—News
13—Scope

7 p.m.
2—Hourglass
4—Ski Northwest
5—Truth or Consequences
6—Gunsmoke
7—Hee Haw
8—Doris Day
9—Living with Design
10—Community Pets
11—I Dream of Jeannie
12—It's Your Bet
13—Bob Corcoran

7:30 p.m.
2—Irish Rovers
4—American Adventure
5—David Frost Revue
6—Gunsmoke
7—Sonny and Cher
8—Ironside
8—Medical Centre
9—Seattle in Action
10—Earth And Mankind
11—Dragnet
12—Gunsmoke
13—Bob Corcoran

8 p.m.
2—Partridge Family
4—Budapest Circus Special
5—Olympic Winter Games
6—Partridge Family
7—Gunsmoke
8—Medical Centre
9—Hollywood TV Theatre
10—The Prime Resource
11—Star Trek
12—Gunsmoke
13—Bob Corcoran

8:30 p.m.
2—Olympic Winter Games
4—Circus Special continued
5—Winter Games continued
6—Olympic Winter Games
7—Gunsmoke
8—James Garner
9—Hollywood TV Theatre
10—Project Travel
11—Star Trek
12—Movie: How to Stuff a Wild Bikini
13—Stories of Success

9 p.m.
2—Winter Games continued
4—Movie: Ice Station Zebra
5—movie: Rage to Live
6—Winter Games continued
7—Here's Lucy
8—James Garner
9—Hollywood TV Theatre
10—Connections
11—David Frost
12—Movie continued
13—Behind the Wheel

9:30 p.m.
2—Front Page Challenge
4—Movie continued
5—Movie continued
6—Front Page Challenge
7—Doris Day
8—Pip 'N Whistle
9—Hollywood TV Theatre
10—Connections
11—David Frost
12—Movie continued
13—Behind the Wheel

10 p.m.
2—Man at the Centre, special
4—Movie continued
5—Movie continued
6—Man at the Centre, special
7—Sonny and Cher
8—Ironside
9—Hollywood TV Theatre
10—You and the Law
11—David Frost
12—Movie continued
13—Project 13

10:30 p.m.
2—Man at the Centre continued
4—Comedy Special
5—Movie continued
6—Man at the Centre continued
7—Sonny and Cher
8—Ironside
9—Face to Face
11—News
12—Channel 12 Special
13—Project 13

11 p.m.
2—News
4—News
5—News
6—News
7—News
8—News
9—Book Beat
11—News
12—Have Gun — Will Travel
13—Movie: The Contender

11:30 p.m.
2—News
4—Dick Cavett
5—Olympic Winter Games
6—News
7—Movie: Harry Black and the Tiger
8—News
11—Merv Griffin
12—Merv Griffin
13—Movie continued

12 midnight
2—Movie: Follow the Fleet (11:50)
4—Dick Cavett
5—Winter Games continued
6—Movie: War of the Worlds
7—Movie continued
8—Movie: Girls of Pleasure Island
11—Merv Griffin
12—Merv Griffin
13—Movie continued

12:30 a.m.
2—Movie continued
4—Dick Cavett
5—Winter Games continued
6—Movie continued
7—Movie continued
8—Movie continued
11—Merv Griffin
12—Movie: Congo Crossing (1:05)
13—Signoff

Roma's
Fashions Ltd.
Keep abreast of Spring Fashions
arriving daily — do drop in
1691 Douglas Street 384-2021

carlton's
cleaning carousel
Three Locations
To Serve You Better
HILLSIDE 386-2741
SHELBOURNE 477-6822
TOWN & COUNTRY 386-7811
SHOPPING CENTRES
Complete Dry Cleaning and Laundry Services
1-DAY SHIRT SERVICE

Monday Primetime, Movies

Monday, Feb. 7

PICK OF PRIMETIME

WINTER OLYMPICS: Reports are due at 8:30 a.m. on Channel 5, 8 p.m. on Channel 5, 8:30 p.m. on Channels 2 and 6 and 11:30 p.m. on Channel 5. Johnny Carson will not be on at all this week.

Daytime Special: Channel 12 will show David Frost's interview of Sheik Mujibur Rahman of Bangladesh at 12:30 noon. And Channel 11 starts a children's show called New Zoo Revue at 2:30 p.m.

7:00 p.m. — The SPCA's weekly show about Community Pets—10; Jeannie C. Riley is Hee Haw's main guest, — 7.

7:30 — The David Frost Revue tackles big business — 5.

8:00 — ABC Monday Special goes to a Budapest Circus with Bill Bixby and Brandon Cruz — 4; Special of the Week repeats the excellent Dos Passos drama U.S.A. with Edward G. Robinson — 9; the B.C. Forest Service series Prime Resource with Ray Wormald — 10.

9:00 — The Victoria Council of Churches program Connections — 10.

10:00 — Man at the Centre does a special about early ecologist Henry David Thoreau— *2, 6; guests of Sonny and Cher are Jean (Edith Bunker) Stapleton and Mike Connors — 7; You and the Law, with Saanich police — 10.

10:30—ABC tests a comedy series with Britain's Marty Feldman—4; KVOS interviews roving CBS newsman Charles Kuralt—12.

MONDAY MOVIES

9:30 a.m. — Mr. Belvedere Goes to College (1949 comedy) Clifton Webb, Shirley Temple. Fair—4.

12:45 noon — To Catch a Thief (1955 Hitchcock), Cary Grant, Grace Kelly. Good — 6, 8.

4:00 p.m. — Night People (1954 Berlin intrigue, color), Gregory Peck. Fair — 7.

8:30 — How to Stuff a Wild Bikini (1965 Annette, Funicello, color). Poor — 12.

9:00 — Ice Station Zebra (1968 nuclear-sub adventure, color), Patrick McGoohan. Part two and fairly good—4.

9:00 — Rage to Live (1965 John O'Hara drama), Ben Gazzara. Fair — 5.

11:00 — The Contender (1944 Buster Crabbe). Poor — 13.

11:30 — Harry Black and the Tiger (1958 African soaper, color), Stewart Granger. Fair — 7.

11:50 — Follow the Fleet (1936 Fred Astaire and Ginger Rogers). Good — 2.

12:00 — War of the Worlds (1953 H. G. Wells, color), Gene Barry. Fairly good— 6.

12:00 — Girls of Pleasure Island (1953 light romance), Leo Gorm. Fair—8.

1:05 a.m. — (Congo Crossing 1956 Africaction), Viginia Mayo. Poor—12.

CUBBON KITCHEN CENTRE
• LONGBELL • CITATION • CRESTWOOD
A Complete
Design and Estimating Service
FOR APPOINTMENT
PHONE 382-2139
This Service Is Yours for the Asking
CUBBON BUILDING SUPPLIES
1720 COOK STREET

Program Consultants Concern To CRTC

OTTAWA (CP) — The Canadian Radio-Television Commission is concerned about the influence of outside program consultants on Canadian radio stations.

A CRTC official said that program consultants, mostly from the U.S., can have a considerable impact on the social values of a community.

The commission was worried about local people losing the main direction of radio programming to consultants who have no particular interest in the community.

The first public indication of the commission's concern came at November hearings in Ottawa when Allan Waters of Toronto, president of CHUM Ltd., was asked about the role of Ted Randal, a Los Angeles consultant, in his operation.

Waters said his stations are free to take Randal's advice or leave it. He also said he gets help from Canadian consultants.

CHUM Ltd. radio stations include CHUM Toronto, CFRA Ottawa, CKPT Peterborough, Ont., and CJCH Halifax.

Ritchie Yorke, a top Canadian pop music critic, has been quoted as saying that Randal suggests the type of disc jockey CHUM should use and "he often fires and hires the disc jockeys".

"He's involved with every aspect of the station's sound."

Program consultants study a client station's market before making recommendations.

Chad Everett Now Director

HOLLYWOOD (Special) — Chad Everett will make his debut as a director on his own weekly television series Medical Centre with an episode entitled The Nowhere Child.

Fonda i

Je

The Manufactured Siren

Tinseltown's first femme fatale Theda Bara

It Took Patrons Some Time To Realize They'd Been Had

Welch

Fonda in Barbarella role

Sex Appeal Changed Movies

By DAVE McINTYRE
Colonist-Copley Service

HOLLYWOOD — The American Film Institute, which is always doing something interesting at its headquarters theatre in Washington, D.C., recently offered a series in femmes fatales in movies.

Throughout film's history, these creatures of haunting beauty, come-hither looks and artful manners have exerted powerful influences on audiences, not just the men who came to admire but the women with hopes of emulation.

One of the earliest of these sultry sirens of the silver screen was the incomparable Theda Bara, whose career didn't go on very long, but deserves to be called spectacular while it lasted.

She was just plain Theodosia Goodman, daughter of a Cincinnati tailor, who had movie aspirations but had only had work as an extra when producer William Fox first met her in 1915. He soon changed that.

First, there was her stage name, which was alleged to be an anagram of "Arab Death." The mysterious desert was very big stuff in those days. Then a fantastic background was invented for her. She was said to have been born in Egypt in the shade of the pyramids. Her father was a shiekh and her mother a princess. She was weaned on serpents' blood, taught the secrets of love,

Monroe

given in mystic marriage and fought over by wild nomadic tribesmen.

If all this sounds totally ridiculous now, it is even more of a mystery to understand how audiences could have watched her in action with anything but derision, even when the movies were new fangled things.

Her first picture — as a star — was A Fool There Was, made in 1915. Fox had done so well with his buildup that the picture was an immediate financial success when it came out. It is hard to believe, however, that many of the customers didn't come away from the theatres convinced that they had been had.

There she is, wearing a diadem with a tuft of feathers sticking out of it, posing with regal disdain as suitors grovel at her feet. Six months after taking up with the Fool, she has turned him into a groggy wreck, clawing his way to the whisky bottle like a man buffeted by 10-foot waves.

Clara Bow, the "It" girl of the 1920s, Jean Harlow, the "blonde bombshell" of the 1930s, Rita Hayworth, every soldier boy's dream girl in the 1940s, and Marilyn Monroe, who gave new popularity to calendars in the 1950s, are other examples of movie femmes fatales through the generations, but none was so totally manufactured as Theda Bara.

Of course, today we do have Raquel Welch and Jane Fonda.

Hayworth

Jean Harlow

Montague BRIDGMAN Ltd
China Crystal Gifts
811 Government St. 383-0821

NO MONEY
TILL APRIL
HONDA
NEXT RED LION
PEARSON

SAVE $$$
5-INCH CONTINUOUS
ALUMINUM
Hurricane
GUTTER
in baked enamel
"Takes care of itself for 20 years"
"Invest in it You Pay No More."
B.C. Aluminum (Contractors) Ltd. 479-3232

We DARE to COMPARE!
The Challenge:
Whatever hearing aid you now wear, however well you believe you hear with it, we challenge you to compare it with the remarkable new "DirectionEar MARK 100" by MAICO!
Now DirectionEar MARK 100 by MAICO
• HEAR VOICES CLEARLY!
• LESS BACKGROUND NOISE!
• 'FOCUS' ON SOUNDS!
SEND COUPON FOR FULL DETAILS
I'd like MARK 100 information:
Name
Address
City
Exclusively from
MAICO
Phone 383-2436
R. O. MUNSON & CO., 732 Fort St.
Government endorsed $50 hearing aids in stock.

Tuesday, February 8

8 a.m.
4—Len Sampson
5—Today
6—University of the Air
7—J. P. Patches
8—University of the Air
9—Region Medicine (7:30)
12—Frisky Frolics
13—Stock Markets

8:30 a.m.
4—News
5—Olympic Winter Games
6—Good Morning
7—Captain Kangaroo
8—Good Morning
12—Captain Kangaroo
13—Stock Markets

9 a.m.
4—What Every Woman Wants to Know
5—Telescope
6—Good Morning
7—News
8—Good Morning
9—Sounds; Music
12—Lucy Show
13—Stock Markets

9:30 a.m.
2—Mr. Dressup
4—Movie: Alias a Gentleman
5—Telescope
6—Yoga
7—News
8—Yoga
9—Spanish; People at Work
11—Concentration
12—My Three Sons
13—Stock Markets

10 a.m.
2—Canadian Schools
4—Movie continued
5—Sale of the Century
6—Canadian Schools
7—Family Affair
8—Peyton Place
9—Electric Company
11—Mantrap
12—Family Affair
13—Stock Markets

10:30 a.m.
2—Friendly Giant; Helene
4—Movie continued
5—Hollywood Squares
6—Friendly Giant; Helene
7—Love of Life
8—All About Faces
9—Listen and Sing; Music
11—Jack LaLanne
12—Love of Life
13—Stock Markets

11 a.m.
2—Sesame Street
4—Galloping Gourmet
5—Jeopardy
6—Peyton Place
7—Where the Heart Is
8—Jean Cannem
9—Music Lessons
11—Romper Room
12—Where The Heart Is
13—Stock Markets

11:30 a.m.
2—Sesame Street
4—That Girl
5—Who, What, Where Game
6—All About Faces
7—Search for Tomorrow
8—Jean Cannem
9—Sesame Street
11—Romper Room
12—Search for Tomorrow
13—Stock Markets

12 noon
2—Bob Switzer
4—Bewitched
5—Distaff
6—Noon Show
7—News
8—News; Pete's Place
9—Sesame Street
11—Three on a Match
12—Virginia Graham
13—Stock Markets

12:30 p.m.
2—Luncheon Date
4—Password
5—Days of Our Lives
6—Noon Show, Movie
7—As the World Turns
8—Pete's Place; Movie
9—Design for Living
11—To Tell the Truth
12—David Frost
13—Stock Markets

1 p.m.
2—Luncheon Date
4—All My Children
5—The Doctors
6—Movie: The Maniac (12:45)
7—Many-Splendored Thing
8—Movie: The Maniac (12:45)
9—Music Lessons
11—Don St. Thomas
12—David Frost
13—Stock Markets

1:30 p.m.
2—Galloping Gourmet
4—Let's Make a Deal
5—Another World
6—Movie continued
7—Guiding Light
8—Movie continued
9—Music; Spanish
11—Laramie
12—David Frost
13—Signoff

2 p.m.
2—Paul Bernard
4—Newlywed Game
5—Bright Promise
6—Movie continued
7—Secret Storm
8—Movie continued
9—Worlds; Images
11—Laramie
12—Secret Storm

2:30 p.m.
2—Coronation Street
4—Dating Game
5—Somerset
6—Victoria Scene
7—Edge of Night
8—What's the Good Word?
9—Covet to Cover
11—New Zoo Revue
12—Many-Splendored Thing

3 p.m.
2—Take 30
4—General Hospital
5—Dinah's Place
6—Take 30
7—Gomer Pyle
8—Another World
9—Learning Resources
11—Tennessee Tuxedo
12—It's Your Bet

3:30 p.m.
2—Edge of Night
4—One Life to Live
5—Virginia Graham
6—Edge of Night
7—Dick Van Dyke
8—Anything You Can Do
9—Zoom
11—Speed Racer
12—What's My Line?

4 p.m.
2—Family Court
4—Love, American Style
5—Mike Douglas
6—Family Court
7—Movie: Three Coins in the Fountain
8—Beat the Clock
9—Sesame Street
11—Flintstones
12—Atom Ant

4:30 p.m.
2—Drop-In
4—What's My Line?
5—Mike Douglas
6—Drop-In
7—Movie continued
8—Flintstones
9—Sesame Street
11—Gentle Ben
12—Funorama

5 p.m.
2—Alphabet Soup
4—Petticoat Junction
5—Mike Douglas
6—Green Acres
7—Movie continued
8—Green Acres
9—Electric Company
11—Gilligan's Island
12—Gilligan's Island

5:30 p.m.
2—Get Smart
4—News
5—News
6—Hogan's Heroes
7—Movie continued
8—Hogan's Heroes
9—Mister Rogers
11—Get Smart
12—Perry Mason

6 p.m.
2—David Frost Revue
4—News
5—News
6—News
7—News
8—News
9—Speak Out
11—Jeannie
12—Perry Mason
13—Rocket Squad

6:30 p.m.
2—Hourglass
4—News
5—News
6—News
7—News
8—News
9—Zoom
11—Basketball: Houston vs. Seattle
12—News
13—Novy Documentary

7 p.m.
2—Reach for the Top
4—Exploration Northwest
5—Truth or Consequences
6—Amazing World of Kreskin
7—Circus
8—Hawaii Five-O
9—Prism
10—The New Zealand Way
11—Basketball cont.
12—Primus
13—Bob Corcoran

7:30 p.m.
2—Olympic Winter Games
4—Mod Squad
5—Hall of Fame—Music Spec.
6—Doris Day
7—Glen Campbell
8—Hawaii Five-O
9—University Conversation
10—Victoria Outdoorsman
11—Basketball cont.
12—Glen Campbell
13—Bob Corcoran

8 p.m.
2—Mary Tyler Moore
4—Mod Squad
5—Music Special cont.
6—Mary Tyler Moore
7—Glen Campbell
8—Marcus Welby, M.D.
9—French Chef
10—Tax Reform '72
11—Basketball Cont.
12—Glen Campbell
13—Bob Corcoran

8:30 p.m.
2—Carol Burnett
4—Movie: Second Chance
5—Olympic Winter Games
6—Carol Burnett
7—Hawaii Five-O
8—Marcus Welby, M.D.
9—Black Journal
10—Conversations
11—Dragnet
12—Hawaii Five-O
13—Movie: South of Panama

9 p.m.
2—Carol Burnett
4—Movie continued
5—Olympic Special continued
6—Carol Burnett
7—Hawaii Five-O
8—Odd Couple
9—Black Journal
10—Chroniques de France
11—David Frost
12—Hawaii Five-O
13—Movie continued

9:30 p.m.
2—Telescope
4—Movie continued
5—James Garner
6—Telescope
7—Cannon
8—Ian Tyson
9—Black Journal
10—Helen Biernes
11—David Frost
12—Mayberry RFD
13—Movie continued

10 p.m.
2—Tuesday Night
4—Marcus Welby, M.D.
5—James Garner
6—Tuesday Night
7—Cannon
8—Persuaders
9—Region Medicine
10—Helen Biernes
11—David Frost
12—On the Buses
13—Project 13

10:30 p.m.
2—Tuesday Night
4—Marcus Welby, M.D.
5—Seattle
6—Tuesday Night
7—Goldiggers
8—Persuaders
11—News
12—Mission: Impossible
13—Project 13

11 p.m.
2—News
4—News
5—News
6—News
7—News
8—News
11—News
12—Mission: Impossible
13—Telebid

11:30 p.m.
2—Movie: The Sea Around Us (11:50)
4—Dick Covett
5—Olympic Winter Games
6—News
7—Movie: Deadline U.S.A.
8—News
11—Merv Griffin
12—Merv Griffin
13—Telebid

12 midnight
2—Movie continued
4—Dick Covett
5—Winter Games cont.
6—Movie: The Matchmaker
7—Movie continued
8—Movie: The Matchmaker
11—Merv Griffin
12—Merv Griffin

12:30 a.m.
2—Movie continued
4—Dick Covett
5—Olympic Winter Games
6—Movie continued
7—Movie continued
8—Movie continued
11—Merv Griffin
12—Movie: Shakedown (1:05)

Quality Color!

19" COLOR TV

BY fleetwood

★ 19" Big Screen Portable
★ Handsome Walnut Finish Cabinet
★ 85% Solid State Chassis
★ Color Lok Tuning
★ Front Mounted 4" Speakers
★ Automatic Fine Tuning

SPECIAL 489.00

737 YATES ST. 382-5111

STANDARD FURNITURE

Tuesday Offerings

Tuesday, Feb. 8

PICK OF PRIMETIME

WINTER OLYMPICS: Today's reports are due at 8:30 a.m. on Channel 5, 7:30 p.m. on Channel 2 and 8:30 p.m. and 11:30 p.m. on Channel 5.

4:30 p.m. — Drop In takes a trip on a Victoria-Vancouver ferry — 2, 6.

6:30 — NBA basketball, Houston vs. Seattle — 11.

7:00 — Reach for the Top: Oak Bay vs. Cowichan — 2.

7:30 — Hallmark Hall of Fame devotes its newest special to love songs, with Robert Wagner leading the guest list — 5; Victoria Outdoorsman: hunting and fishing with Al Playfair — 10.

8:00 — Premiere of Tax Reform '72, a series presented by the chartered accountants of Victoria — 10.

8:30 — Black Journal takes 90 minutes of PBS for a phone-in special which wonders if it's too late for blacks in the U.S. — 9.

9:30 — Telescope comes to Victoria to interview bush pilot Punch Dickins — 2, 6; the Helen Biernes Outlook show — 10.

10:00 — Tuesday Night shows a CBC-BBC-Bavarian TV program about the peacemongers of the world — 2, 6; On the Buses, wherein Stan faces a new radio control system — 12.

TUESDAY MOVIES

9:30 a.m. — Alias a Gentleman (1948, Wallace Beery). Poor — 4.

12:45 noon — Maniac (1963 English terror), Kerwin Mathews. Fair—6, 8.

4:00 p.m. — Three Coins in the Fountain (1951 soaper, color), Louis Jourdan, Rossano Brazzi, poor—7.

8:30 — Second Chance (new comedy drama, color), Brian Keith. Seems sort of soapy but may be good — 4.

8:30 — South of Panama (1941). Bad — 13.

11:30 — Deadline U.S.A. (1952 newspaper drama), Bogart. Fair — 7.

11:50 — The Sea Around Us (1953, Rachel Carson documentary). Good — 2.

12:00 — The Matchmaker (1958 romanticomedy), Shirley Booth. Fairly good — 6, 8.

1:05 a.m. — Shakedown (1950 gangsters), Howard Duff, poor — 12.

New Grants Bode Activity for Films

TORONTO (Special) — The Canadian Film Development Corporation, a federally-financed crown corporation which has done more than any other group in history to start a Canadian film industry, will begin its second round of activity this coming spring.

The CFDC board has resumed monthly board meetings to consider requests and suggestions for financial aid now that the House of Commons has approved a second $10 million grant.

The first, made in 1968, led to assistance for the production of 45 movies. Many were anti-royalty films made in Quebec or near-pornographic efforts made in several provinces but Commons approval came with little discussion.

"The strikes will not interrupt progr . . ." click.

British Stations Purchase Series

Twelve episodes of the CBC television series, Canadian Short Stories, televised in Canada last year and renewed this season under the title To See Ourselves, have been sold to television stations in England, Scotland and Wales.

Berlin

Actress Liza Minelli w
Halston for the movie
Gray, Michael York an
portrays cabaret singer
about life in Berlin in

Writer
Plight in

HOLLYWOOD (UPI) — Playwright Paddy Chayefsky stroked his neat beard, complained of a slight hangover and bemoaned the plight of dramatists writing for theatre and television.

Hailed as a brilliant newcomer in television's stone age for Marty, which later became an Oscar-winning picture, Chayefsky has given up on television as well as the legitimate theatre.

His writing now is almost all restricted to motion pictures.

"There is no reason to write for the theatre because there's no one to communicate with in the audience," he said.

"The New York theatre today draws only a carnival audience for musicals, or plays for benefits and business expense accounts. Quite depressing."

A native of New York and still a resident of Manhattan, Chayefsky's current work is The Hospital starring George C. Scott.

"Television doesn't have anthology series anymore," he continued, "so I can't write a single show of that nature.

"I did attempt a pilot for a series. It was satire. The networks wouldn't buy it. That's why I'm in the movie writing business. I don't write television movies and I can't say much about that because I spend little time watching the tube except for sports.

Berlin Fashion

Actress Liza Minelli wears a gown designed by Halston for the movie Cabaret, also starring Joel Gray, Michael York and Marisa Berenson. Liza portrays cabaret singer Sally Bowes in the story about life in Berlin in the 1930s.

Writer Bemoans Plight in Theatre

HOLLYWOOD (UPI) — Playwright Paddy Chayefsky stroked his neat beard, complained of a slight hangover and bemoaned the plight of dramatists writing for theatre and television.

Hailed as a brilliant newcomer in television's stone age for Marty, which later became an Oscar-winning picture, Chayefsky has given up on television as well as the legitimate theatre.

His writing now is almost all restricted to motion pictures.

"There is no reason to write for the theatre because there's no one to communicate with in the audience," he said.

"The New York theatre today draws only a carnival audience for musicals, or plays for benefits and business expense accounts. Quite depressing."

A native of New York and still a resident of Manhattan, Chayefsky's current work is The Hospital starring George C. Scott.

"Television doesn't have anthology series anymore," he continued, "so I can't write a single show of that nature.

"I did attempt a pilot for a series. It was satire. The networks wouldn't buy it. That's why I'm in the movie writing business. I don't write television movies and I can't say much about that because I spend little time watching the tube except for sports.

"Even though I don't see television movies I assume they are pap because there is such a broad base of pap in that medium."

Chayefsky has authored The Americanization of Emily, The Catered Affair, Middle of the Night and The Tenth Man among others. He frequently lectures at universities on the perils of play writing.

"I tell them you can't be a writer unless you really enjoy sitting alone at a typewriter," he said. "But even more important is the difficulty of writing unless you've some relation to the world around you.

"I'm asked about Neal Simon's success in writing for the stage. And I answer that he is a friend of mine and he is good more often than most writers. He averages a hit a year.

"But that's one of a kind. You shouldn't be a playwright if you're looking to become rich. It's a very wild shot when it happens."

Chayefsky is convinced a playwright should try to do more than divert an audience for an hour or two.

"The function of the artist is to reveal some insight into the society or the world of his audience," he said. "If it is truly revelatory, then you have a masterpiece. I have no trouble communicating, the problem is to get people to listen.

Major Ad Code Changes

Activism Pays Off in U.S.

By BRUCE LOWTHER
Colonist TV Writer

Activism seems to be paying off in the field of television in the U.S. — two basic changes that have been demanded by various activist groups have moved closer in recent weeks, with a definite date set for one.

The code review board of the U.S. National Association of Broadcasters has voted to put major changes in Saturday morning children's programming into effect in January of next year.

And while no date has been set for the other change, the so-called "counter-commercial issue," a recommendation by the U.S. Federal Trade Commission has moved it from never-never land to a maybe item.

Taking the children's matter first, the code review board voted 8-1 in favor of three changes:

● Non-program material, which means commercials, will be reduced to 11 minutes an hour from 16 minutes between 7 a.m. and 2 p.m. on weekends when children's programs are involved, which means Saturdays only.

● The number of program interruptions will be reduced to two from four in any 30-minute period.

● Hosts and characters of children's programs, whether live or cartoon, will not be used in commercials during or around their shows.

ABC president Jim Duffy originated the changes last fall and recommended they start with the 1972-73 season in September. CBS, the only group voting no when the code review board made its decision, wanted a gradual change starting in a few years. NBC suggested the compromise which was accepted.

Viewers know the code review board mainly through a set of standards which is broadcast infrequently on most U.S. stations and which sounds great but seems to bear little relationship to what is shown.

However, the board has considerable power and, anyway, the three networks will obey the new regulations because they will be faced with strong protests from groups of mothers and other activists if they don't.

These groups demanded the changes; in fact, they demanded a ban on commercials during children's programs. The changes are expected to mollify them, at least for a while.

"Counter-commercials" affect all of every station's schedule and grew out of the anti-smoking commercials ordered by the U.S. Federal Communications Commission, which governs broadcasting, in reply to demands by activists that led to the eventual ban on smoking spots.

Since that ban, the activist groups have asked for equal time to answer commercials by oil companies urging pipelines from Alaska. The FCC said no to that, mainly because of a fear that this would lead to equal-time demands to answer almost every commercial.

But within a couple of months of the FCC turndown, the Federal Trade Commission has recommended consumers be granted free time for "counter-commercials" on controversial issues plus the right to buy commercial time to counter-advertise.

The FTC said the equal-time cigarette policy should be extended to cover these controversial matters:

● Automobile and gasoline commercials.

● Messages plugging detergents that might contribute to water pollution.

● Food commercials that might be considered as encouraging poor nutritional habits.

● Commercials which contain questionable scientific claims for such things as diet foods or non-prescription drugs.

● Claims that a particular drug product cures various ailments when competing products "with equivalent efficacy" are available at lower prices.

The FTC thought "counter-commercials" might be lumped into one five-minute period of primetime each week.

But so many could be made that they would take an entire evening to watch. The list of products mentioned by the FTC covers almost all of TV's major sponsors and the fear is they would stop being sponsors if they knew their commercials would be blasted soon after they finished.

That would mean the end of television as the public wants it.

NO MONEY
TILL APRIL
HONDA
NEXT RED LION
PEARSON

WIN
$ $ $ $ $ $
CASH CALLS
HOURLY
CJVI
DIAL 900 RADIO

TV SERVICE GUIDE

ACTIVE RADIO & TELEVISION
2170 OAK BAY AVE.
"A Zenith Specialist since 1937"
We service all makes and models according to manufacturers specifications.
COLOR, BLACK AND WHITE
SALES AND SERVICE
598-5722
After 7 p.m. 652-3218

BUTLER BROTHERS
Sales and Service
ADMIRAL AUTHORIZED PARTS DEPOT — COLOR AND BLACK AND WHITE
Zenith — Admiral
3396 Douglas St.
383-1511 383-2961

TV RENTALS
PARTS AND SERVICE
ALL MAKES
CITY CENTRE TV
Sales and Service
University Heights Shopping Centre
3970 Shelbourne at McKenzie
477-6972

EATON'S
Television and Appliance Repair
Dial 382-7141,
Ask for Appliance Repairs.

COLOR TV
All Makes
SALES • SERVICE • RENTAL
The House of Serenity
382-3021
24 HOUR SERVICE

Meadwell's
TELEVISION AND ELECTRONICS
Government Certified Technician
Personal High Quality Service
Color — Black & White
• ALL WORK GUARANTEED
2035 Douglas St. 383-9534

SPECIALISTS
COLOR TV & STEREO
SALES AND SERVICE
Authorized RCA Dealer
Phone 385-6422
QUADRA APPLIANCE
SERVICE CENTRE LTD.
2314 QUADRA ST.

ROY DOTY'S TV
SERVICE
Phone 592-2833
REPAIRS TO ALL MAKES OF TV
ALSO SALES AND RENTALS
"WE SELL THE BEST — AND SERVICE THE REST"
1638 NEWTON ST.

"color TV specialists"
RCA
SERVICE
2661 DOUGLAS
382 - 8141

Simpsons-Sears
TV REPAIRS
388-9111 For Free Pick-Up & Delivery
Charge It on your Simpsons-Sears All Purpose Account.

TELETRON
TV DEPOT
COLOR—BLACK AND WHITE
REPAIRS
385-2632
(30 years in electronics)
Located in James Bay
TELEVISION RENTALS
234 MENZIES

TELEVISION SERVICE CENTRE
1014 Cook St. at Fort
383-6083
• LEAVE IT AT OUR STORE IN THE MORNING.
• PICK IT UP IN THE AFTERNOON. COLOR OR BLACK AND WHITE.

Tuesday, February 8

8 a.m.
4—Len Sampson
5—Today
6—University of the Air
7—J. P. Patches
8—University of the Air
9—Region Medicine (7:30)
12—Frisky Frolics
13—Stock Markets

8:30 a.m.
4—News
5—Olympic Winter Games
6—Good Morning
7—Captain Kangaroo
8—Good Morning
12—Captain Kangaroo
13—Stock Markets

9 a.m.
4—What Every Women Wants to Know
5—Telescope
6—Good Morning
7—News
8—Good Morning
9—Sounds; Music
12—Lucy Show
13—Stock Markets

9:30 a.m.
2—Mr. Dressup
4—Movie: Allas a Gentlemen
5—Telescope
6—Yoga
7—News
8—Yoga
9—Spanish; People at Work
11—Concentration
12—My Three Sons
13—Stock Markets

10 a.m.
2—Canadian Schools
4—Movie continued
5—Sale of the Century
6—Canadian Schools
7—Family Affair
8—Peyton Place
9—Electric Company
11—Mantrap
12—Family Affair
13—Stock Markets

10:30 a.m.
2—Friendly Giant; Helene
4—Movie continued
5—Hollywood Squares
6—Friendly Giant; Helene
7—Love of Life
8—All About Faces
9—Listen and Say; Music
11—Jack LaLanne
12—Love of Life
13—Stock Markets

11 a.m.
2—Sesame Street
4—Galloping Gourmet
5—Jeopardy
6—Peyton Place
7—Where the Heart Is
8—Jean Cannem
9—Music Lessons
11—Romper Room
12—Where The Heart Is
13—Stock Markets

11:30 a.m.
2—Sesame Street
4—That Girl
5—Who, What, Where Game
6—All About Faces
7—Search for Tomorrow
8—Jean Cannem
9—Sesame Street
11—Romper Room
12—Search for Tomorrow
13—Stock Markets

12 noon
2—Bob Switzer
4—Bewitched
5—Distaff
6—Noon Show
7—News
8—News; Pete's Place
9—Sesame Street
11—Three on a Match
12—Virginia Graham
13—Stock Markets

12:30 p.m.
2—Luncheon Date
4—Password
5—Days of Our Lives
6—Noon Show, Movie
7—As the World Turns
8—Pete's Place; Movie
9—Design for Living
11—To Tell the Truth
12—David Frost
13—Stock Markets

1 p.m.
2—Luncheon Date
4—All My Children
5—The Doctors
6—Movie: The Maniac (12:45)
7—Many Splendored Thing
8—Movie: The Maniac (12:45)
9—Music Lessons
11—Don St. Thomas
12—David Frost
13—Stock Markets

1:30 p.m.
2—Galloping Gourmet
4—Let's Make a Deal
5—Another World
6—Movie continued
7—Guiding Light
8—Movie continued
9—Music; Spanish
11—Lassie
12—David Frost
13—Signoff

2 p.m.
2—Paul Bernard
4—Newlywed Game
5—Bright Promise
6—Movie continued
7—Secret Storm
8—Movie continued
9—Worlds; Images
11—Laramie
12—Secret Storm

2:30 p.m.
2—Coronation Street
4—Dating Game
5—Somerset
6—Victoria Scene
7—Edge of Night
8—What's the Good Word?
9—Cover to Cover
11—New Zoo Revue
12—Many Splendored Thing

3 p.m.
2—Take 30
4—General Hospital
5—Dinah's Place
6—Take 30
7—Gomer Pyle
8—Another World
9—Learning Resources
11—Tennessee Tuxedo
12—It's Your Bet

3:30 p.m.
2—Edge of Night
4—One Life to Live
5—Virginia Graham
6—Edge of Night
7—Dick Van Dyke
8—Anything You Can Do
9—Zoom
11—Speed Racer
12—What's My Line?

4 p.m.
2—Family Court
4—Love, American Style
5—Mike Douglas
6—Family Court
7—Movie: Three Coins In the Fountain
8—Beat the Clock
9—Sesame Street
11—Flintstones
12—Atom Ant

4:30 p.m.
2—Drop-In
4—What's My Line?
5—Mike Douglas
6—Drop-In
7—Movie continued
8—Flintstones
9—Sesame Street
11—Gentle Ben
12—Funorama

5 p.m.
2—Alphabet Soup
4—Petticoat Junction
5—Mike Douglas
6—Green Acres
7—Movie continued
8—Green Acres
9—Electric Company
11—Gilligan's Island
12—Gilligan's Island

5:30 p.m.
2—Get Smart
4—News
5—News
6—Hogan's Heroes
7—Movie continued
8—Hogan's Heroes
9—Mister Rogers
11—Get Smart
12—Perry Mason

6 p.m.
2—David Frost Revue
4—News
5—News
6—News
7—News
8—News
9—Speak Out
11—Jeannie
12—Perry Mason
13—Rocket Squad

6:30 p.m.
2—Hourglass
4—News
5—News
6—News
7—News
8—News
9—Zoom
11—Basketball: Houston vs. Seattle
12—News
13—Navy Documentary

7 p.m.
2—Reach for the Top
4—Exploration Northwest
5—Truth or Consequences
6—Amazing World of Kreskin
7—Circus
8—Hawaii Five-O
9—Prism
10—The New Zealand Way
11—Basketball cont.
12—Primus
13—Bob Corcoran

7:30 p.m.
2—Olympic Winter Games
4—Mod Squad
5—Hall of Fame—Music Spec.
6—Doris Day
7—Glen Campbell
8—Hawaii Five-O
9—University Conversation
10—Victoria Outdoorsman
11—Basketball cont.
12—Glen Campbell
13—Bob Corcoran

8 p.m.
2—Mary Tyler Moore
4—Mod Squad
5—Music Special cont.
6—Mary Tyler Moore
7—Glen Campbell
8—Marcus Welby, M.D.
9—French Chef
10—Tax Reform '72
11—Basketball Cont.
12—Glen Campbell
13—Bob Corcoran

8:30 p.m.
2—Carol Burnett
4—Movie: Second Chance
5—Olympic Winter Games
6—Carol Burnett
7—Hawaii Five-O
8—Marcus Welby, M.D.
9—Black Journal
10—Conversations
11—Dragnet
12—Hawaii Five-O
13—Movie: South of Panama

9 p.m.
2—Carol Burnett
4—Movie continued
5—Olympic Spec., continued
6—Carol Burnett
7—Hawaii Five-O
8—Odd Couple
9—Black Journal
10—Chroniques de France
11—David Frost
12—Hawaii Five-O
13—Movie continued

9:30 p.m.
2—Telescope
4—Movie continued
5—James Garner
6—Telescope
7—Cannon
8—Ian Tyson
9—Black Journal
10—Helen Biernes
11—David Frost
12—Mayberry RFD
13—Movie continued

10 p.m.
2—Tuesday Night
4—Marcus Welby, M.D.
5—James Garner
6—Tuesday Night
7—Cannon
8—Persuaders
9—Region Medicine
10—Helen Biernes
11—David Frost
12—On the Buses
13—Project 13

10:30 p.m.
2—Tuesday Night
4—Marcus Welby, M.D.
5—Seattle
6—Tuesday Night
7—Goldiggers
8—Persuaders
11—News
12—Mission: Impossible
13—Project 13

11 p.m.
2—News
4—News
5—News
6—News
7—News
8—News
11—News
12—Mission: Impossible
13—Telebid

11:30 p.m.
2—Movie: The Sea Around Us (11:50)
4—Dick Covett
5—Olympic Winter Games
6—News
7—Movie: Deadline U.S.A.
8—News
11—Merv Griffin
12—Merv Griffin
13—Telebid

12 midnight
2—Movie continued
4—Dick Covett
5—Winter Games cont.
6—Movie: The Matchmaker
7—Movie continued
8—Movie: The Matchmaker
11—Merv Griffin
12—Merv Griffin

12:30 a.m.
2—Movie continued
4—Dick Covett
5—Olympic Winter Games
6—Movie continued
7—Movie continued
8—Movie continued
11—Merv Griffin
12—Movie: Shakedown (1:05)

Quality Color!

19" COLOR TV

BY fleetwood

★ 19" Big Screen Portable
★ Handsome Walnut Finish Cabinet
★ 85% Solid State Chassis
★ Color Lok Tuning
★ Front Mounted 4" Speakers
★ Automatic Fine Tuning

SPECIAL 489.00

STANDARD FURNITURE

737 YATES ST. 382-5111

Tuesday Offerings

Tuesday, Feb. 8

PICK OF PRIMETIME

WINTER OLYMPICS: Today's reports are due at 8:30 a.m. on Channel 5, 7:30 p.m. on Channel 2 and 8:30 p.m. and 11:30 p.m. on Channel 5.

4:30 p.m. — Drop In takes a trip on a Victoria-Vancouver ferry — 2, 6.

6:30 — NBA basketball, Houston vs. Seattle — 11

7:00 — Reach for the Top: Oak Bay vs. Cowichan — 2.

7:30 — Hallmark Hall of Fame devotes its newest special to love songs, with Robert Wagner leading the guest list — 5; Victoria Outdoorsman: hunting and fishing with Al Playfair — 10.

8:00 — Premiere of Tax Reform '72, a series presented by the chartered accountants of Victoria — 10.

8:30 — Black Journal takes 90 minutes of PBS for a phone-in special which wonders if it's too late for blacks in the U.S. — 9.

9:30 — Telescope comes to Victoria to interview bush pilot Punch Dickins — 2, 6; the Helen Biernes Outlook show — 10.

10:00 — Tuesday Night shows a CBC-BBC-Bavarian TV program about the peacemongers of the world — 2, 6; On the Buses, wherein Stan faces a new radio control system — 12.

TUESDAY MOVIES

9:30 a.m. — Alias a Gentleman (1948 Wallace Beery). Poor — 4.

12:45 noon — Maniac (1963 English terror), Kerwin Mathews. Fair—6, 8.

4:00 p.m. — Three Coins in the Fountain (1951 soaper, color), Louis Jourdan, Rossano Brazzi, poor—7.

8:30 — Second Chance (new comedy drama, color), Brian Keith. Seems sort of soapy but may be good — 4.

8:30 — South of Panama (1941). Bad — 13.

11:30 — Deadline U.S.A. (1952 newspaper drama), Bogart. Fair — 7.

11:50 — The Sea Around Us (1953 Rachel Carson documentary). Good — 2.

12:00 — The Matchmaker (1958 romanticomedy), Shirley Booth. Fairly good — 6, 8.

1:05 a.m. — Shakedown (1950 gangsters), Howard Duff, poor — 12.

New Grants Bode Activity for Films

TORONTO (Special) — The Canadian Film Development Corporation, a federally-financed crown corporation which has done more than any other group in history to start a Canadian film industry, will begin its second round of activity this coming spring.

The CFDC board has resumed monthly board meetings to consider requests and suggestions for financial aid now that the House of Commons has approved a second $10 million grant.

The first, made in 1968, led to assistance for the production of 45 movies. Many were anti-royalty films made in Quebec or near-pornographic efforts made in several provinces but Commons approval came with little discussion.

"The strikes will not interrupt progr . . ." click.

British Stations Purchase Series

Twelve episodes of the CBC television series, Canadian Short Stories, televised in Canada last year and renewed this season under the title To See Ourselves, have been sold to television stations in England, Scotland and Wales.

Berli

Actress Liza Minelli Halston for the mov Gray, Michael York portrays cabaret sin about life in Berlin

Writer Plight i

HOLLYWOOD (UPI) Playwright Paddy Chaye stroked his neat beard, c plained of a slight hang and bemoaned the plight dramatists writing for the and television.

Hailed as a brilliant r comer in television's st age for Marty, which l became an Oscar-winning ture, Chayefsky has given on television as well as the gitimate theatre.

His writing now is aln all restricted to motion tures.

"There is no reason to w for the theatre beca there's no one to c municate with in the a ence," he said.

"The New York the today draws only a carn audience for musicals, plays for benefits and b ness expense accounts. O depressing."

A native of New York still a resident of Manhat Chayefsky's current work The Hospital starring Geo C. Scott.

"Television doesn't have thology series anymore," continued, "so I can't writ single show of that nature.

"I did attempt a pilot f series. It was satire. The works wouldn't buy That's why I'm in the m writing business. I don't w television movies and I c say much about that beca I spend little time watc the tube except for sports.

Berlin Fashion

Actress Liza Minelli wears a gown designed by Halston for the movie Cabaret, also starring Joel Gray, Michael York and Marisa Berenson. Liza portrays cabaret singer Sally Bowes in the story about life in Berlin in the 1930s.

Writer Bemoans Plight in Theatre

HOLLYWOOD (UPI) — Playwright Paddy Chayefsky stroked his neat beard, complained of a slight hangover and bemoaned the plight of dramatists writing for theatre and television.

Hailed as a brilliant newcomer in television's stone age for Marty, which later became an Oscar-winning picture, Chayefsky has given up on television as well as the legitimate theatre.

His writing now is almost all restricted to motion pictures.

"There is no reason to write for the theatre because there's no one to communicate with in the audience," he said.

"The New York theatre today draws only a carnival audience for musicals, or plays for benefits and business expense accounts. Quite depressing."

A native of New York and still a resident of Manhattan, Chayefsky's current work is The Hospital starring George C. Scott.

"Television doesn't have anthology series anymore," he continued, "so I can't write a single show of that nature.

"I did attempt a pilot for a series. It was satire. The networks wouldn't buy it. That's why I'm in the movie writing business. I don't write television movies and I can't say much about that because I spend little time watching the tube except for sports.

"Even though I don't see television movies I assume they are pap because there is such a broad base of pap in that medium."

Chayefsky has authored The Americanization of Emily, The Catered Affair, Middle of the Night and The Tenth Man among others. He frequently lectures at universities on the perils of play writing.

"I tell them you can't be a writer unless you really enjoy sitting alone at a typewriter," he said. "But even more important is the difficulty of writing unless you've some relation to the world around you.

"I'm asked about Neal Simon's success in writing for the stage. And I answer that he is a friend of mine and he is good more often than most writers. He averages a hit a year.

"But that's one of a kind. You shouldn't be a playwright if you're looking to become rich. It's a very wild shot when it happens."

Chayefsky is convinced a playwright should try to do more than divert an audience for an hour or two.

"The function of the artist is to reveal some insight into the society or the world of his audience," he said. "If it is truly revelatory, then you have a masterpiece. I have no trouble communicating, the problem is to get people to listen.

Major Ad Code Changes

Activism Pays Off in U.S.

By BRUCE LOWTHER
Colonist TV Writer

Activism seems to be paying off in the field of television in the U.S. — two basic changes that have been demanded by various activist groups have moved closer in recent weeks, with a definite date set for one.

The code review board of the U.S. National Association of Broadcasters has voted to put major changes in Saturday morning children's programming into effect in January of next year.

And while no date has been set for the other change, the so-called "counter-commercial issue," a recommendation by the U.S. Federal Trade Commission has moved it from never-never land to a maybe item.

Taking the children's matter first, the code review board voted 8-1 in favor of three changes:

● Non-program material, which means commercials, will be reduced to 11 minutes an hour from 16 minutes between 7 a.m. and 2 p.m. on weekends when children's programs are involved, which means Saturdays only.

● The number of program interruptions will be reduced to two from four in any 30-minute period.

● Hosts and characters of children's programs, whether live or cartoon, will not be used in commercials during or around their shows.

ABC president Jim Duffy originated the changes last fall and recommended they start with the 1972-73 season in September. CBS, the only group voting no when the code review board made its decision, wanted a gradual change starting in a few years. NBC suggested the compromise which was accepted.

Viewers know the code review board mainly through a set of standards which is broadcast infrequently on most U.S. stations and which sounds great but seems to bear little relationship to what is shown.

However, the board has considerable power and, anyway, the three networks will obey the new regulations because they will be faced with strong protests from groups of mothers and other activists if they don't.

These groups demanded the changes; in fact, they demanded a ban on commercials during children's programs. The changes are expected to mollify them, at least for a while.

"Counter-commercials" affect all of every station's schedule and grew out of the anti-smoking commercials ordered by the U.S. Federal Communications Commission, which governs broadcasting, in reply to demands by activists that led to the eventual ban on smoking spots.

Since that ban, the activist groups have asked for equal time to answer commercials by oil companies urging pipelines from Alaska. The FCC said no to that, mainly because of a fear that this would lead to equal-time demands to answer almost every commercial.

But within a couple of months of the FCC turndown, the Federal Trade Commission has recommended consumers be granted free time for "counter-commercials" on controversial issues plus the right to buy commercial time to counter-advertise.

The FTC said the equal-time cigarette policy should be extended to cover these controversial matters:

● Automobile and gasoline commercials.

● Messages plugging detergents that might contribute to water pollution.

● Food commercials that might be considered as encouraging poor nutritional habits.

● Commercials which contain questionable scientific claims for such things as diet foods or non-prescription drugs.

● Claims that a particular drug product cures various ailments when competing products "with equivalent efficacy" are available at lower prices.

The FTC thought "counter-commercials" might be lumped into one five-minute period of primetime each week.

But so many could be made that they would take an entire evening to watch. The list of products mentioned by the FTC covers almost all of TV's major sponsors and the fear is they would stop being sponsors if they knew their commercials would be blasted soon after they finished.

That would mean the end of television as the public wants it.

NO MONEY
TILL APRIL
HONDA
NEXT REDUCTION
PEARSON

WIN
$ $ $ $ $ $
CASH CALLS
HOURLY
CJVI
DIAL 900 RADIO

TV SERVICE GUIDE

ACTIVE RADIO & TELEVISION
2170 OAK BAY AVE.
"A Zenith specialist since 1937"
We service all makes and models according to manufacturers specifications.
COLOR, BLACK AND WHITE
SALES AND SERVICE
598-5722
After 7 p.m. 652-3218

BUTLER BROTHERS
Sales and Service
ADMIRAL AUTHORIZED PARTS DEPOT — COLOR AND BLACK AND WHITE
Zenith — Admiral
3396 Douglas St.
383-1511 383-2961

TV RENTALS
PARTS AND SERVICE
ALL MAKES
CITY CENTRE TV
Sales and Service
University Heights Shopping Centre
3970 Shelbourne at McKenzie
477-6972

EATON'S
Television and Appliance Repair
Dial 382-7141,
Ask for Appliance Repairs.

COLOR TV
All Makes
SALES • SERVICE • RENTAL
The House of Serenity
382-3021
24 HOUR SERVICE

Meadwell's
TELEVISION AND ELECTRONICS
Government Certified Technician
Personal High Quality Service
Color — Black & White
• ALL WORK GUARANTEED
2633 Douglas St. 383-9534

SPECIALISTS
COLOR TV & STEREO
SALES AND SERVICE
Authorized RCA Dealer
Phone 385-6422
QUADRA APPLIANCE SERVICE CENTRE LTD.
3314 QUADRA ST.

ROY DOTY'S TV
SERVICE
Phone 592-2833
REPAIRS TO ALL MAKES OF TV
ALSO SALES AND RENTALS
"WE SELL THE BEST — AND SERVICE THE REST"
1834 NEWTON ST.

"color TV specialists"
RCA SERVICE
2661 DOUGLAS
382 - 8141

Simpsons-Sears
TV REPAIRS
388-9111 For Free Pick-Up & Delivery
Charge It on your Simpsons-Sears All Purpose Account.

TELETRON
TV DEPOT
COLOR—BLACK AND WHITE
REPAIRS
385-2632
(30 years in electronics)
Located in James Bay
TELEVISION RENTALS
214 MENZIES

TELEVISION SERVICE CENTRE
1014 Cook St. at Fort
383-6083
• LEAVE IT AT OUR STORE IN THE MORNING.
• PICK IT UP IN THE AFTERNOON. COLOR OR BLACK AND WHITE.

Wednesday, February 9

8 a.m.
4—Len Sampson
4—Today
4—University of the Air
7—J. P. Patches
8—University of the Air
12—Frisky Frolics
13—Stock Markets

8:30 a.m.
4—News
5—Olympic Winter Games
6—Good Morning
7—Captain Kangaroo
8—Good Morning
12—Captain Kangaroo
13—Stock Markets

9 a.m.
4—What Every Woman Wants To Know
5—Telescope
6—Good Morning
7—News
8—Good Morning
9—Listen and Say; Spanish
12—Lucy Show
13—Stock Markets

9:30 a.m.
2—Mr. Dressup
4—Movie: Let's Live a Little
5—Telescope
6—Yoga
7—News
8—Yoga
9—Best of All Worlds
11—Concentration
12—My Three Sons
13—Stock Markets

10 a.m.
2—Western Schools
4—Movie continued
5—Sale of the Century
6—Western Schools
7—Family Affair
8—Peyton Place
9—Electric Company
11—Mantrap
12—Family Affair
13—Stock Markets

10:30 a.m.
2—Giant; Helene
4—Movie continued
5—Hollywood Squares
6—Giant; Helene
7—Love of Life
8—All About Faces
9—People at Work; Music
11—Jack LaLanne
12—Love of Life
13—Stock Markets

ALL TIMES ARE LOCAL

11 a.m.
2—Sesame Street
4—Galloping Gourmet
5—Jeopardy
6—Peyton Place
7—Where the Heart Is
8—Jean Cannem
9—Meet The Arts
11—Romper Room
12—Where the Heart Is
13—Stock Markets

11:30 a.m.
2—Sesame Street
4—That Girl
5—Who, What, Where Gama
6—All About Faces
7—Search for Tomorrow
8—Jean Cannem
9—Sesame Street
11—Romper Room
12—Search for Tomorrow
13—Stock Markets

12 noon
2—Bob Switzer
4—Bewitched
5—Distaff
6—Noon Show
7—News
8—News; Pete's Place
9—Sesame Street
11—Three on a Match
12—Virginia Graham
13—Stock Markets

12:30 p.m.
2—Luncheon Date
4—Password
5—Days of Our Lives
6—Noon Show; Movie
7—As the World Turns
8—Pete's Place; Movie
9—Urban Planning
11—To Tell the Truth
12—David Frost
13—Stock Markets

1 p.m.
2—Luncheon Date
4—All My Children
5—The Doctors
6—Movie: Pardners (12:45)
7—Many-Splendored Thing
8—Movie Pardners (12:45)
9—Worlds; Spanish
11—Don St. Thomas
12—David Frost
13—Stock Markets

1:30 p.m.
2—Galloping Gourmet
4—Let's Make a Deal
5—Another World
6—Movie continued
7—Guiding Light
8—Movie continued
9—Music; Spanish
11—Laramie
12—David Frost
13—Cooking Around the World

2 p.m.
2—Paul Bernard
4—Newlywed Game
5—Bright Promise
6—Movie continued
7—Secret Storm
8—Movie continued
9—Cultural Understandings
11—Laramie
12—Secret Storm

2:30 p.m.
2—Dick Van Dyke
4—Dating Game
5—Somerset
6—Organic Gardening
7—Edge of Night
8—What's the Good Word?
9—High School Forum
11—New Zoo Revue
12—Many-Splendored Thing

3 p.m.
2—Take 30
4—General Hospital
5—Dinah's Place
6—Take 30
7—Gomer Pyle
8—Another World
9—People at Work; Learning Resources
11—Tennessee Tuxedo
12—It's Your Bet

3:30 p.m.
2—Edge of Night
4—One Life to Live
5—Virginia Graham
6—Edge of Night
7—Dick Van Dyke
8—Anything You Can Do
9—Learning Resources; Music
11—Speed Racer
12—What's My Line?

4 p.m.
2—Family Court
4—Love, American Style
5—Mike Douglas
6—Family Court
7—Movie: Along Came a Spider
8—Beat the Clock
9—Sesame Street
11—Flintstones
12—Banana Splits

4:30 p.m.
2—One Northern Summar
4—What's My Line?
5—Mike Douglas
6—One Northern Summer
7—Movie continued
8—Flintstones
9—Sesame Street
11—Gentle Ben
12—Funorama

5 p.m.
2—Video One
4—Petticoat Junction
5—Mike Douglas
6—Green Acres
7—Movie continued
8—NHL: Pittsburgh vs. Toronto
9—Electric Company
11—Gilligan's Island
12—Gilligan's Island

5:30 p.m.
2—Get Smart
4—News
5—News
6—Hogan's Heroes
7—Movie
8—Hockey continued
9—Mister Rogers
11—Get Smart
12—Perry Mason

6 p.m.
2—Bob Switzer
4—News
5—News
6—News
7—News
8—Hockey continued
9—Telecourse
11—Wild Wild West
12—Perry Mason
13—Crusade Hour

6:30 p.m.
2—Hourglass
4—News
5—News
6—News
7—News
8—Hockey continued
9—Book Beat
11—Wild Wild West
12—News
13—Travel Film

7 p.m.
2—Hourglass
4—Survival
5—Truth or Consequence
6—Medical Centre
7—Medical Centre
8—Hockey continued
9—Interview
10—Living Dollars
11—Jeannie
12—Here's Lucy
13—Bob Corcoran

7:30 p.m.
2—Singalong Jubilee
4—This Is Your Life
5—Primus
6—Singalong Jubilee
7—Medical Centre
8—News Hour
9—Science
10—Nature's Best
11—Dragnet
12—The Virginian
13—Bob Corcoran

8 p.m.
2—Olympic Winter Games
4—Eddie's Father
5—Adam 12
6—Olympic Winter Games
7—Mannix
8—Movie: Stalag 17
9—A Public Affair—Election '72
10—All About Curling
11—Star Trek
12—The Virginian
13—Bob Corcoran

8:30 p.m.
2—Man at the Top
4—ABC Comedy Hour
5—NBC Mystery Movie
6—Man at the Top
7—Mannix
8—Movie continued
9—This Week
10—Project Travel
11—Star Trek
12—The Virginian
13—Movie: Misbehaving Husbands

9 p.m.
2—Man at the Top
4—ABC Comedy Hour
5—NBC Mystery Movie
6—Man at the Top
7—Movie: Torn Curtain
8—Movie continued
9—Dream Machine
10—Science Dimension
11—David Frost
12—Medical Centre
13—Movie continued

9:30 p.m.
2—Two In Concert — Special
4—Persuaders
5—NBC Mystery Movie
6—Two in Concert — Special
7—Movie continued
8—Movie continued
9—Dream Machine
10—B.C. Trails
11—David Frost
12—Medical Centre
13—Movie continued

10 p.m.
2—Music Special continued
4—Persuaders
5—Night Gallery
6—Music Special continued
7—Movie continued
8—Movie continued
9—Soul!
10—B.C. Trails
11—David Frost
12—The Saint
13—Project 13

10:30 p.m.
2—Tommy Banks
4—Bewitched
5—Night Gallery
6—Tommy Banks
7—Movie continued
8—Sportsbeat
9—Soul!
10—Signoff
11—News
12—The Saint
13—Project 13

11 p.m.
2—News
4—News
5—News
6—News
7—Movie continued
8—News
11—News
12—Have Gun, Will Travel
13—Telebid

11:30 p.m.
2—News; Forum
4—Dick Cavett
5—Olympic Winter Games
6—News
7—News
8—News
11—Merv Griffin
12—Merv Griffin
13—Telebid

12 midnight
2—Hourglass Forum
4—Dick Cavett
5—Olympic Winter Games
6—Movie: Marilyn
7—Movie: King of the Khyber Rifles
8—Movie: Marilyn
11—Merv Griffin
12—Merv Griffin
13—Telebid

12:30 a.m.
2—Hourglass Forum
4—Dick Cavett
5—Olympic Winter Games
6—Movie continued
7—Movie continued
8—Movie continued
11—Merv Griffin
12—Movie: Little Egypt (1:05)

Color Is Queen! Quality Is King!
and the LOWEST PRICE IS SUPREME!

M&J CARPET TREND Ltd. WAREHOUSE TO YOU

AGAIN WE SET THE TREND WITH 1972's MOST BEAUTIFUL STYLES AND QUALITIES.

Direct from the manufacturer. Interior designers are urged to see us. Many of our designs are not available elsewhere!

LANGFORD and SKINNER ST.
In Victoria West

M&J CARPET TREND Ltd.

Phone 386-7501 for Free Home Decorator Service

Primetime, Movies

Wednesday, Feb. 9

PICK OF PRIMETIME

WINTER OLYMPICS: Today's reports are due at 8:30 a.m. on Channel 5, 8 p.m. on Channels 2 and 6, 11:30 p.m. on Channel 5.

5:00 p.m. — NHL hockey, Pittsburgh at Toronto — 8.

7:00 — The nature series Survival is about an elephant roundup — 4; the Victoria Life Underwriters' series Living Dollars — 10.

7:30 — This Is Your Life, Chad Everett — 4.

8:00 — All About Curling, with Keith MacKenzie — 10.

8:30 — Man at the Top returns after a week off — 2, 6; the ABC Comedy Hour is more mimicry, plus Ed Sullivan — 4; this week's Mystery Movie is Peter Falk as Columbo — 5.

9:00 — The final Great American Dream Machine program of the season shows highlight's of the machine's run since October — 9.

9:30 — Pianist Grant Johannessen and his wife, cellist Zara Nelsova, in a concert of sonatas by Chopin, Poulenc and Rachmaninoff — 2, 6; the weekly B.C. Trails report — 10.

10:00 — Night Gallery also from a week off — 5.

WEDNESDAY MOVIES

9:30 a.m. — Let's Live a Little (1948 romanticomedy), Hedy Lamarr. Poor — 4.

10:45 noon—Pardners (1956 Martin and Lewis, color). Fairly goood — 6, 8.

4:00 p.m. — Along Came a Spider (1969 suspense, color), Ed Nelson. Poor — 7.

8:00 — Stalag 17 (1953 Billy Wilder PoW drama), William Holden. Excellent — 8.

8:30 — Misbehaving Husbands (1940 Harry Langdon comedy). Poor — 13.

9:00 — Torn Curtain (1966 Hitchcock, color), Paul Newman, Julie Andrews. Good — 7.

12:00 — Marilyn (1963 documentary, color). Tragic — 6, 8.

12:00 — King of the Khyber Rifles (1954 Indiaction, color), Tyrone Power. Fair — 7.

1:05 a.m. — Little Egypt (1951 Rhonda Fleming). Fair — 12.

DISPENSING OPTICIANS

ACCURACY AND QUALITY COME FIRST

Your optical prescription is written after a painstaking eye examination and to provide comfort and lasting benefit your prescription should be filled at a reliable optical dispensary. You are assured of conscientious service at any of our FIVE offices.

Prescription Optical

Where Prices Are Always Reasonable
Terms Available

HEARING AID REPAIRS

In Western Canada's Most Advanced Hearing Aid Lab.

AUDIOTRONICS ENTERPRISES LTD.
NOW AT 660 FORT (AT BROAD)
385-0911

A

By NANCY A
Colonist-Copley

HOLLYWOOD
half of January
time for the Jim B
First of all, the
duled to move.
On top of that,
juicy role in Airb
MGM movie whic
him to Oakland.
Adding to the B
problems, Jane's
cently suffered a
and is in a Texas h
Meanwhile, Ma
fans who adore
clean-cut young

Ex-Ir

Barbar Tough

HOLLYWOOD (UPI
Barbara Anderson,
played a policewoman in
side, is a difficult act to
what with her blonde tr
blue eyes and ger
curves.
When Barbara left
series after four years
had won an Emmy an
hearts of most male view
Filling Barbara's, ah,
is Elizabeth Baur. Vital
tics: 5-feet, 4-inches tal
pounds, hair brown,
blue.
While she is not as
rounded as Barbara, s
every bit as pretty, eng
and in a sneaky, subli

Not

"Then they had 14
come in and read for the
Finally they gave seven
screen tests. I was reall
prised they chose me. I
the policewoman type
cally.

"I wasn't a big fan of
side because I never wa
much television at all
when I was growing up i
a ritual in our house to
Perry Mason every week
was a Raymond Burr fan

Elizabeth's backgrou
interesting. She is worki
Universal, the studio

A Busy Time for Jim Brolin Family

By NANCY ANDERSON
Colonist-Copley Service

HOLLYWOOD — The last half of January was a busy time for the Jim Brolins.

First of all, they are scheduled to move.

On top of that, Jim won a juicy role in Airborne, a new MGM movie which is taking him to Oakland.

Adding to the Brolins' other problems, Jane's mother recently suffered a heart attack and is in a Texas hospital.

Meanwhile, Marcus Welby fans who adore Jim as the clean-cut young Dr. Steve Kiley will be stunned by his performance in Airborne. In the flick he plays a nasty villain, albeit an attractive one.

□

David Cassidy, touring Europe solo, set his luggage down in London long enough to make a phone call and turned around to find it missing. I hope he had his passport in his pocket.

□

Greg Morris' 12-year-old son Philip will stand in for his father at Stanford University Sunday to accept an award.

The Mission: Impossible star will be honored by Stanford furing its second annual Anglo-African History Celebration though he won't be

HOLLYWOOD HOTLINE

able to attend since, at that time, he'll be in Seattle appearing on a Variety Club telethon.

Greg is a constantly busy man even when his series is on hiatus.

Even when Greg is in Los Angeles, he still maintains a wild pace. He spent the first weeks of January visiting public schools and advising kids to continue their educations.

□

Edward Asner, who plays a Minneapolis television newsroom boss, will also attend the Winter Carnival as guest of (wouldn't you know?) a Minneapolis TV station. En route north, he'll look in on a birthday party in Kansas City for Jackson County Sheriff Ken Carnes.

□

Sonny West and his bride, Judy, have moved in with Elvis and Priscilla. And don't ask, "Elvis and Priscilla who?"

□

When Robert Goulet lost a cuff link in his dressing room in Las Vegas, you should have heard the commotion. Aides offered to lend him theirs, but Bob wouldn't budge toward the stage until he was wearing his own.

Ex-Ironside sidekick

Barbara Anderson Tough to Follow

HOLLYWOOD (UPI) — Barbara Anderson, who played a policewoman in Ironside, is a difficult act to follow what with her blonde tresses, blue eyes and generous curves.

When Barbara left the series after four years, she had won an Emmy and the hearts of most male viewers.

Filling Barbara's, ah, shoes is Elizabeth Baur. Vital statistics: 5-feet, 4-inches tall, 100 pounds, hair brown, eyes blue.

While she is not as well-rounded as Barbara, she is every bit as pretty, engaging and in a sneaky, subliminal way endowed with enough sex appeal to fog the vision of her predecessor.

Elizabeth plays a cop named Fran Belding, joining Ray Burr, Don Galloway and Don Mitchell in the NBC whodunit.

If the constabulary of the country had sufficient numbers of Elizabeth Baurs on their squads the crime rate would drop to nil. Who could resist a pinch by Elizabeth, or vice versa.

"They interviewed 100 girls for this role," Elizabeth said during a shooting (not gunfire) break.

Not Police Type

"Then they had 14 of us come in and read for the part. Finally they gave seven of us screen tests. I was really surprised they chose me. I'm not the policewoman type physically.

"I wasn't a big fan of Ironside because I never watched much television at all. But when I was growing up it was a ritual in our house to watch Perry Mason every week. So I was a Raymond Burr fan."

Elizabeth's background is interesting. She is working at Universal, the studio where her father was a top executive for 15 years.

He is now executive head of casting at 20th Century-Fox and advised his daughter not to become an actress. Jack Baur had seen too many sweet young things turn sour on the sound stages.

Retirement for Today's Downs Period of Fast-Paced Projects

By LEO MOORE
Colonist-Copley Service

CAREFREE, Ariz. — No, Hugh Downs didn't really retire.

When he left the NBC-TV Today Show last October he only retired from active broadcasting, not from the active life he's accustomed to living. Hugh Downs has so many interests and goals that it's safe to say he will be busier than ever — if that's possible.

The first thing the post-Today Downs did was to take a long-planned, often put off trip — a no-deadline, three-week motor journey from New York to his new permanent home in Carefree, some 30 minutes northeast of Phoenix.

"It's something I've always wanted to do," Hugh said. "You can't believe how relaxing it was." Chances are it'll be a long time before he again has such an extended period of relaxation. Now that the world traveler has settled in this remote, quiet desert community he will concentrate on his new career, which will be many faceted. But writing tops the priority list.

Hugh plans to spend more time at serious writing than in any other pursuit.

"That's really the reason I left broadcasting," said the prolific Downs. He already has had three books published, despite his heavy commitment to television. His fourth book will be out soon and at least four more are under way or in the planning stage.

The book that is nearly completed doesn't have a name yet, but "it's about human potential. It's about growing up. People growing up. Humanity growing up." The book, based on his experiences and his lifelong research into human nature, takes an in-depth look at human growth — physical, mental and emotional.

"The interesting thing," Downs said, "is that physical and mental growth are quite predictable. Graphs show steady patterns and definite peaks. Our emotional progress is something else. Unpredictable, full of explainable and unexplainable ups and downs. It's a field of study by itself."

Downs has been an ecology spokesman for a long time, so it's not surprising that his next work will be a comprehensive look at the environmental problem. "It'll be an overview of all our environmental woes," he said. "The Future Shock idea, I guess you'd say."

His reason for doing yet another "ecology" book is sound: "We've been flooded with alarm-type books on the subject. But I've seen very few that have any perspective. Each focuses on a limited area — water pollution, air pollution, land pollution. But they don't solve anything. It's time we put it all together and do something about it."

"My original plan was to follow a strict schedule — five hours a day, five days a week, five months out of the year." Already he's behind schedule. His desk is always piled high with correspondence. He's lining up a series of lectures on the subject of communication at Arizona State University. Another interest — travel — also interferes occasionally. And then there's personal appearances.

In addition to his nine years on Today, Downs did 10 years on the Concentration show, five years on Tonight an another two on Home. Along the way he was associated with other NBC favorites, such as The Sid Caesar Show, and Kukla, Fran and Ollie.

Downs says there's a reason why the danger of over exposure didn't hurt him as it did so many other TV personalities. "The effect of over exposure is in direct relation to talent," Downs said. "I don't have that kind of talent, so I managed to survive."

Some would call that statement false modesty. Yet, maybe he's right about his talents.

NO MONEY
TILL APRIL
HONDA
NEXT RED LION
PEARSON

HOME REPAIRS
EMERGENCY SERVICE
Work done reasonably and efficiently. References.
Call a "HANDYMAN"
R. H. Peterson at 592-6134

VICTORIA Fabric Shop LTD.
• Fabrics
• Trims
• Draperies and accessories
Bring your measurements and we'll custom make your drapes.
DRAPERY HOPSACKINGS
in decorator prints and co-ordinating plains. 45", yd. 1.98
PERSONALIZED SERVICE
SAVINGS BY THE YARD
for every Home Sewing Enthusiast
Hours: Daily Monday thru' Saturday, 9 a.m. to 5:30 p.m.
Opening Friday Nights Until 9
1218 BROAD STREET 382-8541
(Between Yates and View)

SKYLINE Seamless METAL CUTTERS LTD.
BAKED ENAMEL-FINISHED METAL GUTTERS
• RESIDENTIAL
• COMMERCIAL
Five times the water carrying capacity of wooden gutters.

• Repairs and Roofing
• Siding
• Gutter Repairs
Free Estimates
Our factory on wheels customizes each job at the site for do-it-yourself or professional installation.
24-HOUR CALL
382-8807
ALL WORK GUARANTEED

Thursday, February 10

8 a.m.
4—Len Sampson
5—Today
6—University of the Air
7—J. P. Patches
8—University of the Air
12—Frisky Frolics
13—Stock Markets

8:30 a.m.
4—News
5—Olympic Winter Games
6—Good Morning
7—Captain Kangaroo
8—Good Morning
12—Captain Kangaroo
13—Stock Markets

9 a.m.
4—What Every Woman Wants to Know
5—Telescope
6—Good Morning
7—News
8—Good Morning
9—All About You; Music
12—Lucy
13—Stock Markets

9:30 a.m.
2—Mr. Dressup
4—Movie: Jeopardy
5—Telescope
6—Yoga
7—News
8—Yoga
9—Spanish Lessons
11—Concentration
12—My Three Sons
13—Stock Markets

10 a.m.
2—Canadian Schools
4—Movie continued
5—Sale of the Century
6—Canadian Schools
7—Family Affair
8—Peyton Place
9—Electric Company
11—Mantrap
12—Family Affair
13—Stock Markets

10:30 a.m.
2—Friendly Giant
4—Movie continued
5—Hollywood Squares
6—Friendly Giant
7—Love of Life
8—All About Faces
9—Art Cart; Music
11—Jack LaLanne
12—Love of Life
13—Stock Markets

CHANNELS RESERVE RIGHT TO MAKE LAST-MINUTE CHANGES

11 a.m.
2—Sesame Street
4—Galloping Gourmet
5—Jeopardy
6—Peyton Place
7—Where the Heart Is
8—Jean Cannem
9—Music Lessons
11—Romper Room
12—Where The Heart Is
13—Stock Markets

11:30 a.m.
2—Sesame Street
4—That Girl
5—Who, What or Where
6—All About Faces
7—Search for Tomorrow
8—Jean Cannem
9—Sesame Street
11—Romper Room
12—Search for Tomorrow
13—Stock Markets

12 noon
2—Bob Switzer
4—Bewitched
5—Distaff
6—Noon Show
7—News
8—News; Pete's Place
9—Sesame Street
11—Three on a Match
12—Virginia Graham
13—Stock Markets

12:30 p.m.
2—Luncheon Date
4—Password
5—Days of Our Lives
6—Noon Show; Movie
7—As the World Turns
8—Pete's Place; Movie
9—Grammar
11—To Tell the Truth
12—David Frost
13—Stock Markets

1 p.m.
2—Luncheon Date
4—All My Children
5—Doctors
6—Movie: An Inspector Calls (12:45)
7—Many Splendored Thing
8—Movie: An Inspector Calls (12:45)
9—Music Lessons
11—Don St. Thomas
12—David Frost
13—Stock Markets

1:30 p.m.
2—Galloping Gourmet
4—Let's Make a Deal
5—Another World
6—Movie continued
7—Guiding Light
8—Movie continued
9—Music; Spanish
11—Laramie
12—David Frost
13—Signoff

2 p.m.
2—Paul Bernard
4—Newlywed Game
5—Bright Promise
6—Movie
7—Secret Storm
8—Movie
9—You and Eye; Books
11—Laramie
12—Secret Storm

2:30 p.m.
2—Dick Van Dyke
4—Dating Game
5—Somerset
6—Victoria Scene
7—Edge of Night
8—What's the Good Word?
9—Books; Images
11—New Zoo Revue
12—Many Splendored Thing

3 p.m.
2—Take 30
4—General Hospital
5—Dinah Shore
6—Take 30
7—Gomer Pyle
8—Another World
11—Tennessee Tuxedo
12—It's Your Bet

3:30 p.m.
2—Edge of Night
4—One Life to Live
5—Virginia Graham
6—Edge of Night
7—Dick Van Dyke
8—Anything You Can Do
9—Learning Resources
11—Speed Racer
12—What's My Line

4 p.m.
2—Family Court
4—Love, American Style
5—Mike Douglas
6—Family Court
7—Movie: The Pink Jungle
8—Beat the Clock
9—Sesame Street
11—Flintstones
12—Tennessee Tuxedo

4:30 p.m.
2—Drop-In
4—What's My Line
5—Mike Douglas
6—Drop-In
7—Movie continued
8—Flintstones
9—Sesame Street
11—Gentle Ben
12—Funorama
12—Tennessee Tuxedo

5 p.m.
2—Hi Diddle Day
4—Petticoat Junction
5—Mike Douglas
6—Green Acres
7—Movie continued
8—Green Acres
9—Electric Company
11—Gilligan's Island
12—Gilligan's Island

5:30 p.m.
2—Get Smart
4—News
5—News
6—Hogan's Heroes
7—Movie continued
8—Hogan's Heroes
9—Mister Rogers
11—Get Smart
12—Perry Mason

6 p.m.
2—Sportscene
4—News
5—News
6—News
7—News
8—News
9—Buttons and His Buddies
11—Wild, Wild West
12—Perry Mason
13—Call of the West

6:30 p.m.
2—Hourglass
4—News
5—News
6—News
7—News
8—News
9—Folk Guitar
11—Wild, Wild West
12—News
13—Quest for Adventure

7 p.m.
2—Hourglass
4—Untamed World
5—Truth or Consequences
6—Hawaii Five-O
7—Lassie
8—Bird's Eye View
9—Form 1040
10—Island Hobbyist
11—Jeannie
12—Hee Haw
13—Bob Corcoran

7:30 p.m.
2—All In The Family
4—Issues '71
5—Doctor in the House
6—Hawaii Five-O
7—You Asked for It
8—Longstreet
9—Thursday Forum
10—You and the Law
11—Dragnet
12—Hee Haw
13—Bob Corcoran

8 p.m.
2—O'Hara, Treasury Agent
4—Smith and Jones
5—Flip Wilson
6—O'Hara, Treasury Agent
7—They've Killed Pres. Lincoln — Spec.
8—Longstreet
9—Thursday Forum
10—Floral Creations
11—Star Trek
12—Sonny and Cher
13—Bob Corcoran

8:30 p.m.
2—O'Hara, Treasury Agent
4—Smith and Jones
5—Flip Wilson
6—O'Hara, Treasury Agent
7—Special continued
8—Burt Bacharach — Special
9—NET Playhouse: Biography
10—Project Travel
11—Star Trek
12—Sonny and Cher
13—Ski Holiday

9 p.m.
2—Olympic Winter Games
4—Longstreet
5—Olympic Winter Games
6—Odd Couple
7—Movie: Streetcar Named Desire
8—Burt Bacharach continued
9—NET Playhouse continued
10—Canadian Forces Pacific
11—David Frost
12—Movie: Streetcar Named Desire
13—Ski Holiday

9:30 p.m.
2—Program X
4—Longstreet
5—Olympic Games continued
6—Sports Beat '71
7—Movie continued
8—Here Come the 70s
9—NET Playhouse continued
10—Cable 10 Forum
11—David Frost
12—Movie continued
13—Instant Holiday

10 p.m.
2—Midweek Report
4—Owen Marshall
5—Olympic Winter Games
6—Mannix
7—Movie continued
8—Bold Ones
9—Governor's Press Conference
10—Cable 10 Forum
11—David Frost
12—Movie continued
13—Project 13

10:30 p.m.
2—Midweek Report
4—Owen Marshall
5—Winter Games continued
6—Mannix
7—Movie continued
8—Bold Ones
9—State Legislature Report
11—News
12—Movie continued
13—Project 13

11 p.m.
2—News
4—News
5—News
6—News
7—Movie continued
8—News
11—News
12—Movie continued
13—Telebid

11:30 p.m.
2—News
4—Dick Cavett
6—News
5—Olympic Winter Games
7—News
8—News
11—Film
12—Have Gun — Will Travel
13—Telebid

12 midnight
2—Movie: Captive Heart (11:50)
4—Dick Cavett
5—Winter Games continued
6—Movie: The Naked Jungle
7—Movie: Ten North Frederick
8—Movie: The Naked Jungle
11—Merv Griffin
12—Merv Griffin
13—Telebid

12:30 a.m.
2—Movie continued
4—Dick Cavett
5—Olympic Games continued
6—Movie continued
7—Movie continued
8—Movie continued
11—Merv Griffin
12—Merv Griffin; News (1:30); Movie: Road To Morocco (1:35)

Best of Thursday Viewing

Thursday, Feb. 10

PICK OF PRIMETIME

WINTER OLYMPICS: Today's reports are due at 8:30 a.m. on Channel 5, 9 p.m. on Channels 2 and 5 and 11:30 p.m. on Channel 5.

7:00 p.m. — Another of the Island Hobbyist programs — 10; Hee Haw's chief guest is Jeannie C. Riley — 12.

7:30 — You and the Law, with Saanich police — 10.

8:00 — Jim Nabors and Sandy Duncan join Flip Wilson — 5; They've Killed President Lincoln is a re-enactment of that sad day, filmed in Ford's Theatre and Peterson's House — 7; Floral Creations, with Rosemary Wormald — 10; Jean (Edith) Stapleton and Mike Connors visit the Sonny and Cher comedy hour, a good show — 12.

8:30—Another of the Burt Bacharach music hours, with Dionne Warwicke and Joel Grey—8; NET Playhouse's Biography is listed in the movies because it's a movie—9.

9:00—The weekly Canadian Forces Pacific program—10.

9:30—Here Come the 70s: race relations—8; Cable 10 Forum—10.

10:00—Midweek's look at politics—2.

THURSDAY MOVIES

9:30 a.m.—Jeopardy (1953 suspense), Barbara Stanwyck. Fair—4.

12:45 noon—An Inspector Calls (1954 Alastair Sim). Good fun—6, 8.

4:00 p.m.—Pink Jungle (1968 spy comedy, color), James Garner. Fairly good—7.

8:30—Abraham Lincoln (1930 milestone movie), Walter Huston in D. W. Griffith's first and only good talkie—9.

9:00—Streetcar Named Desire (1951 Tennessee Willliams drama), Vivien Leigh, Brando. One of the most effective drama films—7, 12.

11:50—Captive Heart (1946 English war-prisoner drama), Michael Redgrave. Fairly good—2.

12:00—Naked Jungle (1954 Charlton Heston vs. the ants, color). Fairly good—6, 8.

12:00—Ten North Frederick (1958 romantic drama), Gary Cooper. Bad—7.

1:35 a.m.—Road to Morocco (1942 Bing and Bob comedy). Good—12.

NELSONS MUSIC CENTRE
1320 BROAD ST.
Phone 385-5242
Headquarters for—
★ School Band Rental Requirements
★ Music for Toronto Conservatory Requirements

Rejected Titles?

TORONTO (Special) — The CBC's second in a series of programs for consumers, shown last week and concentrating on cars, was given the catchy title of Rust in Peace.

CBC officials are saying there is no truth to the rumors that several other proposed titles were discarded — like Defender of the Car, Bumper Crop, Let's Wheel and Deal, Bum Steer, Brake a Leg and Mother Hood.

Country Music, Talk Featured

Country music and conversation are the basic ingredients of the new Gordie Tapp Show, which has its premiere on CBC television Wednesday. Canadian-born Tapp was last a regular on the U.S. - made TV series Hee Haw.

On His Own

Once known as lead vocalist in the Kingston Trio, John Stewart has been out on his own for some time. He'll be one of the guests tonight when Rollin' on the River is seen on Channel 8 at 7 p.m.

Dial-a-Bottie
SERVICES LTD.
JUST PHONE US
CALL
592-1296
10 a.m.-11 p.m.
MON.—SAT.
We deliver all your party needs
NO LINE-UPS
FAST SERVICE
Also Mixers
Ice., etc.
Minimum Delivery, 1.50

PIZZA PIEMAN
TOWN & COUNTRY CENTRE 383-1177
2178 OAK BAY AVENUE 592-2404
916 ESQUIMALT ROAD 382-3177

'We Don

So

Eld

Also

HOLLYWOOD
Susan Dey, the de
dest daughter of
tridge Family, is e
ning off-screen.
She is beautiful,
18 years old.
Last year it was
for Susan to have a
— a California sta
verning minors
motion pictures.
Because her fam
Mt. Kisco, N.Y., J
a friend of a frie
Susan's two-bedroo
home in the San
valley. They bec
friends and Jane c
share the house
again this season.
Though she isn't
the prospect, Susar
of the cooking, us
ping up casseroles
She learned a certa
at the range from
mother in Mt. Kisco
Susan's own m
when she was eight
Her father,
perman, remarr
Susan was 10.
"When my ne
came to live with
really loved her."
"I thought of her
But as the years
love grew for her.
difference of feelin
a natural parent,
But I love her as
son, not simply bec
my mother."
In a sense Susa
another mother fig
ley Jones, who pl
ternal role in the
series.
There is a close
ing among the olde
of the cast: Shir
Dave Madden and
sidy. A visit to th
them sitting and
gether comfortably
Susan is torn be
fornia, her home i
and her affection
tan.
Before she joine
Susan spent five
New York City m
attending drama s
lier this year, whe
tridge Family was
she returned to M
continue modeling
lessons.
Susan has two s
ley, 20, and Elizab
brother Tom is 17.
the east.
One unhappy ele
san's day-to-day
tremendous amou
required of her by
It all but eliminate
social life.
She dates only
and Saturday nigh
infrequently. She d
a steady date, an
hurry to acquire on
Susan, like mo

'We Don't Say They're Idiots . . . *. . . But We Don't Know Them'*

Soaps Below 'Housewife' Mentality?

By DIANA LOERCHER
Colonist-Monitor Service

NEW YORK, N.Y. — The implication that TV soap operas are pitched to a below-average "housewife" mentality explains why many viewers tend to feel a certain shame or embarrassment about watching them (including the wife of one TV network spokesman who tuned in in secret until he found out) or why the nonaddict has a condescending if not contemptuous attitude toward the addict.

Stated Tony Converse, a general program executive at CBS, ambiguously, "We don't think they're a bunch of idiots, although I must say we probably don't know them." He added that CBS hopes to augment the "social acceptability of the soap opera," and cited the Forsyte Saga as an example of the kind of quality they would like to emulate.

Another CBS program executive, Darryl Hickman seemed genuinely moved by the genre's potential. "We have a tendency to think in abstractions rather than personal terms," he said. "One of the yearnings on the part of all the people in the audience is to achieve simple, personal, human relationships . . . We're trying to find as honest a way of communicating with people as possible."

One reform that might help would be the employment of more women writers on the staff. NBC for example has mustered only one major woman writer for its five soaps and she is half of a husband-wife team. According to B. Donald Grant, director of network daytime programming at NBC, the pressures of writing for a soap are of course enormous. And yet the challenge if it were taken up earnestly seems commensurate, for the soap opera is a modern version of the epic. Another of its unique attributes is that it is the last bastion of live television theatre.

I asked each of the gentlemen whether new types of programming, such as documentaries, newscasts, or talk shows, were being considered for daytime television as possible substitutes for the glut of soaps, series, and games.

Grant cited a country and western show that was done a couple of years ago, but commented on the status quo that "this is the kind of programming we'll continue doing because it's appealing to the audience." Both Hickman and Converse appeared nonplussed by the suggestion of change. Converse predicted a "contraction of soaps on all three networks," but hastily added "I'm sure there won't be a day in the foreseeable future when there won't be any soaps." He also mentioned that "we're exploring quasi-documentary type things."

ABC's vice-president of daytime programming, Michael Eisner, cited his network's innovation of 90-minute "women-oriented daytime movies" which will commence in the spring, and vaguely alluded to "informational programming" under consideration.

Most interesting was his defense of the extant programming. "We're not doing anything that's wrong," he said. "We're not violating their (women's) dignity or showing them to be obsequious." He insisted that it was not "harmful" for women to watch the shows and that he felt no guilt over them, contrasting a woman's vulnerability to the medium with that of a child's.

Still protesting, he said of the soaps, "they're a diversion like any other entertainment. As a matter of fact they can be the only contact for older people with the outside world. Television is a companion for them. Besides our purpose is a mass audience. We are not a local TV station. It's their responsibility to appeal to people in their area."

Eisner's final statement pinpoints the crucial issue of women's television, which essentially comes down to a chicken-and-egg argument. If as many women watch their programs during the day as the networks claim, is this because they really want to see those particular kinds of shows, or because they are the shows the networks foist upon them?

Are networks conditioning the audience or the audience, the networks?

Daytime television could be an inestimably rich source of information and diversion to the woman who whether by choice or necessity spends much of her time at home during the day. It could, and might very well, eventually through the possible advent of cable TV, present public-affairs shows, instructional shows, and intelligent talk shows that would expand the limits of her world whether she is black, white, or Puerto Rican, young, middle-aged, or old.

Rather than lead her to lose herself in the vicarious experience of imaginary lives and material acquisitions, programs could instead make reality more accessible than fantasy.

Which is not to say that there should be only fact and no fiction; the issue with the soap opera, just as with any other kind of program, is honesty as well as entertainment, and the burden of conscience to change shows that exploit emotions falls just as heavily on those who passively watch them as those who promote them. Nothing will change until the ratings change, or until women exert enough pressure on their stations and the networks to convince them to wash their soaps down the drain, or at least make them nonpolluting.

Eldest Partridge Girl Also Winning Offscreen

HOLLYWOOD (UPI) — Susan Dey, the delightful eldest daughter of The Partridge Family, is equally winning off-screen.

She is beautiful, slender and 18 years old.

Last year it was necessary for Susan to have a chaperone — a California state law governing minors working in motion pictures.

Because her family lives in Mt. Kisco, N.Y., Jane Joyce, a friend of a friend, shared Susan's two-bedroom, rented home in the San Fernando valley. They became close friends and Jane continues to share the house with Susan again this season.

Though she isn't thrilled by the prospect, Susan does most of the cooking, usually whipping up casseroles or stews. She learned a certain deftness at the range from her stepmother in Mt. Kisco.

Susan's own mother died when she was eight years old.

Her father, a newspaperman, remarried when Susan was 10.

"When my new mother came to live with us I never really loved her," says Susan. "I thought of her as a sister. But as the years went by my love grew for her. There is a difference of feeling than for a natural parent, of course. But I love her as a full person, not simply because she is my mother."

In a sense Susan has still another mother figure in Shirley Jones, who play the maternal role in the ABC weekly series.

There is a close family feeling among the older members of the cast: Shirley, Susan, Dave Madden and David Cassidy. A visit to the set finds them sitting and chatting together comfortably.

Susan is torn between California, her home in Mt. Kisco and her affection for Manhattan.

Before she joined the series Susan spent five months in New York City modeling and attending drama school. Earlier this year, when The Partridge Family was on hiatus, she returned to Manhattan to continue modeling and acting lessons.

Susan has two sisters, Lesley, 20, and Elizabeth 10. Her brother Tom is 17. All live in the east.

One unhappy element of Susan's day-to-day life is the tremendous amount of work required of her by the show. It all but eliminates a private social life.

She dates only on Friday and Saturday nights and then infrequently. She doesn't have a steady date, and is in no hurry to acquire one.

Susan, like most females her age, enjoys shopping for clothes. But, she says she must be careful of her moods when selecting new frocks. If she's out of sorts Susan is liable to buy something she wouldn't consider wearing when she cheers up.

"I like anything that's comfortable," Susan says. "There are times when I like long skirts or casual slacks. I don't wear miniskirts, but if I'm in the mood I wear hot pants."

More important to Susan at this moment than beaux, clothes and fun is her ambition to become a better actress. For that reason she will return to Manhattan next year while the show is on hiatus to continue her studies.

Susan Dey

NO MONEY
TILL APRIL
HONDA
NEXT RED LION
PEARSON

H-E-L-P

Your furnace works hard for a living . . . igniting an average of 6,000 times a year . . . making great demands on the automatic controls. Good maintenance is imperative!

Records show that most oil furnaces over 15 years old require major repairs every year. If you are faced with this situation contact Harknett Fuel. We will give you a quotation on the revolutionary Lennox Oil Furnace with the all new O.H.P. Burner.

HARKNETT FUEL LTD.
Your Locally Owned and Operated Fuel and Oil Heating Centre
2333 GOVERNMENT STREET PHONE 384-9381

Friday, February 11

8 a.m.
4—Len Sampson
5—Today
6—University of the Air
7—J. P. Patches
8—University of the Air
12—Frisky Frolics
13—Stock Markets

8:30 a.m.
4—News
5—Olympic Winter Games
6—Good Morning
7—Captain Kangaroo
8—Good Morning
12—Captain Kangaroo
13—Stock Markets

9 a.m.
4—What Every Woman Wants To Know
5—Telescope
6—Good Morning
7—News
8—Good Morning
9—Images; News Places
12—Lucy Show
13—Stock Markets

9:30 a.m.
2—Mr. Dressup
4—Movie: One Touch of Venus
5—Telescope
6—Yoga
7—News
8—Yoga
9—Places; Art Happenings
11—Concentration
12—My Three Sons
13—Stock Markets

10 a.m.
2—B.C. Schools
4—Movie continued
5—Sale of the Century
6—B.C. Schools
7—Family Affair
8—Peyton Place
9—Electric Company
11—Mantrap
12—Family Affair
13—Stock Markets

10:30 a.m.
2—Giant; Helene
4—Movie continued
5—Hollywood Squares
6—Giant; Helene
7—Love of Life
8—All About Faces
9—Images; Books
11—Jack LaLanne
12—Love of Life
13—Stock Markets

11 a.m.
2—Sesame Street
4—Galloping Gourmet
5—Jeopardy
6—Peyton Place
7—Where the Heart Is
8—Jean Cannem
9—Books; Art Happenings
11—Romper Room
12—Where the Heart Is
13—Stock Markets

11:30 a.m.
2—Sesame Street
4—That Girl
5—Who, What or Where
6—All About Faces
7—Search for Tomorrow
8—Jean Cannem
9—Sesame Street
11—Romper Room
12—Search for Tomorrow
13—Stock Markets

12 noon
2—Bob Switzer
4—Bewitched
5—Distaff
6—Noon Show
7—News
8—News; Pete's Place
9—Sesame Street
11—Three on a Match
12—Virginia Graham
13—Stock Markets

12:30 p.m.
2—Luncheon Date
4—Password
5—Days of Our Lives
6—Noon Show; Movie
7—As the World Turns
8—Pete's Place; Movie
9—Minority Problems
11—To Tell the Truth
12—David Frost
13—Stock Markets

1 p.m.
2—Luncheon Date
4—All My Children
5—Doctors
6—Movie: Josephine and Men (12:45)
7—Many-Splendored Thing
8—Movie: Josephine and Men (12:45)
9—Sounds; Art Starts
11—Don St. Thomas
12—David Frost
13—Stock Markets

1:30 p.m.
2—Galloping Gourmet
4—Let's Make a Deal
5—Another World
6—Movie Continued
7—Guiding Light
8—Movie Continued
9—About You; Listen
11—Laramie
12—David Frost

2 p.m.
2—Paul Bernard
4—Newlywed Game
5—Bright Promise
6—Movie Continued
7—Secret Storm
8—Movie Continued
9—News Places; Eye
11—Laramie
12—Secret Storm

2:30 p.m.
2—Dick Van Dyke
4—Dating Game
5—Somerset
6—Victoria Scene
7—Edge of Night
8—What the Good Word?
9—You and Eye; Places
11—New Zoo Revue
12—Many-Splendored Thing

3 p.m.
2—Take 30
4—General Hospital
5—Dinah's Place
6—Take 30
7—Gomer Pyle
8—Another World
9—World Press Hour
11—Tennessee Tuxedo
12—It's Your Bet

3:30 p.m.
2—Edge of Night
4—One Life To Live
5—Virginia Graham
6—Edge of Night
7—Dick Van Dyke
8—Anything You Can Do
9—World Press; Critic
11—Speed Racer
12—What's My Line?

4 p.m.
2—Family Court
4—Love, American Style
5—Mike Douglas
6—Family Court
7—Movie: Three Guns for Texas
8—Beat the Clock
9—Sesame Street
11—Flintstones
12—Funorama

4:30 p.m.
2—Drop In
4—What's My Line?
5—Mike Douglas
6—Drop In
7—Movie continued
8—Flintstones
9—Sesame Street
11—Gentle Ben
12—Funorama

5 p.m.
2—Abbott and Costello
4—Petticoat Junction
5—Mike Douglas
6—Green Acres
7—Movie continued
8—Green Acres
9—Electric Company
11—Gilligan's Island
12—Gilligan's Island

5:30 p.m.
2—Get Smart
4—News
5—News
6—Hogan's Heroes
7—Movie continued
8—Hogan's Heroes
9—Mister Rogers
11—Get Smart
12—Perry Mason

6 p.m.
2—Arnie
4—News
5—News
6—News
7—News
8—News
9—Consultation
11—Wild Wild West
12—Perry Mason; News
13—Call of the West

6:30 p.m.
2—Hourglass
4—News
5—News
6—News
7—News
8—News
9—Legislative Report
11—Wild, Wild West
12—News
13—Sports Scope

7 p.m.
2—Hourglass
4—Northwest Traveller
5—Boxing Special
6—Longstreet
7—Seven Seas
8—Story Theatre
9—World Press
10—Eskimo Series
11—I Dream of Jeannie
12—Hollywood Squares
13—Bob Corcoran

7:30 p.m.
2—Dick Van Dyke
4—Rollin' on the River
5—Boxing continued
6—Longstreet
7—Seven Seas
8—Don Rickles
9—Critic at Large (7:45)
10—Ladies First
11—Dragnet
12—Name of the Game
13—Bob Corcoran

8 p.m.
2—Ginette Reno — Special
4—Brady Bunch
5—Sanford and Son
6—Ginette Reno — Special
7—O'Hara Treasury Agent
8—Movie: The Ipcress File
Murders
9—Washington Week
10—Ladies First
11—Star Trek
12—Name of the Game
13—Bob Corcoran

8:30 p.m.
2—Ginette Reno continued
4—Partridge Family
5—Movie: Two Mules For Sister Sara
6—Ginette Reno continued
7—O'Hara Treasury Agent
8—Movie Continued
9—Movie: Seven Samurai
10—Music Victoria
11—Star Trek
12—Name of the Game
13—Movie: Intrigue In Paris

9 p.m.
2—Tommy Hunter
4—Room 222
5—Movie continued
6—Tommy Hunter
7—Movie: Crawlspace
8—Movie Continued
9—Movie continued
10—Arts Calendar
11—David Frost
12—Movie: The Venetian Affair
13—Movie continued

9:30 p.m.
2—Tommy Hunter
4—Odd Couple
5—Movie continued
6—Tommy Hunter
7—Movie continued
8—Movie Continued
9—Movie continued
10—Project Travel
11—David Frost
12—Movie continued
13—Movie continued

10 p.m.
2—Olympic Winter Games
4—Love, American Style
5—Movie continued
6—Bold Ones
7—Movie continued
8—FBI
9—Movie continued
10—Project Travel
11—David Frost
12—Movie continued
13—Project 13

10:30 p.m.
2—Winter Games continued
4—Love, American Style
5—Stand Up and Cheer
6—Bold Ones
7—Don Rickles
8—FBI
9—Movie continued
11—News
12—Movie continued
13—Project 13

11 p.m.
2—News
4—News
5—News
6—News
7—News
8—News
9—Movie continued
11—News
12—News; Movie: This Above All (11:05)
13—Movie: Buried Alive

11:30 p.m.
2—News
4—Dick Cavett
5—Olympic Winter Games
6—News
7—Movie: Fear No Evil
8—News
9—Movie continued
11—Merv Griffin
12—Movie continued
13—Movie continued

12 midnight
2—Diana Ricardo (11:50)
4—Dick Cavett
5—Winter Games continued
6—Movie: The Ipcress File
7—Movie continued
8—Movie: Jesse James Meets Frankenstein's Daughter
11—Merv Griffin
12—Movie continued
13—Movie continued

12:30 a.m.
2—Movie: Carry On Screaming (12:50)
4—Movie The Great Sinner (1:05)
5—Winter Games continued
6—Movie continued
7—Movie: Night of Terror (1:30)
8—Movie continued
11—Merv Griffin
12—Movie: Until They Sail (1:30)

Best Offerings for Friday Viewing

Friday, Feb. 11

PICK OF PRIMETIME

WINTER OLYMPICS: Today's reports are due at 8:30 a.m. on Channel 5, 10 p.m. on Channel 2 and 11:30 p.m. on Channel 5.

7:00 p.m.—The heavyweight fight of Floyd Patterson and Oscar Bonavena—5; this week's Seven Seas hour is about the polar seas—7; new 12.

7:30—Ladies First, with Catherine Barker—10.

8:00—Laugh-In is replaced by a special by singer Ginette Reno, whose guests include the RCMP band—2, 6; Sanford and Son, the black All in the Family, is said to be gaining popularity—5.

8:30—The Cable 10 hour of Music Victoria and Arts Calendar—10.

FRIDAY MOVIES

9:30 a.m.—One Touch of Venus (1948 romanticomedy), Ava Gardner. Fairly good—4.

12:45 noon—Josephine and Men (1955 romanticomedy), Glynis Johns. Fairly good—6, 8.

4:00 p.m.—Three Guns for Texas (1968 western, color), Martin Milner. Taken from the Laramie series and only fair—7.

8:00 — Ipcress File (1965 spies, color), Michael Caine. Good—8.

8:30—Two Mules for Sister Sara (1970 western, color), Clint Walker, Shirley MacLaine. Fairly good—5.

8:30—Seven Samurai (1954 Akiro Kurosawa classic), Toshiro Mifune. The most artistic and among the most exciting of all action films—9.

8:30—Intrigue in Paris (1943). Bad—13.

9:00—Crawl Space (new generation-gap drama, color), Arthur Kennedy. Could be good—7.

9:00—Venetian Affair (1967 intrigue, color), Robert Vaughn. Fair—12.

11:00—Buried Alive (1940). Bad—13.

11:05—This Above All (1942 wartime soaper), Tyrone Power. Fair—12.

11:30—Fear No Evil (1969 shocker, color), Lynda Day. Excellent—7.

12:00—Ipcress File (see 8:00)—6.

12:00—Jesse James Meets Frankenstein's Daughter (1966), color). Bad—8.

12:50—Carry On Screaming (1966 English comedy). Good of kind—2.

1:00 a.m.—Great Sinner (1949 Dostoyevsky drama), Gregory Peck, many more. Only fair—4.

1:30—Night of Terror (1933 Lugosi). Fair—7.

1:30—Until They Sail (1957 romantic drama), Paul Newman, Jean Simmons. Fair—12.

Jean Simmons
. . . 1:30 a.m. Channel 12

Clown Town Latest Pilot

NEW YORK (Special) — Plans are under way for production of a new network television musical series called Clown Town, based on songwriter Gladys Shelly's hit tune of the same name.

The pilot will feature Ethel Ennis and the music will be written by Miss Shelley.

FREE HOME DELIVERY
DON MEE
CHINESE FOOD
538 FISGARD
OPEN
Mon. thru Thurs.—3:00 p.m. to 1:30 a.m.
Friday—3:00 p.m. to 2:15 a.m.
Saturday—3:00 p.m. to 2:30 a.m.
Sunday—4:30 p.m. to 8:00 p.m.
383-1032
388-4841

CABLE 10 CABLEVISION
VICTORIA'S
Community Channel
7 P.M. to 10:30 P.M.
Monday, February 7, through Friday, February 11

TIME	MONDAY	TUESDAY	WEDNESDAY	THURSDAY	FRIDAY
7:00	Community Pets	About New Zealand	Living Dollars	Island Hobbyist	Eskimo Series
7:30	Earth and Mankind	Victoria Outdoors Hunting and Fishing	Nature's Best	You and the Law	Ladies First
8:00	Prime Resource "Reforestation"	Tax Reform '72	All About Cuttings	Floral Creations	Ladies First
8:30	Project Travel	Conversations	Project Travel	Project Travel	Music Victoria
9:00	Connections	Chroniques de France	Science Dimensions	Canadian Forces Base Pacific	Arts Calendar
9:30	Connections (cont'd)	Outlook	B.C. Trails Bud Pauls	Cable 10 Forum	Project Travel
10:00	You and the Law	Outlook (con't.)	Trails (cont.)	Forum (cont'd)	Project Travel

RENT WITH OPTION TO BUY
HOOVER
Portable Washer, $2.47 per week.
New Dryer, $2.31 per week.
PHONE FOR FREE DEMONSTRATION
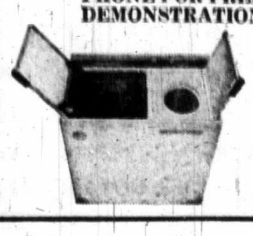

W. Hastings
HASTINGS
CHECK-VAC
Two Locations to Serve You
2229 GOVERNMENT ST.
2006 OAK BAY AVE.
382-6811 598-3011
"The Store That Service Built"
Bags, Brushes, Hoses, Belts
Every Part for Every Vacuum Cleaner
Service to all Small Appliances
Victoria's Only Authorized Hoover Sales and Service Centre

Ed Hastings

Cancellation Bruised Ego

International Stardom Beckons Andy Williams

Colonist-Copley Service

HOLLYWOOD — "I think it would be nice," said Andy Williams, "to be the first international television and recording star."

Always set your sights high and that's what Andy has in mind, this surpassingly effortless performer, as smooth as glass, a singer with a full-throated musician-like ease and a hallmark of strong professionalism. It was a stinging blow, a season ago, when his NBC series was dropped. He doesn't miss the weekly grind but he admits that the cancellation bruised his ego.

Still, there are the specials, such as his family Christmas show, which was out-rated only by that blockbuster All in the Family. And there's the Andy Williams San Diego Open golf tournament wherein Andy himself always helps out at the microphone.

On that Christmas special, Andy sang the theme from Love Story in five different languages — Spanish, English, Japanese, French, German — and right there you had a clue to his global aspirations. English is the only language he knows but he learned the words phonetically in the other languages.

"Very difficult to sing a ballad in German," said Andy, demonstrating with a few guttural passages. "Japanese is good, with a lot of open vowels. French is nice and melodic. But Spanish, especially, has a wonderful flow. I'd never before had a record hit in the Latin countries but Love Story really opened it up for me. The Japanese, incidentally, like sad, wistful songs and Love Story really caught fire over there."

This summer, Andy plans his first salvo in the international television area.

He'll sing with the London Symphony and then do a live TV show with a few film clips along with some interviews and, of course, a gang of singing. He hopes to hit 11 cities in all, in France, Spain, Italy, Scandinavia and then it's time for the Summer Olympics and he'll be in Munich.

"I'm not too well known in Paris," Andy said, "and until Love Story my records didn't mean much in Italy. My name is very big now in Spain, though, because of the publicity with Ethel Kennedy, which is unfortunate but it's all tied together."

I wondered why Andy had set the worldwide market as his aim and he said: "Well, I've accomplished a lot of things in the business. Fame and money I've had. I'm not interested in the movies or stage. But there are other goals. Except for the Beatles, no singer is really big all over the world. Sinatra is big in France, for instance, but not all over. Crosby came close but he was big before TV came along."

Performing on TV all over the world — he plans a special soon in Japan — is an excellent means of promoting his recording career. Williams was saying, in that regard, that it's no easy matter to select the right song to record.

"Are you good at picking songs?" I asked.

"Songs, yes, but not necessarily hits," Andy said with a rueful smile. "For one thing, as you get older, your musical tastes tend to grow more sophisticated and ballads, which is my forte, shouldn't be too sophisticated for the general public. I've learned that simple, honest songs work best for me. When I sing a ballad, my voice happens to have a nice, honest sound. I'm always looking for a good hit ballad single.

"Singles get most of the radio play. And if you hit with a single like Love Story, you can come back with an album and call it Love Story and it can well mean a million seller."

Since Williams is known as a singer who warbles the best tunes around, had he ever rejected a song that later became a it?

He nodded. "A little item called Moon River," he said. "One night we were in a restaurant and Hank Mancini and Johnny Mercer came by with a new song. Now I know it has to be good, with Mancini and Mercer. But I looked at those lyrics, with something about my huckleberry friend.

"What does that mean — huckleberry friend? Sorry, fellas, I said, it's not for me. A slight blunder! I never did record it as a single. I didn't make Moon River for an album until it was up for an Academy Award. And I'm still not quite sure what a huckleberry friend is."

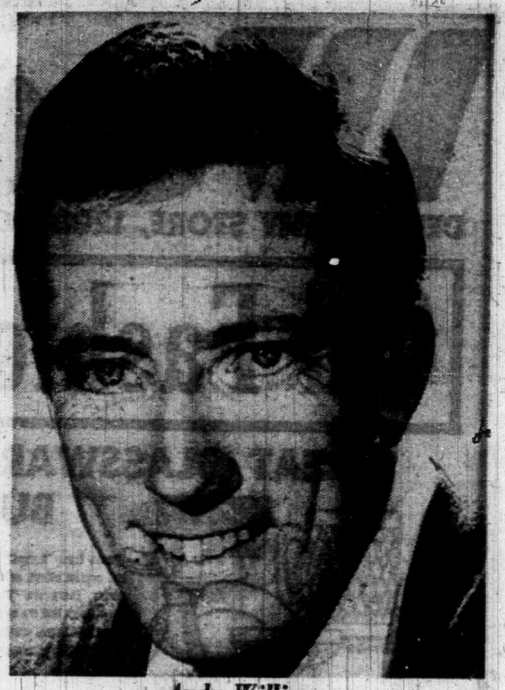

Andy Williams

Soldier of Fortune

True to Life Role

By VERNON SCOTT

HOLLYWOOD (UPI) — Dennis Cole, the handsome young soldier of fortune in Bearcats, is a one-time discotheque bouncer, professional football prospect, dance instructor, movie extra and, in fact, something of a soldier of fortune in private life.

A native of Detroit, Cole migrated to California a decade ago and spent most of his time eking out a living as best he could.

But he has co-starred in three television series and now is headed for Broadway and the starring role in And All the Girls Came Out to Play.

The title is apt.

Cole is divorced and likes nothing better than the company of pretty girls. Fortunately, many pretty girls return his attentions.

The young blond actor bought a home in the Nichols canyon area of West Los Angeles and set about redecorating it himself.

The two-bedroom house was a typical California stucco ranch-style building. Dennis has transformed it into what might pass for a Spanish hacienda by adding wooden beams, tiled floors and Mediterranean type furniture to the interior.

He has done most of the masonry and carpentry himself, using his considerable collection of power tools.

Cole doubts the house will ever be completed to his satisfaction, so he continues to work on it at his own pace. When he can't find a particular piece of furniture to suit his needs, he builds it from scratch.

He is the father of a son, Joey, an active 10-year-old who visits him every other weekend. On those occasions father and son play football in a nearby park or, during the summer, head for the beach.

As an actor Cole has mixed feelings about his CBS series being cancelled. "It started out to be an adult adventure drama and ended up as a kiddy show," he says. "It could have been a lot better than it was, but you learn something from failures, too."

Moreover, Cole disliked spending 15 weeks in Tucson, Ariz., and Sante Fe., N.M., where most of Bearcats was filmed on location. He worked six days a week and it interfered with visits from Joey.

Now that he is betwen assignments Cole and his agent are working together for guest shots on other television shows and preparing for the Broadway play.

He has time now to continue his acting lessons with Robert Paris, who gave him drama instructions when Dennis was too poor to pay for them.

Without worrying about getting up at 5 a.m. to report for work, Cole has sufficient time to take pretty girls to the theatre and movies. His favorite ploy is to coax them to his house and talk them into fixing dinner for him.

"I used to do some cooking myself," he says. "But not any more. Besides, girls like to let you know they have some domestic instincts."

NO MONEY
TILL APRIL
HONDA
NEXT RED LION
PEARSON

MW
CONTRACTORS - HOME BUILDERS
Moore Whittington now caters exclusively to your needs.
Framing Lumber • Plywood • Wallboards
Plastic Laminates • Hardware
We manufacture cabinets, built up stairs, wood sash, doors and millwork of all kinds.
CARPET CLEARANCE
AT GIVE-AWAY PRICES
Shags, Twists and Indoor-Outdoor.
Lino Oddments.
2614 BRIDGE ST. PHONE 386-1331
MW MOORE WHITTINGTON LUMBER LTD.

AT NO EXTRA COST
1 hr. CLEANING
UNTIL 3 P.M.
4 hr. SHIRT SERVICE UNTIL 1 P.M.
DAILY INCLUDING SAT.
FORT AT BLANSHARD
Imperial Hallmark

fm THE ENGINE REBUILDERS
"IF WE CAN'T GUARANTEE IT—WE WON'T FIX IT"
A COMPLETE JOB
HERE'S WHAT WE DO TO ENGINE
• New Piston Rings
• Valve Grind
• New Oil and Filter
• Steam Clean Engine
• New Gaskets
• Check Main Bearings
• New Points and Condenser
• Tune and Road Test Car
TED PINFOLD, Manager
FULL PRICE ONLY 179.50 (6 cyl.)
Parts and Labor
'60 to '70 Canadian Cars
4 cyl. slightly less
V-8's slightly more
EASY TERMS
FREDERICK MOTORS LTD.
NOW AT 616 QUEENS AVE. PHONE 383-6632

2968 DOUGLAS
NEW TRACTION TIRES
(650 x 13)
ON SALE
$15.90 Limited Stock
Other sizes available
½ Block South of Mayfair
OK Tire Stores
Your winter trACTION centre

Woolworth

DEPARTMENT STORE, 1200 DOUGLAS ST. **388-6216**

Old Fashioned Sale

FEBRUARY 4-11

LIMITED QUANTITIES WHILE THEY LAST

GREAT GLASSWARE BUYS

Choose from "Acrapel" design, cut crystal effect, colours, or plains. There are "Diamond" mugs, bowls that are coloured or clear, bud vases, creamers and sugar bowls, plus many more please.

3 FOR 88¢

MAC TAC VINYL ROLLS

2 ROLLS FOR 1.88

Your response has been so great that we are offering these decorator rolls once again. Great stock of patterns and plains. 18"x72" rolls.

FRENCH STYLE BARRETTES
4 styles with spring-clip back. In Tortoise colour. **88¢ EA**

PINKING SHEARS
7" shears finish seams professionally. **88¢**

"STARDUST" PLAYING CARDS
In assortment of 4 colour prints. Cellophane wrapped **88¢ PKG.**

"NATIONAL" BALL PENS
Retractable ball pens in 20 pen package. **88¢ PKG.**

FANCY STAPLERS
In Lady Bug, Rabbit, Cicada & Tortoise shapes. **88¢**

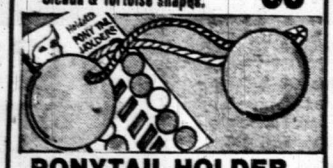

PONYTAIL HOLDER
In assorted colour combinations. **CARD 88¢**

SWISS WATCHES

Once again we're selling our special Swiss watches at a fantastically low price! Choose from a wide selection of styles including Divers watches, Funky teen styles and elegant Ladies watches.

WERE 7.88 — 5.88

SWISS MOVEMENT

GUARANTEED ONE YEAR

FROM THE CANDY DEPARTMENT

ENGLISH COOKIES
Assorted varieties.
Woolworth Regular Price: 6 for 1.00 ..... NOW! **6 for 88c**

HEALTH and BEAUTY AIDS

SPRAY COLOGNES
Assorted scents. Woolworth Regular Price: 1.00. NOW! **88c**

WIG BRUSH
Purse size. Steel bristles in rubber. Woolworth Regular Price: 1.00 ..... NOW! **88c**

BRUSH HAIR ROLLERS
Five sizes. Woolworth Regular Price: 1.00. NOW! **88c**

BRIGETTE WIG CLEANER
32-oz. bottle. Woolworth Regular Price: 1.00. NOW! **88c**

WOMEN'S ACCESSORIES

PANTI HOSE
One size. Colours spice and beige.
Woolworth Regular Price: 60c ..... NOW! **4 for 1.88**

COTTON COBBLER APRON
Bias tape bound. Assorted patterns, prints, and colours **88c**

WOMEN'S AND TEEN WEAR

LADIES' BIKINI BRIEFS
One-size fits all. In wide assortment of colours ..... **2 for 88c**

MEN'S AND BOYS' WEAR

MEN'S COTTON BRIEFS
Sizes S.M.L.
Woolworth Regular Price: 1.25 ..... NOW! **88c**

MEN'S SOCKS
Assorted sizes.
Woolworth Regular Price: 1.00 ..... NOW! **88c**

MEN'S WIDE LEATHER BELTS
Assorted buckles.
Woolworth Regular Price: 4.00 to 5.00 ..... NOW! **2.88**

WRITING SUPPLIES

WOOLWORTH SPECIAL BRIEF CASE
Heavy duty stitching. Steel frame.
Woolworth Regular Price: 4.88 ..... NOW! **3.88**

TOOLS AND HARDWARE

DOOR KNOB COVER
Sculptured plastic covers. White/gold and black/gold ..... 2 pkgs. of **2 for 88c**

TOWEL BAR
18" suction cup bar. Assorted colours **88c**

ALUMINIUM FLASHLIGHT
3-cell focused flashlight with 700' range **88c**

TIE HANGER
Wooden tie hanger keeps your ties smooth and smart looking **88c**

EVEREADY BATTERIES
"D" for flashlight, "C" for transistor, "AA" for penlight **88c**

RUBBER GRIP HAMMER
Weighs 16 oz., has chrome-plated head **88c**

THERMOMETER
"Tru-Temp" all-purpose thermometer **88c**

HOUSEHOLD NEEDS

SCOTCH TAPE
1010" by ½" wide ..... Pkg. of **3 for 88c**

DRESSER SCARVES
Assorted fabrics, colours and prints. 14x34"/15x42" **88c**

COTTON DISHCLOTH
In gold, avocado and rust ..... Pkg. of **5 for 88c**

HOUSEWARE BUYS

DRAIN TRAYS
Plastic drain trays in gold, white and turquoise **88c**

MUD MAT
Heavy-duty backing 18x27". Assorted colours **1.88**

DELUXE SPONGE MOP
Chrome fittings with gold colour handle **1.88**

BEDDING AND DRAPES

VINYL MATTRESS COVER
Contour fitted in double bed size. A big buy! **88c**

FEATHER PILLOW
Cotton print cover filled with sterilized feathers ..... **2 for 2.88**

CHICK-N-BURGER PLATTER: Chicken served on a fresh hot bun with french fries, tomato slices and lettuce. **88¢**